Home
CLASSIFIED 386 2121
TELEPHONE 383 4111

The Daily Colonist.

Brighter, high 18
Weather Details On Page 2

Vancouver Island's leading newspaper since 1858

No. 169 — 118th Year — VICTORIA, BRITISH COLUMBIA, WEDNESDAY, JUNE 30, 1976 — ** — 15c Daily, 30c Sunday

—CP

I give up

Young racoon, one of five, gives surrender sign while being removed from Cambridge, Ont., Society for Animals in Distress shelter by two conservation officers from Ontario natural resources ministry. Officers, along with a Waterloo regional police constable, broke lock on gate after obtaining a warrant and removed young masked bandits.

Or close to it, according to statutory disclosures

One MLA in six a millionaire

Canadian Press

Assets disclosed under the Public Officials Disclosure Act indicate that at least nine of the 55 members of the B.C. Legislature are millionaires, or close to being so.

Those members include Premier Bennett, Liberal Gordon Gibson, Finance Minister Evan Wolfe and Human Resources Minister William Vander Zalm, the minister responsible for managing welfare services in the province.

Twice a year — in January and in July — all members of the Legislature must publicly disclose several pieces of information which include the companies they own stock in; the companies and their subsidiaries in which they hold 30 per cent or more of the voting shares; any land they or their companies own; and the names of all their creditors.

The act, introduced and passed in 1974 by the former New Democratic Party government, was designed to guard against possible conflicts of interest — not to put a figure on each MLA's net worth.

None of th nine men was a millionaire the sense that he could quickly produce $1 million in cash. Six of the men said they thought they were millionaires, two said they didn't know although their assets indicated they were, and one wouldn't say but his land holdings indicated he must be.

The nine MLAs are:

● Premier Bennett, having extensive holdings in the Okanagan area in sawmilling, ranching, real estate and a shopping centre (most of them shared with his brother). Bennett said last year that he was a millionaire;

● Liberal Gibson, the only non-Social Credit party MLA in the group, said whether he is a millionaire would depend on the value of family property outside B.C. Gibson's family has been involved with the B.C. forest industry for some years;

● Finance Minister Wolfe, who until taking his cabinet post as president and general manager of a Vancouver car dealership, said he didn't think his assets, excluding real estate, were worth $1 million. However, he said he'd "take the fifth amendment" when asked about land holdings;

● Human Resources Minister Vander Zalm, owner of Art Knapp Nurseries Ltd. in Burnaby, plus land in Surrey, valued his assets at, at least $1 million;

● Consumer Services Minister Rafe Mair, with a successful legal practice in Kamloops that led to investments in ranching and real estate, estimated he was "pretty close" to being a millionaire'

● Economic Development Minister Don Phillips, who owns 60 per cent of a car dealership in Dawson Creek, said his assets might be worth $1 million "at the right time," although he doubted he could sell out now for that figure;

● Ray Loewen (SC—Burnaby-Edmonds), owner of a funeral business and having real estate in New Westminster and Surrey, said he would "cash out" at more than $1 million;

● Stephen Rogers (SC — Vancouver South), an heir to

Continued on Page 2

Unions hint failure to avoid shutdown

B.C. 'watching' building dispute

By DON COLLINS
Colonist Reporter

Construction union leaders remained tight-lipped Tuesday night on their last-minute efforts to avoid a total industry shutdown today, but there was a vague hint that they had failed.

They are to make an announcement at a Vancouver news conference at 9:30 a.m. today, 6½ hours before an industry-imposed lockout is to take effect across the province.

The lockout would throw 40,000 tradesmen out of work and halt construction on an estimated $3 billion in building projects.

The main object of Tuesday's marathon meetings by the unions was to form a common bargaining front as demanded by the Construction Labor Relations Association which represents 850 contracting firms.

Another necessary barrier that had to be hurdled — an end to a selective strike by the cement masons — was further complicated by a report that the carpenters had struck an individual contracting firm Tuesday.

Lorne Robson, secretary of the Provincial Council of Carpenters, said Tuesday night he was unaware of any such strike action. But CLRA chairman George Wheaton of Victoria said the contractor in question informed him of the development in Vancouver during the day.

While the union leaders wouldn't say ahead of time what the results of their meetings were, one said part of today's announcement would deal with picketing. He refused to elaborate.

Asked by the Colonist if it would be fair to hint that the unions had reached accord on a common front, he said: "You would be misleading your readers."

Meanwhile, Premier Bennett said he plans to discuss the situation with Labor Minister Allan Williams.

The premier said a shutdown would be "disastrous for B.C. at a time when we already have high unemployment. The snowball effect would be disastrous."

An aide to Williams said the

Continued on Page 2

—CP

Whelan wall

Federal workman Tuesday welded iron-bar anchors to normally transportable barricades outside Ottawa's Centre Block of Parliament in preparation for today's demonstration by Ontario farmers against new federal dairy policy. Measures follow last month's near-riot by angry Quebec farmers, when Agriculture Minister Eugene Whelan was splattered by milk.

Foreign wines markup 117%

● **Wine, beer sales in corner stores may be far off. Page 2**

The markup on B.C. wines is 66 per cent between Liquor Administration Branch purchase and retail resale, and imported wines go up 117 per cent.

Stephen Rogers (SC—Vancouver South) elicited the information Tuesday from L.A.B. general manager Vic Woodland when the Public Accounts Committee met.

Rogers also asked the in-stock ratio between B.C. and imported wines. Woodland said it worked out at 1,250,000 cases of B.C. wine to 600,000 cases of imported wine.

Contacted by the Colonist later, Woodland said there has always been a difference on the markup between B.C. wines and the imported product.

Most provinces have a preference for Canadian wines, he said, adding that the other grape-producing province, Ontario, was "fairly close" to B.C. in its markup — about 60 per cent on Ontario wines and 100 per cent on imports.

Olympics fraud charges laid against 7

MONTREAL (CP) — Charges of fraud and conspiracy to commit fraud were laid against seven men Tuesday in connection with the construction of the east-end Olympic Village.

Four of those charged are the builders who formed Les Terasses Zarolega Inc., the consortium which built the village.

They are Joseph Zappina, president of Zarolega, Andrew Gaty, company treasurer, Gerald Robinson and Rene Lepine.

Architects Roger d'Astou and Lucien Durand and consultant Janush Juszczyk also face charges.

Reached by telephone, Zappina said he had no immediate comment on the charges, but added he could have something to say today.

Quebec provincial police issued a statement Tuesday which said the investigation is continuing and that other charges could be laid.

The statement also said that information the provincial police handed over to special prosecutor Claude Millette was based on raids carried out last November on the offices of Zarolega.

Raids by the RCMP and provincial police officers were also made on the headquarters of the Olympic organizing committee and the homes of officials involved in the village project. About 50 raids were made in a three-day period and several tons of documents were seized.

At the time, police said the investigation, which began more than a year ago, followed complaints from individuals concerning the handling of bids for village construction.

The village, made up of two 19-storey concrete pyramids, had its cost increase to $95 million from an estimate of $33 million in December, 1974.

Zarolega officials have blamed the increase on inflation and unforeseen construction changes.

The Quebec government took over ownership of the village last April from Zarolega, which had invested $2 million in the project.

The government estimates it stands to lose as much as $50 million when the 989 apartments in the village are converted to rental and condominium housing after the Games.

About 12,000 visiting athletes and officials are to stay in the village during the Summer Games which open July 17.

McGeer:

Most fires in schools deliberate

Canadian Press

Education Minister Pat McGeer says damage done in 31 school fires in B.C. during the last 12 months amounted to $6.8 million.

McGeer added in a written reply in the Legislature to a question from Scott Wallace (PC—Oak Bay) that there may have been other incidents that have not been reported by school trustees.

The Insurance Corp. of B.C., which carries school fire insurance in the province, reported that $6.7 million of the damage was covered by insurance and added that about two-thirds of this sum had been paid out, with the balance pending.

McGeer said 17 fires were deliberately set and 14 began accidentally. One case prosecuted by the attorney-General's department is pending.

Responding to further questions from Wallace, McGeer said 12 cases of vandalism involving amounts of $1,000 were reported to his department in the past year, while incidents involving smaller amounts were not reported by school boards.

Damage in the 12 incidents totalled $23,200, of which $17,400 was covered by insurance.

The education minister said two cases were prosecuted by the attorney-general's department but no money had been paid in restitution.

Osaki, by George

ATLANTA (UPI) — The British-American Association announced a search for the closest living descendants of George Washington to be honored at a Saturday night bicentennial ball.

Reggie Mitchell, president of the association, says one of those to reply was George Washington Osaki, a Japanese gardener living in Los Angeles. He said two relatives of long ago had come to this country in the 1770s and one returned to Japan bearing a child he said was Washington's offspring.

Osaki said he would be delighted to attend the ball and in return, he would do yard work for Mitchell.

Inside

Co-operation asked in air traffic study —Page 3

Hospital employee cleared of charge —Page 9

Curtis warns region boards —Page 44

	Page
Background	5
Bridge	33
Classified	31-42
Comics	30
Crossword	34
Editorial	4
Entertainment	26
Family	23-25
Finance	6, 7
King Fisherman	16
Marine Calendar	9
Names in the News	19
Provincial Court	9
Sports	12-15
Television	32

Ferry crews 'inadequate'

Canadian Press

B.C. Ferries personnel are concerned that recent layoffs mean the vessels are inadequately manned to handle major emergencies, the Legislature was told Tuesday.

Conservative Scott Wallace said he had reports from ferry captains who said the reduction in crew on the large ferries resulted in an unsafe situation.

He said small men and women were being asked to do jobs during emergency drills that they couldn't handle.

Outside the Legislature, Wallace produced emergency drill reports from ferry captains which backed up his statements. The captains wished to remain anonymous.

In a memo to management on an emergency drill conducted at Swartz Bay, one captain said the ferry was inadequately manned to handle a major emergency.

"Present manning represents, in my opinion, only the barest possible minimum of competent staff to cover normal operation and circumstance only, but does not appear, again in my opinion, to be sufficient to properly cope with a major emergency," the captain said.

In another report, a captain said that a female cleaner and two diminutive male crew members were unable to drag, much less carry, a 330-pound liferaft.

At one lifeboat station, he said, using the most expeditious methods, it took 15 minutes to lower the lifeboat to the water.

The memo says the emergency boat crew consists of three seamen, three catering attendants and a male cleaner.

"In order to place the maximum number of able-bodied persons in the boat, the important duty of lowering the boat is assigned to a rather light young lady."

The captain, in a covering letter, suggests that a review of the safety aspects of the reduction in crew members be conducted as soon as possible.

Transport Minister Jack Davis said the two new ferries which would begin operation in July were copies of Washington state ferries which have a crew of 14.

"Anyone who says that 31 is not enough is not using international safety standards," he said.

Outside the Legislature, the minister said the issues of layoffs and safety were being discussed during the current industrial inquiry commission study of the B.C. Ferries' labor dispute.

He said the Washington state ferries, which operate between Seattle and Bainbridge Island, may employ 15. He said even when B.C. Ferries' vessels had a crew of 48, the personnel complained.

African group accuses French

Colonial fate: Mate

PORT LOUIS, Mauritius (Reuter) — An Organization of African Unity report debated by OAU foreign ministers Tuesday accuses France of forcing native women on one of the Comoro Islands to marry French soldiers to make the island white.

Peter Onu, OAU spokesman, told a news conference the report highlights French atrocities on Mayotte. The island is one of four making up the Comoro archipelago and has chosen to remain a French colony.

The report dealt with "the banditry of 3,000 French troops on that island and the forced marriage of women of Mayotte by the French troops aimed at changing the demographic character of Mayotte so in after years the island will be full of white children," Onu said.

In December, 1974, the Comoros voted 94 per cent in favor of independence but when the bill went through the French National Assembly, some right-wing members of parliament were able to change the bill to independence on an island-by-island basis.

It was after this the Comoros unilaterally declared independence, leaving Mayotte in French hands.

B.C. house: One in six a millionaire

a family fortune in sugar production interests, said he assumed his value was more than $1 million;

● George Mussallem (SC—Dewdney), president of an auto dealership, said his assets including land would probably make him a millionaire. His companies own land in Maple Ridge, Mission, and Pitt Meadows in the Fraser Valley.

Bennett asked members of his cabinet in January to put their assets into a trust agreement, such as the one he has had with the Royal Trust company since September, 1974.

The trust company has complete control of Bennett's assets, but Bennett can terminate the agreement on 90 days' notice. He must still disclose the assets under the disclosure act.

From Page 1

Wolfe said he has already made up such an agreement.

Several wealthy MLAs said in interviews that their wealth did not affect their performance as members of the Legislature, and most said it did not prevent them from being able to understand the common people in the province.

"I don't see any way a person can see life as a coal miner without being a coal miner," Mair said. "But that doesn't mean you can't relate to a coal miner's problems."

Rogers said his wealth might be a disadvantage if he wanted a cabinet post and Loewen said he disliked being attacked by the Opposition "for being successful."

Most of the MLAs said their wealth gave them the advantage of independence.

Phillips and Loewen said wealth meant a person didn't have to be a "professional politician" and could act in the public interest without excessive fear of losing popular support.

Gibson said he could "afford to act independently in this job because I have other options."

From Page 1

Shutdown

labor department had offered it services to both sides.

"But they haven't taken us up on that, so it's a matter of maintaining a watching brief."

Unless the unions manage to come up with a magic formula today, the 4 p.m. lockout would mark the fourth consecutive industry shutdown since 1970. Similar action has occurred in each of the bargaining years — 1970, 1972 and 1974.

Both sides realize a lockout would lead to a long shutdown, unless the government intercedes. In the past the industry has been shut down two and three months at a time.

Cy Stairs, president of the B.C. and Yukon Building Trades Council, was still holding out hope Tuesday that the two camps of unions could come together and avoid the lockout.

The council is an umbrella organization for the unions, although it has had little official connection with this year's negotiations.

Before the meetings ended, Stairs, who wasn't taking part, said: "What they are doing right now is trying to heal the breach and get together in a common approach."

The split occurred mainly between the eight metal trades and a larger group headed by the carpenters, biggest of the 22 unions involved. Two of the top-paid unions — the plumbers and boilermakers — are in the metal trades group which has been holding out for a flat 11½ per cent increase. The unions in the other group say a percentage increase would widen the wage gap.

ANDY CAPP

Wine sales in corner stores may be far away—if ever

by JIM HUME
Colonist Reporter

Attorney-General Garde Gardom Tuesday said British Columbians will know by September whether they will be able to buy beer and wine at their corner grocery store.

But Vic Woodland, general manager of the Liquor Administration Branch, has a gloomy view of such sales ever becoming a reality.

Gardom said his staff is reviewing the entire procedure involving grocery store sales and will have its recommendations ready in two months.

Woodland told the Public Accounts Committee Tuesday that the problems of controlling a multitude of liquor outlets outweighed the advantages of readily-available supplies.

He said Quebec, the only province permitting grocery store sales, had great problems in policing the outlets. "We have looked at it, and the control problems are tremendous," he said.

Grocery store sales were allowed for in NDP legislation brought down a year ago but never proclaimed as law.

Woodland also told the committee he was concerned about "dangerous life-style advertising" of liquor. "I think it's dangerous," he told George Mussallem (SC-Dewdney) "especially on TV and radio.

"Many other provinces and states which went into the liquor advertising business following the life-style advertisements which indicate that it's desirable to drink to reach certain standards, are now trying to crawl out," Woodland said.

"We remain fairly restrictive in B.C. We do not permit life-style advertisements, we do not permit color — a high impact method of advertising — and we control the lineage any company can use in advertising their product.

"We think it should be there for people if they wish, but we don't think we should be pushing it."

Woodland said he is particularly concerned about the impact of life-style liquor advertising on the young. "I would say it encourages and increases our problems," he said. "Advertising should be strictly controlled."

Woodland didn't hold out much hope of independent wine stores operated by B.C. wineries and selling local products. Wine stores operate in Quebec and Ontario but Woodland said they had been far from successful.

"There is provision in the legislation (passed by the NDP) for wineries to operate their own outlets," Woodland said. "But that section of the act has never been proclaimed and, anyway, the independent stores haven't been too successful where they do operate."

Stephen Rogers (SC-Vancouver South) asked if there has been a decrease in "soda pop" wines in recent years while still table wine sales were increasing.

He was told that "soda pop" wines with their low (seven per cent) alcohol content were extremely popular with young people though, Woodland said, "I don't know why."

Woodland also reported that B.C. now had a total of 194 official liquor stores, 91 of which are self-serve.

Rogers asked why so many liquor stores were located in Safeway-owned buildings. (The same question is asked annually.) Woodland gave the standard answer: "Safeway charges the lowest rate per square foot for floor space. It's just a matter of dollars and cents."

The average price per square foot charged a liquor outlet is $2.62. Super-Valu stores ask $2.30 a square foot, Safeway $2.20.

Rogers retorted: "If I ran a grocery store you'd get the space for nothing. Let's face it, as far as Safeway is concerned a liquor outlet is a great loss leader."

Woodland also confirmed that during the past year L.A.B. representatives had travelled to foreign countries to negotiate L.A.B. purchases at the source of production rather than through a middle-man broker.

Swiss commission urges joining UN

Colonist Wire Services

BERN — Switzerland should join the United Nations, a government commission reported here Tuesday.

The question could be a referendum subject in the next few years.

The commission of politicians and diplomats said membership would not impair Switzerland's neutrality, because the organization now is almost universal.

It added that the country's present exclusion from the UN could prove "inconvenient," but stressed that before Switzerland applied for membership, it should make another declaration of neutrality, to avoid having to obey economic sanctions imposed by the Security Council.

The commission recommended that the government make an effort to convince its population of positive achievements by the United Nations and chided the nation's press with making too much of the organization's setbacks.

Hijackers want prisoners freed

KAMPALA, Uganda (AP) — Palestinian extremists have demanded the release of 53 imprisoned "freedom fighters" in Israel and four other countries in exchange for 256 hostages and a hijacked French airliner.

They said Tuesday severe and heavy penalties would follow if the demand was not met.

France immediately said it would not give in to the guerrillas who commandeered the Air France airbus Sunday over Greece during a flight from Tel Aviv to Paris. Israel, with 40 prisoners on the list and an estimated 80 to 100 citizens being held hostage, said it had to consider the matter. The hostages include five Canadians.

Top officials in Israel, which since 1968 has steadfastly refused to yield to terrorist demands, said they held France responsible for the passengers. They gave no indication whether Israel would go along with any trade of prisoners for about 70 Israelis seized with the plane.

The Israeli cabinet was expected to meet today to discuss the hijackers' demand.

Members of the Popular Front for the Liberation of Palestine, whose six-point ransom demand was broadcast by the official Uganda radio, said the 53 detainees had to be flown to Uganda's Entebbe Airport and the exchange completed before 3 p.m. Thursday (5 a.m. PDT).

Penalties were not spelled out, but the hijackers said previously they would blow up the plane and captives if anyone tried to interfere.

Besides 40 prisoners said to be held in Israel, six were listed in West Germany, five in Kenya and one each in France and Switzerland. Most of the names were Arab, with a few German and Japanese.

Among those on the Israeli list was the Greek Catholic archbishop of Jerusalem, Hilarion Capudji, jailed two years ago as an Arab gunrunner.

Now Libya making war noises

NICOSIA, Cyprus (AP) — Libya threatened Tuesday to intervene in the Lebanese civil war on the side of leftist Lebanese Moslems and their Palestinian guerrilla allies against right-wing Christians, a leftist broadcast reported.

Libyan Prime Minister Abdel Salem Jalloud was reported to have told a news conference his country would "fight alongside the Palestinian and Lebanese nationalists against — anyone contemplating hurting the Palestinian resistance or trying to partition Lebanon."

His remarks were reported by the leftist-controlled Beirut Radio, monitored here. Telephone and telex communications with Lebanon remained severed as a result of eight days of heavy fighting in Beirut.

"Despite Libya's distant geographic location, we will wage a suicidal battle to protect the Palestinian revolution, avert the partition of Lebanon and foil attempts to internationalize the Lebanese conflict," the radio quoted Jalloud.

Heavy fighting continued Tuesday in Beirut and at scattered locations elsewhere in Lebanon. The worst battles continued around two besieged Palestinian refugee camps, Tal Zaater and Jisr el-Basha. They form a leftist enclave in the Christian-controlled sector of eastern Beirut.

BUS SERVICE JULY 1

Holiday Service will be in effect on all city bus routes on Thursday, July 1st.

For Bus Information Telephone 382-6161

B.C. HYDRO

LOCAL and LONG DISTANCE MOVING
RELIABLE TRANSFER OF VICTORIA LTD.
Member of United Van Lines
388-6466 4-11

DISTRICT OF NORTH SAANICH

NOTICE

UPDATING OF ELECTORS' LIST

An early Referendum will be held on the joint proposed Recreation Complex for the Town of Sidney and District of North Saanich. Therefore the current 1975/76 Electors' List must be updated in accordance with the Municipal Act.
Residents who have moved into the District and those whose names do not appear on the 1975/76 Electors' List must apply to the Municipal Office for the appropriate registration form and complete same.
Any person who will reach the age of nineteen years before September 11th, 1976, is eligible to be placed on the updated electors' list and must make application for registration as an elector.
Every person who is the full age of nineteen years; is a Canadian citizen or British subject; has resided in Canada for twelve months and in the Province of British Columbia for six months preceding the date of his or her application for registration, is qualified to be registered as an elector.
Applications for registration as an elector must be in the hands of the Municipal Clerk not later than four thirty o'clock in the afternoon of Friday, 16th July, 1976.

E. F. Fairs,
Municipal Clerk

Your Good Health

Dear Dr. Thosteson: Several weeks ago I was stricken with chills and sweating simultaneously. I was rushed to a hospital, placed in intensive care, and it was determined that I had septicemia.

I was released after seven days and feel all right now, but my question was not answered at the hospital. I want to know what caused this. Could you please explain? — **H.L.A.**

Septicemia (sep-ti-SEE-mea) is also called "bacteremia." It means there are germs (bacteria) in the bloodstream. The common term is "blood poisoning."

Fortunately, most infections we encounter are localized as boils or as pneumonia, etc. Others, more severe, invade the bloodstream. Sometimes this, too, can be readily taken care of with antibiotics provided the germ can be identified. That seems to have been the case with you, since you say it was cleared up in a week.

Blood poisoning can be more severe and persistant, requiring a considerably longer period of treatment, especially if the doctor can't pinpoint the source of infection.

How can it happen? The extraction of an abscessed tooth can cause it, as can the squeezing of a boil. Sometimes the source can be traced to an infection in an extremity. Often, if the bacteria is not fought off at the point of infection, it can "travel" and cause a general blood infection and the symptoms you described.

It can be a very nasty experience. You are fortunate to have fared so well.

The Weather

JUNE 30, 1976

Cloudy with a few sunny periods and a few afternoon showers; Winds moderate westerlies at times. Tuesday's precipitation 0.3 mm. Sunshine two hours, 24 minutes. Recorded high and low at Victoria, 17 and 13. Today's forecast high and low, 18 and 11. Today's sunrise 5:15, sunset 9:20; moonrise 2:57 a.m., moonset 10:55 a.m. Thursday outlook: Cloudy with sunny periods and warmer.

East Coast of Vancouver Island — Cloudy with a few sunny periods and a few afternoon showers; Winds light. Tuesday's precipitation 3 mm. Recorded high and low at Nanaimo, 19 and 14. Forecast high and low, 18 and 11. Thursday outlook: Cloudy with sunny periods and warmer.

West Coast of Vancouver Island — Cloudy with a few showers; winds light. Forecast high and low at Tofino, 16 and 10. Thursday outlook: Cloudy with a few isolated showers.

North Coast — Mostly cloudy with a few showers. Highs to 16, lows around 8. Thursday outlook: Showery periods.

Extended Outlook Friday through Sunday— Chance of showers, mostly on Sunday. Highs near 20, lows around 12.

READINGS

	Max.	Min.	Prcp.
St. John's	13	6	Trace
Halifax	14	11	08.6
Fredericton	24	14	—
Charlottetown	19	13	—
Montreal	21	17	03.9
Ottawa	24	17	01.3
Toronto	24	14	05.3
North Bay	23	12	—
Thunder Bay	22	11	05.3
Kenora	23	12	—
Churchill	28	2	—
The Pas	23	9	—
Winnipeg	23	10	01.5
Brandon	23	9	00.5
Regina	22	5	—
Saskatoon	22	7	—
Prince Albert	21	5	—
North Battleford	24	10	—
Swift Current	22	7	—
Medicine Hat	27	10	—
Lethbridge	27	7	—
Calgary	26	8	—
Edmonton	25	10	—
Cranbrook	30	8	—
Castlegar	31	13	—
Penticton	32	15	—
Revelstoke	27	10	—
Princeton	31	11	—
Vancouver	17	14	03.6
Prince Rupert	18	6	00.5
Terrace	18	11	06.9
Stewart	19	9	00.8
Port Hardy	14	11	253.7
Tofino	15	11	07.4
Prince George	25	10	00.3
Williams Lake	21	12	—
Puntzi Mountain	13	5	00.8
Germansen Lndg	24	9	00.8
Mackenzie	27	10	—
Blue River	29	10	—
Kamloops	33	17	—
Dawson City	21	12	00.5
Whitehorse	25	13	00.5
Dease Lake	23	4	00.3
Fort St. John	23	10	—
Peace River	27	10	—
Yellowknife	26	13	—
Inuvik	10	—1	03.6
Seattle	23	15	—
Spokane	34	19	—
Portland	24	15	—
San Francisco	21	13	—
Los Angeles	24	18	—
Phoenix	42	34	—
Las Vegas	43	24	—
Chicago	24	14	—
Miami	31	24	—

TIDES AT VICTORIA HARBOR
(Tides listed are Pacific Standard Time)

	Time H.M.	Ht. Ft.	Time H.M.	Ht. Ft.	Time H.M.	Ht. Ft.	Time H.M.	Ht. Ft.
29	01.10	8.5	10.05	1.1	19.25	7.8	22.05	7.3
30	01.30	8.2	10.35	1.4	19.45	7.9	23.10	6.9
1	02.25	7.6	11.10	1.9	19.20	8.0		
2	00.00	6.3	04.40	7.0	11.50	2.6	19.20	8.3
3	01.15	5.6	06.00	6.3	12.35	3.5	19.50	8.5
4	02.15	4.8	07.30	5.8	13.00	4.5	20.15	8.8

TIDES AT SOOKE

	Time H.M.	Ht. Ft.	Time H.M.	Ht. Ft.	Time H.M.	Ht. Ft.	Time H.M.	Ht Ft.
29	01.05	10.0	09.30	1.8	16.45	7.8	20.55	7.3
30	01.50	9.6	10.05	2.1	17.20	8.0	22.00	7.0
1	02.45	9.1	10.50	2.5	17.55	8.1	23.05	6.5
2	03.40	8.3	11.15	3.1	18.15	8.3		
3	00.25	5.9	05.00	7.5	12.00	3.8	18.55	8.6
4	01.35	5.2	06.25	6.6	12.30	4.5	19.25	8.9

TIDES AT FULFORD HARBOUR

	Time H.M.	Ht. Ft.	Time H.M.	Ht. Ft.	Time H.M.	Ht. Ft.	Time H.M.	Ht. Ft.
29	00.00	8.8	03.50	9.7	11.40	1.3	19.50	10.8
30	01.00	8.3	04.55	9.3	12.20	1.7	20.05	10.9
1	01.45	7.7	06.00	8.7	12.55	2.4	20.30	11.0
2	02.50	6.9	07.05	8.1	13.30	3.3	21.10	11.1
3	03.40	6.0	08.30	7.7	14.25	4.4	21.30	11.2
4	04.40	5.0	10.20	7.5	15.00	5.7	22.05	11.1

HAVE YOU GOT A BLACK RABBIT
SEE IT AT
Speedway VOLKSWAGON PORSCHE AUDI
DOWNTOWN ON YATES AT VANCOUVER
PHONE 383-2415
Dealer Licence Number D00486-A

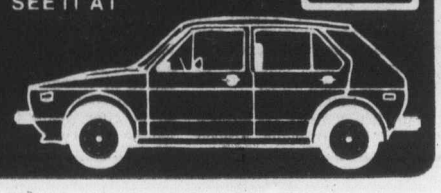

For engagement or anniversary diamonds - we're the people to see

We have a large and beautiful selection of diamond engagement and anniversary rings and friendly expert service to help you decide on the right ring for the one you love most. Afterall we've been selling fine diamond jewellery for ninety years and experience like that is well worth using.

Matched Wedding Pair in 14K white or yellow gold.
Engagement ring ..... $615.
Curved Wedding band $75

Mayfair Shopping Centre
Phone 385-2744
1209 Douglas Street
Phone 385-1911
Victoria, Vancouver, Chilliwack, Kamloops, Kelowna, Vernon.

Grassie Pirbanks
Celebrating our 90th year 1886 1976

6-29 Fifteen beautiful stores throughout B.C.

Victoria Tire
2 STORES TO SERVE YOU

TIRE HEADQUARTERS FOR CAMPERS, VANS, AND PICK-UPS

GOODYEAR

Traction Hi-Miler FOR FRONT WHEELS 39.95 each 670-15 tube type

Traction Sure-Grip FOR REAR WHEELS 45.95 each 670-15 tube type

- 5 broad riding ribs and deep-cut 'stop notches' for sure traction, improved cornering
- Nylon cord construction resists bruising, minimizes tread cracking
- Goodyear's special tread compound for longer tire life
- Deep lugs for traction where the going gets rough
- More than 500 z-shaped grooves in tread for safe stops on slippery pavement
- Nylon cord provides strength for impact bruise resistance

SIZE	P.R.	TRACTION HI-MILER	TRACTION SURE-GRIP
6.70-15	6	39.95	45.95
7.00-15	6	47.95	54.95
6.00-16	6	39.95	45.95
6.50-16	6	44.95	49.95
7.00-16	6	51.95	57.95
7.50-16	8	59.95	65.95
7.00-17	8	72.95	78.95
7.50-17	8	76.95	79.95

Prices quoted are for tube type tires.
Available in tubeless construction at $4 each, extra.

VICTORIA TIRE DOWNTOWN
610 Herald
382-6184
GOODYEAR

GOODYEAR
VICTORIA TIRE HILLSIDE
1623 Hillside — 598-4584
Wed., Thurs., Fri. Open 'til 9 p.m. 6-29

Swedes not as fit as government claims

VANCOUVER (CP) — That 60-year-old Swede isn't as fit as the federal government would like you to believe, the Canadian Pediatric Society has been told.

"I would like to dispel a myth the government of Canada and physical educators are propagating that Sweden is the mecca of fitness," Dr Gordon Cummings, a Winnipeg cardiologist, told the annual meeting. "We Canadians are no worse than anybody else."

He said the statistics often quoted of a 30-year-old Canadian being only as fit as those twice his age in Sweden come from a specific Swedish study.

The statistics ignore subsequent studies that show the average Swede is a bit low on the fitness charts — just like the average Canadian.

Cummings said more emphasis should be placed on physical fitness programs for people after they leave school. Children seem to have a natural high endurance level.

"I had a 4½-year-old on the same treadmill used by Olympic athletes," he said. "He lasted longer than two athletes who were then in Innsbruck (for the Winter Olympics."

Cummings said physical educationists who use aerobic tests, which measure oxygen intake, as a standard of athletic excellence will be disappointed.

"Sports performance depends on skills, techniques, motivation and learning," he said.

Gary Pennington, a University of British Columbia educationist, said there is too much emphasis on winning in children's sport and general physical education programs are abysmal.

He also said there is too much adult supervision of sports and it is time to "leave kids alone to play their own games rather than have a contest between the coaches."

"There is such a thing as fun and spontaneity that comes to kids if you leave them alone."

Pennington said he is not against competitive sports but questioned the amount of money needed to equip football and hockey teams when other sports should also be made available to more children.

The eyes have it!

PARIS (Reuter) — Thieves who took a container from a parked car could not believe their eyes when they looked into it; staring back were six more human eyes.

Police said the car belonged to the director of a French eye bank.

—AP

Prisoners sentenced

Lawyers for three British mercenaries and one American sentenced to death Monday by an Angolan court are seeking ways to appeal sentence. Their clients may be executed within 48 hours. Lawyers tried unsuccessfully Tuesday to see the men, here photographed as they were sentenced.

Bilingualism in the air

Lang asks for co-operation

OTTAWA (CP) — Transport Minister Otto Lang appealed Tuesday for the full co-operation of all parties involved in simulated tests designed to reveal whether bilingualism in air traffic control is compatible with safety.

Lang told reporters outside the Commons that almost every time the government moves, one or another of the parties involved in the dispute disagrees.

The dispute led to a walkout of pilots which halted comercial air travel in most of the country for more than a week.

Settlement of the dispute Monday, which included appointment of a third judge to study the issue, resulted in a decision by Les Gens de l'Air, a Quebec group of pilots and controllers, not to co-operate with the government- appointed commission.

Lang said he was still assuming the government could count on the co-operation of the 1,000-member Quebec group. The tests would continue regardless, he added.

He said he was willing at any time to talk with the parties involved in the dispute.

Meanwhile, Claude Wagner (PC—St. Hyacinthe) called on members of L'Association des Gens de l'Air to co-operate with the inquiry and its accompanying simulator tests.

In a letter to the president of the group, Wagner said participation in the inquiry is the best guarantee of success of the group's fight for bilingual air traffic control.

Arms pact delay blamed on U.S.

EAST BERLIN (Reuter) — Soviet Communist Party leader Leonid Brezhnev charged Tuesday the United States was holding back in negotiations on a new agreement limiting strategic arms.

"Such a delay has been observed for several months (at the Strategic Arms Limitation Talks—SALT—in Geneva) and to say it openly, this is not our fault," Brezhnev told Communist leaders representing 29 European parties.

The Soviet leader also hit out at Maoism, a subject regarded as taboo by many European Communists, and rejected NATO charges that the Soviet bloc has been increasing its military forces.

He said there have been increasing calls "in responsible circles in the United States" recently for a bigger arms program and for delay in the six-year-long SALT negotiations, following one major agreement on limiting nuclear missiles.

Conclusion of a second agreement, now under discussion, is of priority importance, he said, and the Soviet Union's attitude is constructive and based on goodwill.

Brezhnev spoke soon after the opening of a long-delayed European Communist conference, which has been overshadowed by major differences between the Soviet Communist party and the independent parties of Yugoslavia, Romania and Western Europe.

Brezhnev ignored bitter arguments that forced the conference to be delayed 12 months, but acknowledged that European Communists operated under varying conditions.

He told the independents: "We all are one of the same movement, united by a common and noble goal."

U.S. vetoes withdrawal resolution

UNITED NATIONS (AP) — The United States Tuesday vetoed a UN Security Council resolution endorsing a report that asks Israel to withdraw from all occupied Arab territories by June 1, 1977.

U.S. delegate Albert Sherer Jr. said the resolution was "totally devoid of balance," stressing the rights and interests of one party to the Middle East dispute and ignoring those of other parties.

The vote in the 15-member council was 10 to 1 with Britain, France, Italy and Sweden abstaining.

It was the 16th U.S. veto in the council and the second in less than a week. Last Wednesday, the U.S. vetoed Angola's application for UN membership.

SURVIVAL

We are offering, for all ages, 7-, 14- and 26-day programmes, and weekend clinics, covering:

ROCK CLIMBING, MOUNTAIN RESCUE, FLORA AND FAUNA, MAP AND COMPASS, WILDERNESS SURVIVAL

Major courses commence Saturdays.
Clinics commence Friday Evenings.

Fee Structure:
CLINICS — $50 7 DAYS — $120
14 DAYS — $210 26 DAYS — $400
(Includes Accommodation and Meals)

For Further Information, Application Forms, Please Write:
P.O. Box 3294, Courtenay, B.C.

6-29 FORBIDDEN PLATEAU
ACADEMY OF OUTDOOR EDUCATION

Elk Lake Garden Centre

5450 PAT BAY HIGHWAY—Just Beside Elk Lake

Put a little colour in your life this summer with a flowering shrub or perennial from our wide selection.

Shrubs in Flower Now
Spiraeas
Philadelphus
Potentillas
Azaleas . . . . . 1.50 to 4.50

NOW In Limited Numbers
Potted Roses . . 1.90
Miniature Roses . . 2.00
Miniature Geraniums 1.50
Figs 14.95
Peonies in flower . 3.95

Good Selection of
BEDDING PLANTS
GERANIUMS
BEGONIAS
LATE VEGETABLES

Perennials in flower Now
Achilleas—Daylilies
Astilbes—Hardy Fuchsia
Penstemon—Lavender
49¢ 69¢ 95¢

STRAWBERRIES
Support your local farmers and treat yourself to that delicious taste of local grown strawberries.
Heaping Basket . . . . . 69¢

Use Your CHARGEX OR MASTERCHARGE

OPEN MON. TO SAT., 9-8; SUNDAYS, 9-5 Phone 658-8812

6-30

Blue sky, blue sea, Green Island White Rum.

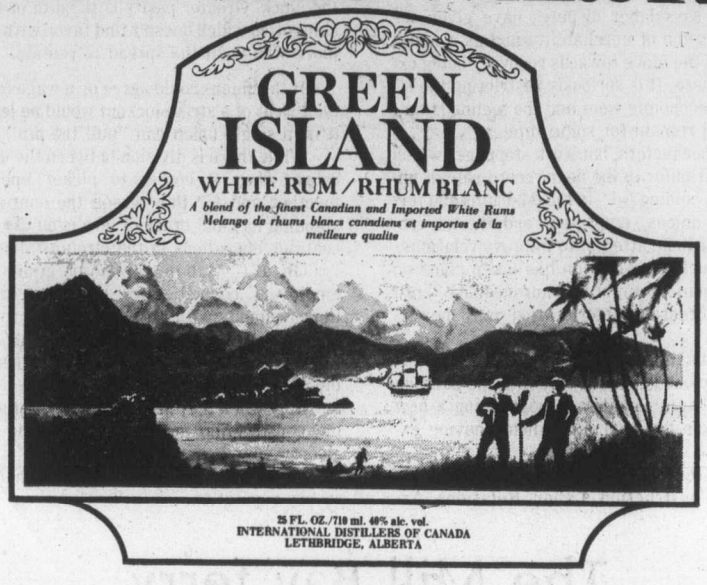

Player's light.

Its flavour has a certain quality which sets it apart from other milder brands.

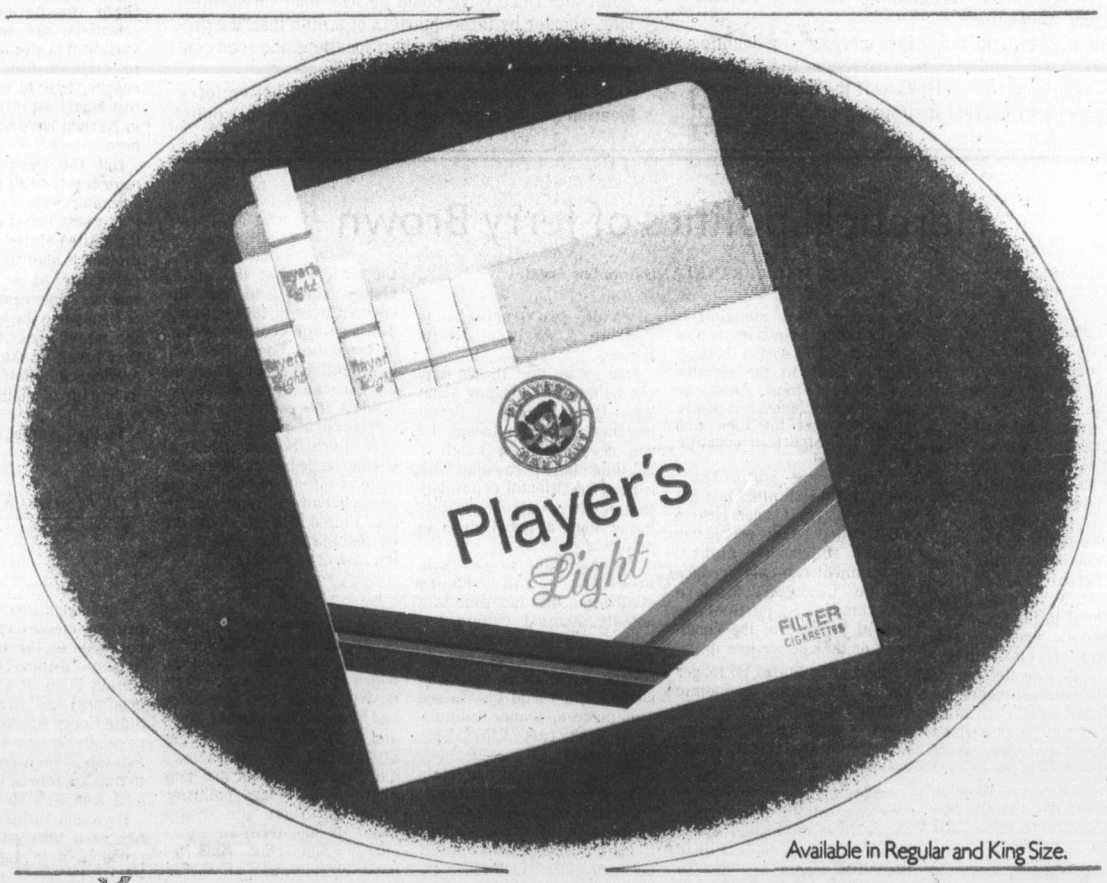

Available in Regular and King Size.

All the experience of Player's in a milder cigarette.

Warning: Health and Welfare Canada advises that danger to health increases with amount smoked—avoid inhaling.
Av. per cigarette: King Size: 17 mg "tar", 1.3 mg nicotine. Regular: 14 mg "tar", 0.9 mg nicotine.

The Daily Colonist.

"An Independent Newspaper . . . The Organ of No Clique or Party"

1858 — Published every morning except Monday by The Colonist Publishers Limited at 2621 Douglas Street, Victoria, B.C., V8W 2N4. Second class mail registration number 0516. All undelivered copies or any notices respecting changes of address are to be sent to the above address. Member Audit Bureau of Circulation — 1976

RICHARD BOWER — Publisher and Editor-in-Chief

The black frame

IN ITS MID-YEAR REPORT on how the economy is faring and what appears to be in store, the Employers' Council of B.C. paints a bleak picture that is made more so by current difficulties within the construction industry.

The council says labor disputes have given the province a reputation of unreliability and as a result B.C. is lagging in the move towards recovery being experienced elsewhere. It is seriously restricting the effort to shake off economic woes and the feeling is that the situation will remain for some time.

There are other factors, but work stoppages which are a major contributor in the near-record rate of unemployment, are holding B.C. in the doldrums and it is imperative that unions, employers and the government get together in an attempt to improve relations.

Little constructive discussion has taken place on how labor-management might be improved and "until this is done, increasing deterioration may be expected."

While the council doesn't say so, constructive discussion among unions is needed too, with the building trades unable to work together in negotiating a new contract with their two-year agreements having expired.

Most of the province's contracting companies are joined in the Construction Labor Relations Association for union contract dealings but the various trades in the industry aren't seeing eye to eye on joint bargaining.

Differences in wage rates between the unions are the block. Greater parity is the aim of some in lower categories which doesn't find favor with others getting more who want the spread to remain.

If the unions could agree on a wage formula for all, the threat of a strike-lockout would be lessened, but as it is, a single union can "pull the pin" for all.

While there is division between the unions on wage rates, when it comes to picket lines they stand together and for this reason the contractors have a standing lock-out order. There is no use attempting to continue operations in the circumstances.

On B.C. labor relations generally, as the employers' council states, there is a crying need for improvements with an all-out attempt on the part of labor-management with government in this direction. But close looking at inter-union relations is in order at the same time.

Only when they are smoothed will the black frame the construction industry is providing the council's gloomy view begin to fade.

It must be part of a program to change B.C.'s unsavory reputation.

The Mill Bay ferry

LIKE THE DAILY Colonist and the Esquimalt and Nanaimo Railway, the Mill Bay ferry has an anachronistic name, but a name no one thinks of abandoning. It must be all of 40 years since the ferry ceased sailing to the south end of Mill Bay and started loading and unloading its traffic at a wharf about two miles farther south, shortening its route so that its crossings to and from Brentwood could be more frequent.

At that time and earlier — when signs near Goldstream and at Mill Bay warned motorists, "Last gas before the climb" — the ferry was an important alternative to the highway over the Malahat. It not only cut down the driving distance between Victoria and up-Island points, but reduced the hazards, and in older vehicles, the wear and tear of overheated engines, growling gears and smoking brakes.

The ferry has remained a pleasant way of seeing something different for a change and of relaxing from the highway pace, as well as a short-cut from Victoria and the Saanich Peninsula to north of the Malahat. Its value as a short-cut has been enhanced by the use of Swartz Bay as the terminal for the B.C. Ferries' mainland connection.

But now with the latest fare increase — a doubling from $1.25 a car and 50 cents a passenger to $2.50 a car and $1 a passenger — it looks as if the number of cars and passengers carried is dropping off sharply; as if motorists are willing to drive the extra distance to save the extra fare. And if this continues, conceivably it could spell the doom of the Mill Bay ferry, or at least in its present location and with its time-honored name.

The suggestion has been revived, however, that the ferry should be relocated farther north. Nothing was done after groups in the Cobble Hill-Cowichan area proposed four years ago that a new crossing be provided across the mouth of Saanich Inlet. But Mayor Ken Paskin of Duncan, for one, is now suggesting that the ferry should run on a route more directly connecting Duncan and other up-Island points with Swartz Bay. According to a ferry spokesman, the majority of people other than tourists using the vessel are up-Island residents heading for or coming from Swartz Bay.

Mayor Paskin's suggestion is that a ferry terminal could be located at Cowichan Bay. A ferry trip from there to Swartz Bay would be three times as long as the Brentwood crossing, and the fares probably would be even more prohibitive. But a route between Hatch Point and Deep Cove could be less than three miles long, shorter by three-quarters of a mile than the present crossing, if suitable wharf locations and road connections were available.

This is, perhaps, a big "if." But a better ferry location makes sense, and it is worth a serious study.

Heretical politics of Jerry Brown

By MARK FRANKLAND from Los Angeles

The prize for the most curious U.S. political book of the year must go either to Jimmy Carter's Why Not The Best? or to a little paperback volume called Thoughts by Governor Jerry Brown of California.

The Carter book reads like the answer to a school essay question of the sort: Describe your life in detail with special attention to its purpose. It is awkward, very serious and only comes really to life when Carter, who is heading for the Democratic presidential nomination, is writing about his childhood in the South.

The Brown book is quite another matter. It is not in fact by him, but a collection of quotations from speeches he has made put together by a little San Francisco publishing house called City Lights, one of whose co-owners is the ex-beat poet Lawrence Ferlinghetti. Nevertheless it certainly conveys the flavor of the man, and a very intriguing flavor it is.

★ ★ ★

You cannot easily classify Brown who ranks second to Carter in the Democratic White House contest. He is liberal on some things, conservative on others. Some of his ideas seem socialist. At other times he sounds like a priest. But that is the point about Jerry Brown.

Speaking as a newly elected governor in 1974 he remarked: "We are going to move to the left and right at the same time." Conventional politicians come close to apoplexy when they hear this kind of Brownism but it has its serious purpose. Brown is living proof that the old political divisions (left, right, liberal, conservative) no longer help to identify modern problems or help us to cope with them.

Brown starts with the assumption that all human nature is weak and therefore needs "a type of government that recognizes that mankind is really brought down by its own instincts." This sort of thinking figures little in the election speeches of most American politicians, although it is pretty close to what the men who wrote the American constitution believed.

Man being imperfect, government is limited in what it can achieve. It is nonsense to suppose that "a few people can change things overnight." Government can only "reduce human misery." Modern government is particularly limited because of the conditions of the age we live in.

The United States no longer has a "manifest economic destiny" of unlimited growth. There is not going to be enough money or materials to do everything we want.

According to Jerry Brown, "We are coming to a significant turn in the history of the human species, no less than that. The planet has just so much material, and so much space, so much water and so much air — we've never had to deal in a world of limits before."

One senses that Brown may not be entirely unhappy about this. He was once a Jesuit seminarian and, although he was never ordained, much of his thinking is permeated with aspects of Oriental philosophy that modern Catholic writers have done a great deal to publicize.

"If you want to get high, meditate," and "Every civilization that has gone to a sensate, sensual culture has fallen," are two remarks that catch the spirit of his wary approach to modern American society. He would like to see "an austere, leaner commitment on the part of the people of this country."

Another Brownism suggests a way of looking at Brown: "You have to explain history," he has said, "to those who are living it." And Brown himself does not make much sense unless you see him in the context of California history. Perhaps the basic fact of this state's history since gold was discovered here in 1849 is that it has been in a continuous state of population boom. Today it has 20 million people and is the biggest state in the union.

When the gold rush ended, California went on into agricultural booms, industrial booms, trade booms. It was the state of infinite possibility and as much came to represent for the United States what the United States has meant for the rest of the world.

★ ★ ★

But California is no longer benefiting from the latest great shift in American population, which is away from the old industrial states of the Northeast and towards the sunnier South and West. California no longer attracts new industry as it once did. Its labor costs are now high: it also has pollution problems. There are doubts about its long-term supply of energy. Some big industries have already moved out of California.

This is unprecedented in California history and is bound, in the long run, to affect the California mind with its tradition of expansive optimism; and this, of course, is what Jerry Brown is trying to tell his fellow Californians. The ideas he preaches are usually far from new.

He has quoted approvingly Jefferson's maxim, "He who governs best governs least," a thought that can be taken back further still, to China's Taoist philosophers. But it so happens that his ideas are particularly apposite for a governor of California at this time. At any other moment in this state's history its people would surely have been too busy rushing forward into an apparently limitless future to pay him any attention, much less elect him governor.

OPNS—Copyright

The Now Society

"Tell me Monique, what's my image at the office?"

"... and if love won't work, buy a nuclear reactor from us, build yourself a bomb and blast the beggars!"

Washington Calling

The atomic search goes on

By MARQUIS CHILDS from Los Alamos

It all began here in this high New Mexico mountain country little more than 30 years ago. In the top-secret laboratories of Los Alamos the elements of atomic explosion were put together by physicists from North America and Western Europe, to create a force like that of the sun.

What they put together in three short years — doubting that it would work even as they prepared the first test blast on the Alamagordo proving grounds — has in three short decades proliferated to every corner of the earth in one form or another. So overpowering was the force first unleashed here that whether it can be controlled or whether it will destroy its creators is the great uncertainty.

★ ★ ★

To think of Los Alamos in terms only of that first blast in July of 1946 is to ignore the fact that it still teems with activity. Some 7,000 workers, many of them the nation's leading scientists, are engaged on a variety of projects, half related to civilian uses of atomic energy, half to military. The test blasts set off underground in Nevada have been prepared here.

But the most spectacular project is the half-mile-long accelerator with a power equalled by only one or two others in the United States. A stream of protons is shot through the accelerator at a speed that reaches 86 per cent of the speed of light when the protons reach the target area. At that point they break up into pi mesons, particles infinitely small which have a life of a billionth of a second.

To the ignorant outsider this sounds like magic. But Dr. Louis Rosen points out the practical effects that can grow out of this extraordinary experiment. He and his deputy, Don Cochran, say that the experiment will sooner or later change the type of radiation now used against cancer. It produces radio-isotopes for medicine.

Scientists from all over the world have come to work with the accelerator. At one time 56 institutions were represented. Free exchange with Soviet scientists has meant that Los Alamos specialists have had access to high proton installations in Russia.

The harnessing of hydrogen fusion is one of the goals at Los Alamos.

A control centre made up of magnets, each weighing several tons, is hopefully in the process of becoming a container for the fusion process. Since the temperatures reached at the moment of fusion are like those in the interior of the sun, no material known to man could contain them and thus the experiment with a magnetic field.

In technological centres around the world, notably in the Soviet Union, the same drive is on to find the means to harness hydrogen fusion. A rough guess is that it will be at least 20 years before it is achieved. Once it is successful, mankind will have unlimited power since seawater is sufficient raw material and an inexhaustible source.

The director of Los Alamos, Harold Agnew, who came here in 1943 at the beginning of the concentrated effort to create an atomic explosion, has his own ideas of how the hydrogen process can be exploited.

Half seriously he points out that since the hydrogen bomb is a reality, it would be possible to use a salt dome in, say, Louisiana, hitch a bomb to a steam generating plant and set it off deep underground. The resulting explosion would generate electricity sufficient to supply a whole city.

★ ★ ★

A hydrogen bomb a day could be put to this peaceful use, he says. But he is well aware of what an outcry would come from the anti-bomb crusaders over a hydrogen-bomb-a-day program.

Everything is work, concentration in this scientific Shangri La. The rhetoric of the campaign has no echo here. The only problem is to persuade Congress to continue to appropriate sufficient funds to keep up the search, which could mean breakthrough at least as great as that of 30 years ago.

With the view of the distant, snow-covered peaks under an azure sky, there is a sense of the past and of the extraordinary men who once walked these mountains. One was J. Robert Oppenheimer, the first director of Los Alamos, half philosopher, half mystic, who was rewarded for his labors by a charge of Communist association and a hearing that deprived him of his top-secret clearance.

The ghosts of the past are far from being laid to rest as puny man struggles to live with the force first fashioned here.

Copyright, 1976, United Feature Syndicate, Inc.

Today in History

By The Canadian Press

The Night of the Long Knives, a purge by mass murder of Nazi bureaucracy, occurred 42 years ago tonight — in 1934 — on Adolf Hitler's order. Among the 77 prominent officials killed were Ernst Roehm, Gregor Strasser, Roman Catholic leader Erich Klausener and former war minister Gen. Kurt von Schleicher. The general's wife was also killed but later it was said that she was shot in error. Hitler publicly acknowledged the murders two weeks later and claimed the right to kill was for the benefit of the German Reich.

1908 — A meteorite hit Vanovara, Siberia, and devastated 3,000 square miles.

1963 — Pope Paul VI was crowned in St. Peter's Square before 250,000 people.

1971 — Robert Andras, 50, was appointed the first federal urban affairs minister.

1972 — Guy Cousineau was appointed chairman of the Unemployment Insurance Commission in Canada.

1973 — A total eclipse of the sun was visible across the entire width of Africa.

For Henry Kissinger

A chance to reach two goals

By JOSEPH C. HARSCH

The conclusion of the U.S. primary elections means much not only to the net winners, Messrs. Jimmy Carter and Gerald Ford. It also means a good deal to U.S. Secretary of State Henry Kissinger who now is relatively free to pursue the two things he would much like to finish before he leaves office next January.

He would indeed go out of office in a blaze of glory, and probably with another Nobel Peace Prize, if by next inauguration day he has a SALT II agreement with the Soviets in hand and also a solid and even possibly a lasting settlement in the Middle East.

The first, of course, would be easier to achieve than the second. It is probably very nearly in hand. The main obstacle could be nothing more than a Moscow calculation that it would be foolish to sign so important an agreement with an outgoing president at the end of his term of office when by waiting a few weeks they could sign it with a new president.

Of course it's conceivable that the Soviets would deliberately agree to a SALT II signing during the election campaign in order to help President Ford win. They were unabashed about trying to help President Nixon during the 1972 campaign. They boasted afterwards of having done it.

But if it isn't signed before election day then the signing date would probably be determined by the election. If Mr. Ford has been elected, they could sign at once, the sooner the better to get on the good side of the winner. If Mr. Carter is the winner, then presumably the signing would be put off until after the inauguration.

But there is unlikely to be any serious political trouble about proceeding with SALT II now that the primaries are over.

The most anti-detente candidate of all was Sen. Henry Jackson, who has ended up as an also-ran. Ronald Reagan tried to make some mileage out of detente, but is not opposed to a SALT II agreement per se. Jimmy Carter is not an anti-detente zealot.

★ ★ ★

The net of the primaries so far as foreign policy is concerned is that Dr. Kissinger's severest critics did least well — in both parties. In effect, his foreign policies have been re-released. Clear Jackson-Reagan victories would have made Dr. Kissinger's position useless. Carter-Ford leads mean a relatively open road for Kissinger policies.

Progress toward a Middle East settlement is much more difficult to imagine than toward SALT II. But it is just possible that out of the present turmoil and savagery in Lebanon could emerge the best chance yet for a quick try at a decisive settlement.

This is because the net outcome of latest events in Lebanon could be the first time when the governments of all of Israel's neighbors could be masters in their own households.

President Sadat is in a strong position in Egypt. King Hussein has been the master of Jordan since he smashed the Palestinians in the 1970 war. Syria is in full control of its Palestinians. And the latest fighting in Lebanon is primarily between the Syrians on one side and the radical Arabs and the Lebanese Palestinians on the other.

If the end result of the fighting is to break the Palestinians and their radical Arab allies in Lebanon it would mean that the irreconcilable segment of the Arab community will have lost out all along the Arab crescent around Israel.

That, in turn, could mean that for the first time since the establishment of the state of Israel the governments of all its neighbors, if they chose, could enter into serious peace negotiations with Israel.

The question then would be whether the political situation in Israel itself would also permit serious peace negotiations.

At the present moment the very weakness of Prime Minister Rabin would seem to argue against action. He seems to be so boxed in by political rivals and by dissension in his own party that he is unable to move either toward or away from peace.

★ ★ ★

However, that situation is fluid. A new opportunity for promising negotiations might in itself break the political stalemate in Israel. A new prime minister willing, and able, to negotiate is conceivable. Dr. Kissinger is a great believer in waiting for a crisis condition which makes people more reasonable than they normally are.

If the Middle East gets worse than it is already, bad enough to put a real scare into all concerned, then it is possible that Dr. Kissinger would discover the moment when his intervention could make a real difference.

So, he still is the most important figure on the diplomatic stage, and he still has a chance of ending his career with two spectacular successes which, one presumes, is what keeps him going.

Copyright, Christian Science Publishing Society

Gorde Hunter

THIS IS WRITTEN as a follow-up to a recent article in which I became slightly delirious over the fine work turned out by the industrial arts students of our local schools — and, because of a conversation with local school teacher.

The aforementioned article brought about many calls praising the work done in industrial arts and some that, while agreeing with the high quality of training in this aspect of school work, had nothing but criticism for other aspects of the school curriculum.

The meeting with the teacher elicited the bleat, probably common to may teachers, that the teaching profession is riddled with too many below-average practitioners.

HE EXPLAINED how he had seen university students go into the school system for their practical teaching training and how some of them established an immediate rapport with the children and of how they were able to get their points across.

"But jobs will be scarce," he added, "and the good ones won't get work because the bad ones have the job protection."

And in this same light, a former Toronto teacher who recently sounded off, left little doubt as to her contempt for the present education system.

THE FORMER TEACHER, a Sheila Morrison, is the founder of a group in Toronto called the Parent Action League, and she insists that despite huge increases in educational spending, the levels of student achievement have gone down by a marked degree.

I liked her opening remark to a recent meeting of a home and school association. She was pointing out that the basic skills are lacking in today's system.

"Showing enthusiasm for finger painting," she said, "is not an acceptable substitute for basic skills."

Her free-wheeling attack hit many subjects.

"THE SCHOOLS have taken on any number of activities, none of which was asked for. They're concerned about students' emotional needs, their social needs and last of all, their educational needs."

She touched on a subject that has been a sore point in many discussions between school boards, teachers associations and parent associations — sex education.

"Discussions on family life, in most instances, are a euphemism for pornography in the classroom."

Sheila Morrison contends the schools are simply not doing even the basic jobs of teaching.

"THE COST, to us the taxpayers, of maintaining hundreds of youngsters who are functionally illiterate, is phenomenal. We can't afford welfare and unemployment insurance for students without enough literacy to fill out a job application form."

Another who spoke out at the Toronto meeting, was Fiona Nelson, also a former teacher and a past chairman of the Toronto Board of Education. She attacked the system of guidance counsellors. She claims the introduction of this layer to the education system has reduced too many teachers to mere instructors. And what's more, she claims the spread of the counselling system is becoming epidemic.

"WE'RE TAKING children at their most fragile age," she said, "and putting them all together in a separate building like a contagious disease ward. Then we try to solve the problem with a little band-aid called guidance counsellors."

It would seem the only real hope we have, insofar as the education system is concerned and the cost to us of that system, are people like Ms. Morrison and Ms. Nelson, people who know the teaching profession intimately and who are willing to speak out against the abuses taking place. It's all well and good for the media to attack the profligate spending of the school system, but the attacks need the backing of teachers who know the abuses and who are not afraid to offer public criticism.

THE COST OF EDUCATION, borne to a large extent by the householders, has been escalating at a far greater clip than either the salaries of the teachers or the enrolment of the students.

Again, it seems strange that the costs, in this area, for instance, should be still going up even when th enrolment figures are going down. There are fixed costs that must be taken care of, but the school spending spree has become a canker that must be removed and the only way to remove it is for school boards to take a much harder economic line than has been the case the past dozen or more years.

Greater spending has produced a poorer learning system and that dog won't bark much longer.

Pick of Punch

"You select three classics from their list for next to nothing; then they write to you monthly for life."

Two Vietnams reunified As Hanoi assembly sits

By GEOFFREY GODSELL from Washington
The Christian Science Monitor

The North Vietnamese communists are treating the first meeting of the unified National Assembly in Hanoi as the long fought for and dreamed of reunification of North and South Vietnam — at least in name.

"Our country now is one," Politburo member and assembly chairman Truong Chinh said in his keynote speech at the opening of the assembly.

After liberation (last year's Communist victory in the South) we had two governments, one in the North and another in the South. We therefore have to merge these two governments into a single body as the first step in unifying our beloved country."

The gathering of the 492 members of the assembly in Hanoi does indeed symbolize the merging of the two parts of Vietnam, with some of those elected in the South in the April ballot coming to the northern capital for the first time ever.

Truong Chinh has proclaimed Vietnam one country. Now it is the assembly's job to introduce the legislative and administrative machinery to make it so.

This may prove easier said than done. The North is a communist state of nearly a quarter of a century's standing, austere and operated according to party ideology.

The South, for its part, fell into the hands of the North after nearly a quarter of a century heading in the opposite direction — toward an American-backed free-enterprise consumer-oriented society.

* * *

There is the conflict between these two systems to resolve, quite apart from an innate rivalry between the easier-going people of Saigon and the Mekong Delta on the one hand and the tougher more purposeful people of Annam and the North on the other.

This is reflected in the hardening of the authorities in the South toward what they call the "comprador bourgeoise" elements — the wealthier commercially involved people who flourished in the South until the collapse. A few weeks ago official warnings to such people contained the threat of punitive action.

* * *

Re-education camps still are functioning in the South. (Recently there was an unconfirmed report of a break-out from one of them.) And the communists are forcefully resettling in the countryside some of the tens of thousands of people who flocked into Saigon during the war.

Areas where there apparently had been successful merging between North and South include the army (there is only a single army now, with several divisions of it in effect an occupation army in the south), mass organization; trade unions, women's, youth, and journalists' organizations.

The Communist Party also has been unified de facto in the sense that in the South the separate title "People's Revolutionary Party" no longer is applied to it. It is spoken of as "the party (southern branch)."

Presumably organizational reunification will come at the next party congress.

Truong Chinh spoke last week of the merging of the two governments — the government in Hanoi and the Provisional Revolutionary Government (PRG) of South Vietnam. The latter never really has taken over effectively in South Vietnam since last year's collapse. South Vietnam has been run by military committees, in other words by a military government directly controlled by the North.

* * *

Yet there is a common thread of Vietnamese nationalism which the late Ho Chi Minh so cleverly exploited. Vietnamese nationalism already was expansive before the arrival of the French in Indochina in the 19th century.

Ho Chi Minh's aim from the day he founded the Vietnamese (later the Indochinese) Communist Party, in effect, was to remove the French from his homeland so that Vietnam could resume its earlier outward thrust. When (in his eyes) the United States replaced the French, then it was against the American presence that he fought.

Truong Chinh seemed to pick up this nationalist theme when he said Thursday: "Now 50 million Vietnamese will play an important role in the peace and security of Southeast Asia and in the world as a whole."

Since their victory in the South, the North Vietnamese have reinforced their ties with the Soviet Union, apparently to give themselves leverage in relations with their immediate and giant communist neighbor, China.

* * *

Improvement of this leverage is believed to be the purpose of Hanoi's trying to keep a line open to, and even establish relations with, the U.S.

But American public and congressional opinion is unreceptive to the North Vietnamese insistence on Washington's paying compensatory reconstruction aid as a condition of mutual diplomatic recognition.

Some U.S. analysts think Hanoi, in any case, is wise enough to know that such recognition is unlikely in a U.S. presidential election year and is resigned to nothing dramatic happening in the months immediately ahead.

To the editor

Sooke facts

In view of recent statements made in the Victoria and Langford press and over the air which were incorrect as to the role played by the Sooke-Jordan River Chamber of Commerce regarding the referendum on incorporation for the district of Sooke, I wish to present the following facts: Early in 1975 this chamber felt that it wished to gain some knowledge about incorporation and to that end invited Mr. Thomas Moore of the Department of Municipal Affairs to address the general meeting of April 9th, 1975.

Subsequently our chamber decided to make an in-depth study of the whole question of incorporation for Sooke and Mr. Eric Butler was appointed to do this and to report his findings to the chamber.

At the chamber's meeting of September 10, Mr. Butler presented a questionnaire on inforporation and he proposed that this be sent to every household in our area to gain the feeling of the residents toward incorporation. While approval was given for this plan, the meeting decided that before any questionnaire was mailed out, the people should be well informed as to the advantages and disadvantages of incorporation, and Mr. Butler agreed to work on this.

On April 14, 1976, Mr. Butler presented at the chamber's general meeting a detailed report on incorporation (which was well published in the Mirror) and he was asked to form a citizen's committee to continue with this study. As a result Mr. Len Jones of the Sooke Community Association, Mrs. Jean Robinson of Kemp Lake Waterworks District, Mr. John Farmer of the Lions Club and the Advisory Planning Committee, Mr. James Dunn of the Athletic Association joined the committee with Mr. Butler, and Mr. John Tregear, Mr. Ray Nestman and Mr. Bede Stenner from this chamber. From then on, the chamber played no further role and at no time was a vote taken on the question of whether or not this chamber favored incorporation.

At our general meeting of June 9, it was felt that the referendum date of June 22 was premature. A motion was made, seconded and passed that this chamber write to the Hon. Hugh Curtis, Minister of Municipal Affairs, requesting that the referendum vote be postponed to September, and such a letter was mailed June 10.

In closing, I do wish to commend all the members of the Citizen's Committee, and Mr. Butler in particular, for their hard and dedicated work for a cause in which they believed.

JOHN W. PAGE,
President.

Good idea

It is an excellent idea of Sam Bawlf to use the Marguerite on the Victoria-Vancouver run. Once more people can go to Vancouver the way we used to travel. It will save the driving out and waiting for a high-priced ferry, and have your car towed away because Jack Davis refuses to provide parking space. No doubt he hopes people will load on their cars and pay the high freight rather than find their car gone and having to pay $16 or more ransom.

If the ship were to run during the day, rather than at night, as formerly, it would mean another interesting cruise to Vancouver and back.

The use of the Queen of Surrey makes sense for the Seattle run. With a number of tourist attractions, plus more car space, and an all-year sailing, it would be a great improvement also.

But all this depends on Jack Davis, who so far has been very hard-nosed about any help for the citizens of Vancouver Island.

GEORGE CAMERON,
821 Broughton St.,
Victoria.

Giveaway

If the report in the local press is correct, it would appear that some members of Saanich council are contemplating another "giveaway kick" with the taxpayers' money.

In the first instance, within the past 18 months, management and other Saanich municipal employees who were not on strike or locked out, were given additional funds, by council, in the form of a cash bonus and additional holidays. Secondly, council, on three occasions within the last 18 months gave themselves most generous pay increases. Thirdly, council apparenlty have given approximately $15,000 per year for the next four years to the YMCA expansion project. In the fourth instance, I understand council is considering giving grants, possibly in the form of reduced taxes, to private clubs and organizations.

It is my opinion that Saanich council should be reprimanded by the minister of municipal affairs and possibly charged with misappropriation of public funds.

It is apparent that the Saanich council is adopting the practice of the federal government who disburse public funds without any thought or concern of the person who provides the dollars. However Saanich council is within the grasp of the Saanich taxpayer and if the current "giveaway polka" does not cease, a petition should be initiated to remove the offenders from council.

TED ROBBINS,
4482 Tyndal Ave.,
Victoria.

Suggestion

I find it almost inconveivable that there has not been a sustained and vigorous outcry against bilingual imposition, and especially so at this time when the issue is so much in the forefront of our news media pertaining to the air strikes.

Why, oh why, don't Canadians wake up to the fact of what each and every one of us is having to pay to perpetuate this wholly unnecessary imposition of two official languages by that one province of Quebec upon the rest of Canada? Like it or not, in this one year alone, well over $300,000,000. Which means that if every man, woman and child in Canada had to pay an equalized levy out of their personal funds to meet this cost it would approximate $15 each. So, how many of you, if merely asked to do so, would pay out $15 for bilingualism? Think that one over. Yet, that isn't all, as not only does this go on from year to year but no one has any conception of extra costs involved such as extra paper, printing, merchandise labelling, etc. etc.

Hasn't it dawned upon you that you are going to have to pay for Air Canada, and CP Air losses because of the justifiable air strikes, plus tourist revenue losses resulting therefrom? Who is better able to decide the issue of air control safety than the pilots and air traffic controllers? Anyway, it is my understanding that for safety reasons the generally recognized language of international air control is English.

For the life of me, I cannot understand why there isn't one of the opposition parties able to recognize the political reality of there being an overwhelming majority of Canadians opposed to the imposition of official bilingualism, instead of their hitherto feeble attempts to gain the French Canadian vote.

I would suggest it would be an excellent thing if a league of voters could be formed dedicated to asking one question of any parliamentary hopefuls — "Are you in favor of the abolition of official bilingualism?" pledging support to only those who are. I hope there will be some widespread and positive reaction to this suggestion.

TOM GRAHAM,
210-1233 Fairfield Road,
Victoria.

Fanatical

After enduring an 18-hour overnight ordeal travelling from Toronto via Chicago, Portland, Seattle and Vancouver to Victoria by United Airlines, bus and ferry, I am convinced that actions taken by Canadian air controllers and pilots are far less ridiculous and much more in our interests than those taken by Messrs. Trudeau and Lang in their fanatical quest after bilingualism.

R. M. GARTSHORE,
4619 Vantreight Dr.,
Victoria.

Canadian domestic politics felt in U.S.

Oil no longer will flow south

By THOMAS F. KENNEDY from Calgary
The Christian Science Monitor

Back in those balmy days of plentiful and cheap conventional energy supplies, it was generally taken for granted that crude oil and natural gas from western Canada would continue to flow uninterrupted, for many years, to the United States.

Beginning next month, however, some of the northern tier refineries that have been dependent on Canadian feedstock for the last two decades will be gulping down the last barrels of their once so secure — and in some cases exclusive — supplies from across the border.

It is widely believed in this western Canadian petroleum industry centre that oil will be almost completely eliminated from the bilateral trade between the two neighboring countries of North America within three years.

The pending disappearance of Canadian oil exports, with the possible exception of a small volume of heavy oil feedstock, is as much the result of a new twist in Canadian domestic politics as of a genuine shortage that became more evident with the rupture of the traditional lines of global oil supplies in late 1973.

To continue to export substantial portions of Canada's energy fuel supplies or other natural resources is no longer a viable proposition — either from a political or a practical point of view, many observers here believe.

Starting with a trickle of supply to U.S. refineries, oil has flowed south from the fields of Alberta and Saskatchewan since 1949, less than two years after the birth of the modern petroleum industry on the Prairies.

Gas from Alberta and British Columbia has crossed the international border in volume since the mid-1950s. It has been used mainly as boiler fuel in power-generating plants in California and the Great Lakes region.

By early 1973, almost half of the daily output of some 2.4 million barrels a day of oil and liquid by-products pumped in western Canada flowed to a chain of American refineries stretching from Puget Sound, Washington, to Buffalo, New York.

Gas deliveries also have climbed rapidly to reach the present annual level of one trillion cubic feet. That represents a volume slightly less than half the total Canadian gas production.

As substantial as the peak oil and gas export levels might have appeared in the Canadian context, these volumes have never amounted to more than a small fraction of the overall American oil and gas requirements or imported supplies.

The significant aspect of western Canadian oil and gas deliveries has been the convenience of their availability, from a source traditionally regarded as being secure as U.S. domestic sources.

To the recipient states, the energy trade has helped mitigate an awkward supply problem stemming from their geographical locations.

In some instances, these northern states found it impractical to tap indigenous U.S. oil and gas reserves or to obtain supplies in sufficient volumes.

Since the energy crisis in the winter of 1973-74, western Canadian oil exports have been cut by half. The flow is likely to become a mere trickle — some 350,000 barrels a day — in July.

Natural gas is sold under long-term contracts extending up to 20 years. Oil transactions are conducted on a monthly basis. The difference explains why there has been no reductions so far in the authorized flow of western Canadian gas to the U.S.

On the other hand, Ottawa has not allowed any increase in the gas export volumes for the past five years.

The border price of western Canadian gas, however, has gone up fourfold in the past two years.

In the next six months, U.S. purchasers will be experiencing another series of stiff increases, taking the price of the gas at the international boundary from $1.60 to $1.94 per thousand cubic feet.

At the present rate of deliveries and at the new prices the gas trade will be worth almost $2 billion annually to Canada.

Soaring domestic demand for gas has been responsible for the freezing of export volumes since 1971. In addition, the fuel has been regarded since 1973 as an obvious partial replacement for oil imports into the Maritimes and Quebec.

In the light of the tightening oil and gas supply situation, it is becoming painfully evident here that Canada is not an inexhaustible cornucopia of natural wealth.

Its conventional energy supplies, which seemed until recently quite ample to meet regional requirements both at home and in the U.S., all of a sudden appear woefully inadequate. Now western Canada is expected to supply the energy needs of eastern Canada as well.

As a first step in this effort, western Canadian oil will begin later this month to flow to Montreal — at the rate of some 250,000 barrels a day — through an extension of the pipeline system from Ontario to Quebec.

Actually, the elimination of oil exports is not going to return Canada to its former enviable position of self-sufficiency in this vital energy supply. It will, however, reduce its import needs.

Bacardi Rum(s) Produced by Special Authority and Under the Supervision of Bacardi and Company Limited.
Bacardi and Bat Device are Registered Trademarks of Bacardi & Company Limited. Bottled by FBM Distillery Co. Ltd., Canada.

Bacardi lets you go in any direction.

London
Bacardi rum and tonic. Adds a Caribbean twist to the coolest drink in the British Empire.

Paris
On the rocks. A beautiful way to melt the ice.

Bermuda
With ginger ale. Sparkling way to dry off at a posh resort.

New York
Bacardi martini. Smooth new way to liven up an old favourite.

Monte Carlo
Bacardi, club soda and a wedge of lime or lemon. Can't lose with this one keeping you cool.

Sydney
With cola. Really goes down down under, as everywhere. The world's most popular mixed drink.

San Francisco
Bloody Mary. Adds the Bacardi spirit to tomato juice.

San Juan
Screwdriver. Bacardi and orange juice work together naturally.

Rio de Janeiro
Daiquiri. The original was made with Bacardi, the best still are.

Honolulu
Bacardi and bubbles. Sends your taste buds on a zippy vacation.

BACARDI rum.

Toronto trading

TORONTO (CP) — The Toronto stock market dropped sharply at the close of light trading Tuesday.

Analysts attributed the declining gold market to apprehension about the International Monetary Fund's gold auction scheduled for July 14.

But the general slackening of trading, they said, was due to the combination of Thursday's Dominion Day holiday and the weekend bicentennial celebrations in the United States.

A total of 157 contracts were traded on the options market, up from 107 Monday.

Of the 24 blocks traded, 80,000 shares of Block Brothers Industries at $4.35 a share was the largest, followed by 50,000 shares of Willroy Mines Ltd. at $1.07 a share.

Trading halts continue on shares of United Trust and Unicorp Financial Corp. pending the release of news. United Trust last traded at $8⅛ a share and Unicorp of 85 cents a share.

Among industrials, Home Oil A dropped 1¼ to $29¼, Canadian Pacific Investments ⅝ to $21⅝, Algoma Steel ½ to $27, Imperial Oil A ½ to $23¼, and Canadian Industries ½ to $22¼.

CLOSING AVERAGES

154 Industrials	187.32	−0.79
12 Golds	273.04	−9.38
29 Base Metals	90.03	+0.13
19 Western Oils	232.16	−0.80
Volume 1.93 million		

BOX SCORE

	Tues.	Mon.
Issues traded	660	631
Advances	141	156
Declines	232	244
Unchanged	272	246
New highs	12	14
New lows	14	22

ACTIVE STOCKS

Vol.		Close	Chge.
88900	Block Bros. Ind	4.35	+10
44000	Cdn. Ind.	22¼	−½
23921	Imp. Oil A	23¼	−½
22920	Hawker Siddey	6	Unch.
17828	Simpson's	6½	+⅛
17235	Westcoast Pete	7¾	+¼
16151	Power Corp A	8⅝	−⅛
15941	Royal Bank	27	−¼
14970	Inco A	34	−⅜
14415	Cdn. Pacific	17½	Unch.

GROUP AVERAGES

Banks	282.02	−1.70
Beverages	259.64	−3.30
Chemicals	119.18	−1.36
Communications	369.74	−0.53
Construction material	199.35	+2.15
Food processing	271.70	−1.69
General manufac	180.16	−1.45
Industrial mines	137.26	−.84
Merchandising	340.14	+1.96
Oil refining	196.35	+1.40
Paper-forest products	115.64	−0.46
Pipelines	169.76	+0.92
Real estate	166.36	−0.19
Steels	218.43	−2.30
Trust and loan	221.57	−0.67
Utilities	149.01	+0.02
Miscellaneous	130.27	−0.11

Up 3 Down 14

MARKET REPORT

Closing quotations for Tuesday, June 29, 1976

Quotations supplied by The Canadian Press, Richarson Securities, Pitfield Mackay Ross and Co. Ltd., Merrill Lynch, Royal Securities Ltd., A. E. Ames and Co., Pemberton Securities, McLeod Young, Weir and Co., Dominion Securities Corp., Harris and Partners Ltd., Bongard, Leslie and Co. Ltd., the Royal Bank of Canada and the Bank of Nova Scotia.

New York

NEW YORK (AP) — Stock prices staged a small rally Tuesday as the market continued its shy courtship of the 1,000 level in the Dow Jones industrial average.

The average rose 3.27 to 1,006.65, crossing 1,000 for the ninth time this year.

At the opening, the commerce department reported a 1.4-per-cent jump in its index of leading economic indicators during May, for its sharpest rise in 10 months.

The upsurge in the index seemed to be a good omen for the continued progress of the economic recovery.

But analysts said many investors simply didn't pay much attention to the news, caught up in watching the Dow's fluctuations around the 1,000 mark.

Glamor stocks led the upward trend in prices. While only two of the 30 blue chips in the Dow gained as much as a point, numerous glamors from IBM and Digital Equipment to Upjohn and Polaroid posted point-plus advances.

Polaroid was the day's most active issue on turnover of better than 300,000 shares.

Simplicity Pattern, second on the active list, eased a fraction in trading marked by a 200,000-share block.

Inexco Oil gained nearly a point to reach a new high for the year.

A financial advisory service discussed the stock as "an interesting speculation."

Kaufman and Broad moved up a fraction. The company reported a $2.3 million quarterly profit against a loss in the comparable period a year ago.

Jim Walter fell more than two points. The company reported on a delay in reaching full production at an Alabama mine.

CLOSING AVERAGES

30 Industrials	1,000.65	+3.27
20 Transportation	222.45	+1.02
15 Utilities	87.55	+0.16
65 Composite	309.66	+1.07
Volume 19.62 million.		

ACTIVE STOCKS

Vol.		Close	Chge.
293400	Simp Pattern	13⅜	−¼
254300	Polaroid	40	+1⅝
213100	Inexco	13⅛	+⅞
201400	Atlas Corp	6⅜	+⅜
188900	Mohawk Data	7⅛	+⅜
167900	Dow Chem	47½	−1¼
143600	Sony Corp	9⅞	+⅛
140000	Upjohn Corp	41⅞	+1⅞
137300	Telex Corp	4	+⅜
115900	Teaco	27⅞	Unch.
115500	Amer Medicorp	7⅛	Unch.
113100	RCA	29	+¾
107300	Miss River	33	−¾
105000	Xerox	61	+1½
102900	Goodyear Tire	28¼	+⅛

QUOTATIONS

Alcan	26½	In Steel	56
Alcoa	56⅞	IBM	275½
All Chm	37¾	Int Harv	30¼
Al-Chlm	23¾	Int Nick	30¼
Am Air	14	Int Paper	74¼
Am Brnds	38⅝	Int Tel T	28
Am Bcast	35	Johns-Mann	30¼
Am Can	34	Kaiser Al	38⅛
Am El P	22⅛	Kennecott	34⅝
Am Metal	58⅜	Kraft	43⅞
Am Mot	5	Kresges	35⅜
Am Smelt	16⅝	Ling-Temco	14⅝
Am Tel T	56⅜	Litton In	13⅝
AMF Inc.	20¼	Lock Air	10⅜
Ampex	8½	Matsushita	23¾
Anaconda	26	McDon Doug	[illegible]
Ash Oil	28⅛	Merck	70⅝
Atl Rich	103⅞	Mer Ly	27⅞
Avco	13⅝	Minn MM	56⅜
Avon	47	Mobile Oil	60⅜
Bel How	20	Monsanto	93
Bendix	43¼	Mont Ward	37¾
Beth St	45⅝	Motorola	56⅝
Boeing	39⅝	NCR Corp	34¾
Boise Cas	25½	Natomas	[illegible]
Borden	29⅜	Newmont	29⅝
Bo-War	27	Nort Si	19¾
Bri My	79½	Owens-Ill	[illegible]
Brunswick	17⅛	Pac Gas	20¼
Burl Ind	25⅛	Pan Am	
Burl Nor	45	Penn Cen	1⅝
Burroughs	104	Pepsi	74⅝
Caterpill	90¾	Ph Mor	50⅝
Col Bcast	58½	Ph Pete	[illegible]
Celanese	49¾	Pit Bowes	16⅝
Chase Man	30⅛	Polaroid	40
Chee-Ohio	39½	Proc Gam	94
Chrysler	19⅜	RCA	29
Coca-Cola	83	Repub Stl	38
Col-Palm	26½	Revlon	83
Comsat	25⅝	Safeway	40½
Colt-Data	23¼	Schlumb	86⅜
Con Edis	17⅞	Scott Pap	21⅜
Cons Oil-G	13	Sears Roe	63¾
Crown Crk	18⅜	Stand Cal	38
Crown Zell	44⅜	Sperry	51
Delta	35½	Singer	24⅛
Disney	55⅞	Shell Oil	66⅛
Dow Chem	47½	Sun Oil	36⅝
Du Pont	142⅛	Sth Pac	34
Ea Air	9⅝	Talley	9
East Kod	100¾	Teledyne	67⅜
El Paso	13⅝	Telex	4
Exxon	104	Texaco	27⅞
Fair Cam	50⅞	Tex Gulf	34¼
Fed N Mt	14¼	TWA	13⅜
Firestone	22⅝	Uni Carb	67¾
Ford Mot	58⅝	Tex Gulf	34¼
Ga Skoa	25⅞	Uni Pac	91¼
Gen Dyn	62⅝	Uni Oil	54⅜
Gen El	57¼	Uniroyal	9½
Gen F	28⅝	Ual Inc	27⅞
Gen Mot	68⅝	West Air	10¾
Gen E	25¾	Westse	16¼
Gen Tire	21⅞	Un Br	9⅛
Geo Pac	51	U.S. Steel	54⅝
Gillette	31⅝	Wey	45¼
Goodyear	22⅞	Woolw	22¾
Greyh	15⅞	Wometco	17⅜
Gulf Oil	28¼	Xerox	61
Hilt	17⅜	Zenith	33⅛
Homestake	31½		
Honeywell	49⅛		

BOX SCORE

	Tues.	Mon.
Issues traded	1,860	[illegible]
Advances	798	701
Declines	595	688
Unchanged	467	437
New highs	82	85
New lows	18	14

TORONTO CLOSING STOCKS
Distributed by CP
Toronto Stock Excpange—June 29

Complete tabulation of Tuesday transactions. Quotations in cents unless marked $. z—Odd lot, xd—Ex-dividend, xr—Ex-rights, xw — Ex-warrants. Net change is from previous board-lot closing sale.

Stock	Sales	High	Low	Close	Net Ch'ge
		A and B			
Abby Glen	8250	$6⅛	5⅝	5⅝	−½
Abitibi	7610	$11⅞	11⅞	11⅞	−⅛
Abitbi 10	z115	$50⅜	50	50⅜	
Acklands	100	$13	13	13	
Advocate	1000	240	240	240	−10
Afton Min	200	$6⅜	6⅜	6⅜	
Agnico E	2600	465	445	450	−20
Ahed M	300	126	125	125	
Akaitcho	1500	75	73	73	−2
Albany	24000	42	38	41	+2
Alt East G	4400	$11⅛	10¾	10¾	−¼
Alt Energy	3165	$10½	10⅜	10⅜	−⅛
Alta Gas A	2300	$12	12	12	
Alta Nat	421	$26⅛	26	26	−¼
Alcan	1435	$26	25¾	25¾	−¼
Algo Cent	200	$12¾	12¾	12¾	−⅛
Algoma St	596	$27⅛	27	27	−½
AStel p	900	$25¼	25¼	25¼	
All-Can B	400	240	230	240	+10
Allarco Dv	2450	$12⅜	12⅛	12⅜	+⅜
Alliance B	100	385	385	385	+5
Alminex	1400	$6	5¾	5¾	−¼
Almin 4½ p	z10	$34	34	34	
Alum 3rd p	100	$26	26	26	
Am Bonza	6600	445	440	445	+5
Am Eagle	1000	50	50	50	−3
Am Leduc	1000	10	10	10	
Andres W	300	$9⅝	9⅝	9½	+¼
Ang CT 290	z10	$29	29	29	
Ang U Dev	1000	83	83	83	−1
Aquitaine	7359	$21½	21¼	21⅜	
Argus B pr	z50	$27⅝	27⅝	27⅝	
Asamera	4600	$14	13⅞	13⅞	−⅛
Asbestos	238	$30	30	30	+⅛
Ashland C	300	$10½	10½	10½	
Asoc Porc	z19	49	49	49	
Atco A	8210	$13½	13⅜	13⅜	−⅛
Ato Hard A	250	$13⅜	13⅜	13⅜	+⅜
Avoca M	5000	20	20	20	−1
BP Can	2360	$9½	9⅜	9½	+⅛
Bad Boy	300	315	315	315	
Banister C	2100	$9¼	9	9	−¼
Bank BC	z100	$21¼	20¾	20¾	
Bank Mtl	2385	$15¼	15⅛	15⅛	
Bk Mtl r	132707	16½	15	15½	−½
Bank N S	4350	$39½	39	39	−¼
Bankeno	10000	160	145	150	−13
Barex	5000	10	10	10	−½
Baton B	500	$8¾	8⅝	8¾	+½
Beavr E A	1000	435	435	435	+15
Bell Canad	6220	$47⅝	47⅜	47½	
Bell A pr	100	$47½	47½	47½	+¼
Bell C pr	100	$25½	25½	25½	
Bell D pr	1640	$50½	50¼	50¼	
Bell 2.28	1020	$26⅝	26⅝	26⅝	
Bell Can W	12650	370	365	365	−10
Beth Cop A	161	$13¾	13¾	13¾	−⅜
Beth Cop B	z20	$13⅜	13⅜	13⅜	
Block Bros	88900	435	410	435	+10
Bomac A	600	310	300	300	−25
Bovis Cor	2500	82	81	81	−4
Bow Valy	6706	$23¼	22⅞	22⅞	−½
Bralor Res	1700	350	345	345	−15
Bralsa	z50	320	320	320	
Bramalea	200	$5¾	5¾	5¾	
Brameda	1200	125	120	121	−4
Brascan A	7836	$10⅛	10	10	
Brascan B	z48	$10⅛	10⅛	10⅛	
Brenda M	333	$7⅞	7⅞	7⅞	+⅛
Bridger	8900	$7¼	7	7¼	+⅛
Brinco	700	375	370	375	+5
BCFP	400	$23	23	23	
BC Phone	3930	$12⅝	12⅛	12⅝	+⅛
BCPh 4.84	100	$12⅛	12⅛	12⅛	
BCPh 5.15	z5	$51½	51½	51½	
BCPh 6.80	z40	$17¾	17¾	17¾	
BCP 10.16 p	200	$26	26	26	
Brunswk	5900	$5¼	5¼	5¼	
Budd Auto	1165	$5⅛	5	5⅛	+⅛
Budd A w	z15	155	155	155	
Burns Fds	546	$11	11	11	+¼
		C			
CC Yachts	1100	400	395	400	
CAE A	4100	$10⅞	10¾	10¾	−⅛
CFCN	200	$7⅞	7⅞	7⅞	+¼
Cad Frv	200	$10¾	10¾	10¾	
Cal Pow A	3338	$29⅝	29½	29½	
Cal P 5 p	z5	$51½	51½	51½	
Cal P 5.40 p	z21	$85	85	85	
Cal P 9.75	25	$101½	101½	101½	+¾
Calvert	3000	19½	19	19	−1
Cam Mine	7500	45	44	44	
Camflo	2300	$8⅝	8⅜	8⅝	+⅛
C Chib A	1800	430	430	430	
Camp RL	2600	$21	20	20	−1
Campau A	890	465	460	465	+10
Campau 7p	100	$7⅜	7⅜	7⅜	+⅛
Can Cem L	3094	$10⅛	10	10⅛	+⅛
C Cem L p	654	$14½	14¼	14¼	−½
CDC pr B	330	$97¼	97¼	97¼	−⅛
Can Malt A	400	$19⅝	19⅝	19⅝	
C Nor West	9625	$8¼	8	8⅛	+⅛
C Pakrs C	5050	$22½	22¼	22¼	−½
Can Perm	600	$18¼	18	18¼	−⅛
CS Pete	17900	269	258	269	+7
Can Trust A	700	$21	20¾	21	
C Trust 7¼	525	$19	18¾	18¾	−⅜
C Tung	850	425	425	425	−10
C Cablesy	200	$16½	16½	16½	−¼
Cdn Cel	200	$6⅜	6⅜	6⅜	
C Ex Gas	5060	405	395	405	+5
C Found pr	237	$10⅛	10⅛	10⅛	
CGE	100	$26	26	26	−¾
C Hidrogas	500	95	95	95	−5
C Homestd	5500	$6⅜	6½	6⅜	+⅛
C Hydro	1450	$8⅞	8¾	8¾	−¼
Cl Bk Com	4772	$24¾	24⅝	24⅝	−⅛
CIL	44000	$22⅝	22¼	22¼	−½
CLI Pete	500	18½	18½	18½	+½
C Malart	14125	40	36½	36½	−3½
C Manoir A	3200	$5⅛	5	5	−⅛
C Marconi	500	$5	5	5	−¼
C Merrill	1960	$10⅜	10¼	10⅜	
C Ocdental	800	$13	13	13	
CP Inve	5365	$22	21⅝	21⅝	−⅜
CP Inve pr	1220	$43¾	43½	43½	−¾
CP Ltd	14415	$17⅝	17⅜	17½	
C Reserve	2400	425	420	425	+5
Cdn Sup O	1700	$44	44	44	+5
Cdn Tire A	6159	$46	45¾	45¾	−¼
C Uilties	1924	$12⅛	12	12⅛	+⅛
CU 10¼	2200	$26	25⅝	25⅝	−⅜
C Util w	1000	335	330	330	−5
C Vickers	100	$22	22	22	−½
CWN G 4 pr	300	$8¼	8¼	8¼	
Canbra	700	400	400	400	
Candel Oil	300	$14½	14½	14½	
Canron	600	$22	22	22	+⅛
Capit Div	z100	30½	30½	30½	
Cara	1100	$5¼	5¼	5¼	
Carl OK	3500	315	310	310	
Carl A p	200	$21	21	21	
Cassiar	300	$5½	5½	5½	
Cassidy L	200	385	385	385	−15
Celanese	170	475	475	475	−5
Celan 175 p	z75	$16⅞	16⅜	16⅜	
Ctl Fund A	100	$8	8	8	
Cent Pat	500	81	81	81	−1
Centurion	z10	$5¼	5¼	5¼	
Chib Kay	500	10	10	10	+½
Chieftan D	1122	$11⅛	11	11	
Chimo	5500	96	95	96	−1
Chrysler	3127	$18¾	18⅜	18½	−⅛
CHUM B	z25	$8½	8½	8½	
C S 10¾	100	$10¼	10¼	10¼	−⅛
Claiborne	2100	215	215	215	
Coch Will	3700	26	25	26	+1
Cockfield	100	425	425	425	
Coldstm	1000	45	45	45	+2
Coles Book	100	$8½	8½	8½	
Comb Met	7000	17	17	17	−1
Cominco	1324	$38⅜	38⅜	38⅜	−¼
Com Cap	775	290	285	285	−10
C Holiday I	1200	305	300	305	+5
Compr Ap	1700	$11½	11¼	11¼	−¼
Comtech	200	375	375	375	
Conduit A	100	300	300	300	
Coniagas	500	59	59	59	
Con Bath A	840	$35⅜	35⅜	35⅜	
C Bath 68 w	160	$15	15	15	+½
Con Bldg	2300	240	238	238	−4
Con Fardy	4770	415	400	415	+10
C Durham	1000	65	62	62	−6
C Marben	4200	91	86	86	−5
C Morisn	700	160	155	155	−5
Cons Pipe	200	350	350	350	
Cons Prof	2000	24	24	24	−½
C Rambler	5700	151	145	145	−7
C Rexspar	1100	144	140	140	−5
Con Textle	100	215	215	215	−10
Con Distrb	600	370	365	370	
Cons Gas	3219	$12¼	12	12⅛	
Conwest	2010	365	360	365	+5
Cooper C	850	480	470	470	−10
Cornat Ind	945	425	425	425	+5
Corp Food	600	$8¼	8¼	8¼	+⅛
Coseka R	8700	385	380	385	+5
Costain R	2050	$9½	9½	9½	−¼
Costin R w	300	340	340	340	
Craigmt	650	$6¼	6⅛	6¼	+⅛
Crain R L	100	$10¼	10¼	10¼	
Crestbrk	1218	425	420	420	−5
Crwn Life	1320	$48⅞	48½	48⅞	+⅜
C Zeirba A	100	$18	18	18	
Crow Nest	601	$40	39½	40	+½
Crush Intl	1200	$9	9	9	−¼
Cuvier M	1000	94	93	94	−2
		D to G			
Dale-R pr	z50	$6¼	6¼	6¼	
Daon Dev	600	$8	7¾	7¾	−¼
Daon A	100	$6¾	6¾	6¾	
Decca R	6580	$8¾	8¼	8⅝	−⅜
D Eldona	1000	47	46	46	−1
Deltan Ltd	600	$5⅝	5½	5½	+¼
Denison	1045	$60	59¼	60	
Dicknsn	1900	490	480	480	−5
Dist Tr A	900	400	400	400	
Doman I	300	450	440	450	+15
Dome	635	$40¼	39½	39½	−1½
Dome Pete	3370	$40½	39½	40	−½
D Bridge	795	$38½	38¼	38¼	+¼
D Explor	900	15½	15½	15½	
Dofasco A	3520	$29	28¾	28¾	−½
Dofasco p	z25	$53¾	53¾	53¾	
Dom Store	z75	$15⅛	14⅞	14⅞	
D Textie A	900	$8¾	8⅝	8¾	+¼
Domtar	3900	$21¾	21⅝	21⅝	
Domtar pr	z10	$10½	10½	10½	
Doniee M	150	$7½	7½	7½	−⅛
Dover pr	100	$6	6	6	
Dunde Pal	3000	30½	30	30	−2
Dunraie	z42	6	6	6	
Du Pont	625	$15	14½	14½	−½
Dustbane	z10	$5⅞	5⅞	5⅞	
Dylex Ltd	100	$7	7	7	+⅜
Dylex L A	600	$6⅞	6¾	6¾	−¼
E-L Fin w	2000	125	120	125	+15
East Mal	1752	185	170	180	−6
East Sul A	z55	148	148	148	
Estn Can S	302	$12	12	12	+¼
Ego Mines	11000	60	59	60	
Electro K	z200	35	35	35	
Electro A	200	465	450	450	−25
Elks Stors	100	$9¾	9¾	9¾	
Emco	200	$7⅝	7⅝	7⅝	−⅛
Emco w	1500	255	250	250	−5
Exquisite	200	255	255	255	
Extndcar	800	$6	6	6	
Falcon C	3991	$8	7⅞	8	+⅛
Falcon	1946	$39¾	39½	39½	−¼
Fed Ind A	100	$5½	5½	5½	
Fed Pion	1100	$26½	26½	26½	
Fields S	400	$9⅛	9	9	−⅛
Finning T	5700	$13½	13½	13½	+¼
F City Fin	600	$8¼	8¼	8¼	
F City F wt	300	235	235	235	−20
F Mar	1000	51	51	51	
Foodcrp Lt	2400	300	300	300	
Foodex S	960	$5⅜	5⅜	5⅜	−⅛
Ford Cnda	200	$86	85½	86	−½
F Seasons	2000	345	345	345	
Francana	2800	$8¾	8½	8⅝	−¼
Frobex	12500	14½	14	14½	+½
Fruehauf	200	$6¾	6¾	6¾	
GEH Steel	700	$5¼	5⅛	5⅛	
Gaz Metr	400	$6⅛	6⅛	6⅛	+⅛
Gaz 5.40 p	z100	$52	51¼	51½	
Gaz 5½ p	z50	$53	53	53	
G Distrb A	450	$8⅝	8⅜	8⅜	
GMC	z121	$66	65½	65¾	
Genstar L	400	$21⅞	21¾	21¾	−¼
Gnstar L w	200	$8	8	8	+¼
Gnt Mascot	5070	112	110	112	−1
Giant Yk	700	$5⅝	5½	5½	−⅛
Gibraltar	1000	$7⅝	7½	7½	
Goldray	3500	45	45	45	−3
Goodyear	z25	$13⅜	13⅜	13⅜	
Granduc	1100	140	137	140	
Granisle	130	$11	11	11	
Gt Oil Sds	183	490	490	490	−10
G L Nickl	5000	70	70	70	−7
GL Paper	700	$32	32	32	
GL Pap w	300	$7¼	7¼	7¼	
Gt W Life	405	$51	51	51	−½
Gt West S	600	410	405	410	
Greyhnd	1074	$18½	18	18½	+½
Guar Trst	2083	$5⅞	5¾	5¾	−⅛
Guar Tr r	9597	18	16	16	−4
Gulf Can	6540	$30⅛	30	30	+¼
Gulfstrem	72553	123	115	122	+1
		H to L			
Hambro C	3132	300	290	300	
H Group A	600	470	470	470	
Ham Tr	900	$15⅞	15⅜	15⅜	−¼
Hard Crp A	z70	$5⅜	5⅜	5⅜	
Harris J S	2100	450	445	450	
Hawker S	22920	$6	5⅞	6	
Hawker pr	z5	$57	57	57	
Hedway A	100	350	350	350	
Highmont	400	110	105	105	−15
Holinger A	2673	$37¼	37¼	37¼	+¼
Home A	4800	$30⅜	29¼	29¼	−1¼
Horne Pit	600	365	365	365	+20
H Bramor	100	285	285	285	
Hud Bay A	2930	$18⅞	18¾	18⅞	+⅛
H Bay Co	2625	$19¾	19½	19¾	+⅛
HB Oil Gas	525	$38¾	38¾	38¾	+⅛
Husky Oil	1196	$21	20⅝	21	+⅜
Husky E w	540	$5½	5½	5½	−⅛
IAC	3714	$16⅞	16⅝	16⅝	
ITL Ind	261	103	103	103	−2
IU Intl	5110	$10⅝	10½	10½	
IWC Com	1700	176	175	176	+1
Imasco A	620	$24¼	24⅛	24¼	+⅛
Imp Gen	150	241	241	241	−7
Imp Oil A	23921	$23¾	23¼	23¼	−½
Imp Oil B	z20	$23½	23½	23½	
INCO A	14970	$34½	34	34	−⅜
Indal	2000	$14½	14½	14½	−⅛
Inland Gas	430	$9¼	9⅛	9¼	+⅛
Inter-City	3225	480	475	480	+5
Inter C B p	z65	$15	15	15	
Inter C B w	300	260	256	260	+4
Infrmetco	4200	$7⅜	7½	7½	−¼
IBM	608	$267	265	267	+1⅞
Int Mogul	588	283	277	283	−2
I Mogul A	100	$10⅜	10⅜	10⅜	−⅛
Int Obaska	500	11½	11½	11½	−1
Interpool	1250	$11⅜	11⅜	11½	
Int Pipe A	4776	$14⅜	14	14	−¼
Int Pipe w	4000	24	23	24	+2
Ipsco	200	$13¼	13¼	13¼	−⅛
Inv Group	400	$7⅛	7⅛	7⅛	−⅛
Inv Grp A	1200	$7⅝	7½	7½	
Inv Grp 5 p	800	$14	14	14	
Iron Bay T	1900	$5⅛	5⅛	5⅛	−⅛
Irwin T A	104	235	235	235	+5
Island Tel	100	$9	9	9	
ISO	200	115	113	113	−2
Ivaco A	1126	$9¼	9⅛	9⅛	−⅛
Jannock	671	$6⅜	6⅜	6⅜	
Jannock B	776	$11½	11¼	11½	−¼
Japoc 6 p	z30	$60	60	60	
Jelex	8000	12	12	12	
Joutel	9500	40	40	40	
Kaiser Re	2780	$14⅜	14¼	14¼	−⅛
Kaiser wt	z50	$11¼	11¼	11¼	
Kam Kotia	1000	63	63	63	−2
Kaps Tran	750	150	150	150	
Keen Ind	400	190	190	190	−5
Keeprite B	800	$9	8⅞	9	+½
Kelly D A	z40	480	480	480	
Kenting	100	$16⅜	16⅜	16⅜	
Kerr A A	6725	$13⅜	13⅛	13⅛	−¼
K Anacon	3000	22½	22½	22½	−½
Koffler A	11700	$5	490	5	+10
Koffler A p	1100	$7⅛	7	7	−⅛
La Luz	400	$6⅝	6½	6½	−¼
Labatt A	2644	$16⅞	16⅝	16⅝	
Labatt A p	200	$16½	16½	16½	−⅜
Lab Min	400	$35	35	35	
Lacana	1350	370	365	370	+5
Laidlaw A	610	$6⅝	6½	6½	
Laidlaw B p	300	$5½	5½	5½	−⅛
LOnt Cem	900	390	385	390	
L Shore	z19	195	195	195	
Lambd M	400	150	150	150	+15
Langis	z100	5	5	5	
Laurasia	5000	41	40	41	−2
Lau Fin	100	$6¼	6¼	6¼	−⅛
Lau F 2.00	100	$21	21	21	−½
Leigh Inst	2100	210	205	210	
Liberian	253	$15½	15	15	−¾
Lincoln Tr	z50	$20	20	20	
LL Lac	111	145	145	145	
Livingsto	2900	$13½	13½	13½	
Lob Co A	z16	415	415	415	
Lob Co pr	z100	$22⅜	22⅜	22⅜	
Lochiel	6700	140	137	140	+2
Loeb M	2100	298	295	295	
Logistec A	300	225	225	225	+20
Lost River	2200	220	215	215	−5
		M to O			
MEPC	200	$6	6	6	
MEPC w	z450	55	45	55	
MICC A	400	$24¾	24¾	24¾	−¼
MLW Wor	200	$12¼	12⅛	12⅛	−⅛
Maclarn A	300	$34	34	34	−¼
MH Cable	z5	$11⅛	11⅛	11⅛	
Mclan H A	740	$8½	8½	8½	
MB Ltd	11775	$20⅛	19¾	19⅞	−⅛
Madeline	5625	290	280	284	
Madsen	3300	45½	45	45½	
Magna Int	356	$17¼	17¼	17¼	
Magnetcs	3800	68	68	68	−1
Majstc Wil	400	225	220	225	+5
Major H D	200	$5	5	5	
Malartic	z200	78	78	78	
Man Bar	24360	82	80	80	+10
M Lf Mills	100	$29	29	29	
Marcana	3566	13	13	13	−½
Maritime	276	$17½	17½	17½	
Mar T 940	100	$10	10	10	
Markel F	200	360	360	360	−10
Mass Fer	9447	$28¼	27¾	27¾	−½
Mas F A	870	$26¼	26	26	−⅛
Mas F B	1600	$25¼	25⅛	25⅛	−⅛
Matchan	1000	11	11	11	+1
Matgmi A	300	$17⅝	17⅝	17⅝	
Mc Adam	6000	40	39½	40	+½
Mc Intyre	450	$35¾	35¼	35¾	+½
McLaghin	650	$8⅝	8⅝	8⅝	
Melcor	400	465	460	460	−5
Melcor w	300	280	280	280	−5
Mentor	600	170	168	168	−6
Mercantil	3810	$17	16⅞	17	−⅛
Merland E	25425	315	300	310	+10
Meta Uran	17000	8	8	8	
Met Stors p	z30	$14	14	14	
Met Trust	z34	$19¾	19¾	19¾	
Minrl Res	1530	162	160	162	+2
Molson A	3579	$17⅝	17⅜	17⅜	
Molson B	490	$17⅛	17	17	−⅛
Mon Life	100	$25	25	25	−½
Moneta P	1000	55	55	55	
Mtl Trust	z10	$11¾	11¾	11¾	
Moore	13500	$39½	39	39¼	+¼
Multi-Ml	10000	40	38½	39	−½
Multi Acc	1000	295	295	295	+9
Murphy	5200	$5⅛	5	5	−¼
N B Cook	1100	90	90	90	−10
NBU Mine	1100	236	231	231	−10
NaChrs I	1900	$5⅛	5	5⅛	
Nat Drug	z50	490	490	490	
Nat Pete	z30	24	24	24	
Neonex	1300	166	166	166	+1
NB Tel	377	$14⅛	14⅛	14⅛	−¼
NB Tel 1.85	160	$19⅝	19⅝	19⅝	−⅜
N Kelore	5000	10	10	10	
N Senator	5000	10½	10	10½	+1
N York Oil	1550	33	33	33	−3
Newco Fin	z55	$12	12	12	
Newconx	700	455	445	445	−5
Nfld LP A	350	$11¼	11¼	11¼	
Nick Rim	15000	11	10½	11	+2
Noble M	1000	37	37	37	−½
Nor Acme	3000	7½	7½	7½	−½
Noranda A	4451	$38½	38¼	38⅜	+⅛
Noranda B	z70	$38	38	38	
Norbaska	z300	15½	15½	15½	
Norcen	4252	$13⅛	13	13	
Norcen B	235	$22½	22½	22½	−⅛
Norcn 150	300	$22¼	22¼	22¼	−¼
Norcen w	7125	210	205	205	−11
Nordair L	1010	225	225	225	−5
Norlex	500	12	12	12	+2
NC Oils	6225	$8¾	8½	8⅝	
N Canada	1000	34	34	34	+3
Nor Tel	2432	$40¾	40¼	40⅜	+⅛
NTecm B w	6500	$20	19⅝	20	+¼
Northgat	711	420	420	420	−5
N Beauc	1500	22	22	22	−½
NS Savngs	1000	$12⅝	12⅜	12⅝	+⅛
NS Sav 10¼	z40	$20½	20½	20½	
Nowsco W	2400	$17¼	17	17	−¼
Nu-Wst A	750	$16⅜	16¼	16⅜	
Nudlama	1000	24	24	24	−1
Nufort Res	2000	20	20	20	−1
Numac	2580	$11½	11¼	11⅜	+⅛
OPI Ltd	200	340	340	340	
OSF Ind	z24	335	335	335	
Oakwood P	2900	154	152	153	
Obrien	z400	84	84	84	
Ocelot Ind	2100	$17½	17	17	−½
Ontario Tr	2659	$9¼	8¾	9¼	+⅜
Orchan A	1700	285	280	280	
Orlando	1000	$10¼	10¼	10¼	+⅛
Oshawa A	1200	420	410	420	+15
		P to S			
Pac Coper	2700	135	130	130	−5
Pac Pete	3301	$31⅜	31	31¼	+⅛
Page Pet	200	215	215	215	−5
Paloma P	313	210	210	210	−15
Pamour A	2700	310	300	300	−10
Pan Centr	1100	95	95	95	+5
Pancana I	1300	94	94	94	−1
PanCan P	1108	$25⅛	25⅛	25⅛	−⅛
Patino N V	2004	$14⅛	14	14	
Pe Ben O	100	300	300	300	
Peerless	4000	400	365	400	+65
P Dept S	300	300	300	300	+10
P Jewl A	100	$5¼	5¼	5¼	
Petrofina	535	$18¼	18¼	18¼	+¼
Petrol	z10	129	129	129	
Peyto Oils	9200	$5⅝	5½	5½	−⅛
Phillips Cb	200	$10½	10¼	10¼	
Pine Point	580	$30½	30½	30½	−¼
Pitts C	300	$5¾	5¾	5¾	
Place G	4500	42	41	41	
Placer	2900	$23	23	23	+⅜
Plysr 840	7900	$24¼	24	24	−⅜
Ponder	1000	58	58	58	
Pop Shops	2130	$5⅛	5	5⅛	
Pow Corp A	16151	$8⅞	8⅝	8⅝	−⅛
Prairie Oil	500	$7½	7½	7½	−⅛
Pre Cable	6200	$9⅝	9⅝	9⅝	+¼
Price Co	2111	$15⅛	15	15	−⅛
Q Brdcast	100	475	475	475	
Que Man	8000	17	15	15	
Que Tel	z10	$16	16	16	
Que Tel r	1200	25	25	25	+2
Radiore	8500	13½	12	12	−2
Ram	z200	435	425	430	+15
Ranger	2800	$17	16¾	16¾	−¼
Readers D	500	$10	10	10	
Realty A	1100	280	275	275	−10
Redstone	10500	46	46	46	−½
Reed Pap A	200	$11½	11½	11½	
Reed Osir A	1434	$6¼	6⅛	6¼	+⅛
Reichhold	100	$21¼	21¼	21¼	−¼
Reich wt	100	$11¾	11¾	11¾	−⅜
Rembrant	100	425	425	425	+10
Repub Res	1000	125	120	120	−5
Res Servic	800	181	180	180	
Revelstk	100	$11¾	11¾	11¾	+⅜
Revelstk p	z20	$11¾	11¾	11¾	
Revnu Prp	z525	70	70	70	
Rio Algom	525	$34	34	34	+¼
Riv Yarn A	z2	375	375	375	
R Little	800	170	170	170	
Roman	4200	$17¾	17⅜	17⅝	
Rothman	800	$16½	16½	16½	
Rothm 2p	300	$15½	15½	15½	+¼
Rothmn w	100	150	150	150	
Royal Bnk	15941	$27¼	27	27	−¼
Royal Tr A	5669	$20	19⅞	19⅞	−¼
Russel H	4700	$11⅞	11¾	11¾	
Schneid	1300	$11	11	11	
Schneid p B	200	$8	8	8	
Scintrex	z200	87	87	87	
Scot Paper	300	$22	22	22	
Scotts	7300	$8½	8¼	8½	+¼
Seagram	7250	$25	24½	24½	−½
Seco Cem	125	$8	8	8	
Shaw Pipe	200	$5¼	5¼	5¼	−¼
Shell Can	9282	$17¼	16⅞	17⅛	+⅛
Sherritt A	3897	$6¼	6	6⅛	
Siebens	1450	$15⅛	15⅛	15⅛	
Sigma	100	$19	19	19	−⅛
Silvmq	4500	28	28	28	−1
Silverwd A	202	$9¾	9¾	9¾	+¼
Silverwd B	z2	$10¼	10¼	10¼	
Simco Eri	1500	250	250	250	
Simpsons	17828	$6½	6⅜	6½	+⅛
Simpson S	1676	$9⅞	9¾	9¾	
Sklar M	1000	200	200	200	+14
Sklar W	1000	95	95	95	
Skyline H	3800	270	270	270	
Slater Stl	536	$8	8	8	
Slater B pr	100	$11¾	11¾	11¾	
Sobey Stor	300	$5¼	5¼	5¼	
Sogepet	1600	85	81	85	+5
Sony Corp	200	$9⅝	9½	9⅝	+¼
Spar Aero	750	285	284	284	+3
Spooner	6300	30	30	30	−2
Stand I A	250	$9⅞	9½	9⅞	
Stelco A	4286	$28¾	28½	28¾	−⅛
Steep R	1248	195	191	195	+2
Strathrn A	z100	80	80	80	
Sud Cont	3700	24	24	24	
Sulivan A	200	152	152	152	
Sundale O	1600	$17⅛	17	17	
Systems D	1340	270	265	270	
		T to Z			
Tara	z1	$18¼	18¼	18¼	
Teck Cor A	1450	400	400	400	−10
Teck Cor B	1047	305	305	305	−5
Teledyne	250	$5	5	5	
Tex Can	3125	$25⅛	25⅛	25⅛	−⅛
Txsglf	7850	$33⅝	33¼	33¼	−¼
Texmont	3000	13	13	13	+2
Texore	4000	8½	8	8½	+1
Thom L	z100	30	30	30	
Thom Ind	300	$7¾	7⅝	7⅝	−⅛
Thom N A	z90	$13	13	13	
Tor Dm Bk	2704	$17¾	17½	17½	−⅛
Tor Star B	400	$15	15	15	−¼
Total Pet	13750	$7⅞	7⅝	7¾	+¼
Total P A p	1835	$15⅞	15⅝	15¾	+⅜
Totl Pet w	14400	285	240	275	+35
Traders A	1125	$13⅛	13	13	−⅛
Tr 10¼	650	$11	11	11	
Tr Can Res	12900	64	62	63	
Trns Mt A	4260	$10⅛	10	10	−⅛
Trns Mt B	z10	$9¾	9¾	9¾	
TrCan PL	1396	$12	11⅞	11⅞	
TrCan A pr	100	$65	65	65	−1
TrCan B pr	100	$30⅜	30⅜	30⅜	
TrCan C pr	z70	$38¼	38¼	38¼	
TrCan D p	200	$53¼	53¼	53¼	+¾
Trimac	400	$7¼	7	7	−¼
Trizec Crp	400	$14	13⅞	14	+¼
Tru-Wall	500	235	235	235	+5
Tundra	1000	10	10	10	−4
Turbo R	1000	184	183	184	+1
Ulster Pet	5600	84	80	80	−4
Unican S	2500	240	230	240	+5
Un Carbid	1300	$23¼	23¼	23¼	+¼
UGas A	11955	$8⅝	8½	8½	−⅛
UGas 5½	z40	$28	28	28	
UGas 6 pr	z45	$28¾	28¾	28¾	
UGas 8¼	14400	$20	19¾	20	+⅜
Union Oil	100	$10	10	10	
U Asbesto	3000	375	365	365	
U Canso	4223	$8½	8¼	8¼	
U Corp B	210	$12⅜	12⅜	12⅜	−⅛
U Keno	450	$8½	8⅜	8⅜	
U Siscoe	2805	$8⅝	8⅜	8⅝	+⅛
Un Tire A	1000	140	140	140	
UW OG	16000	50	50	50	
Univr Gas	4200	$8	7¾	8	
U Sections	200	325	325	325	+5
Upp Can	3300	133	130	131	−4
VS Serv A	1100	$6	5⅛	5¾	+⅜
Van Der	900	300	300	300	+10
Versatile	z40	$17¼	16¾	17¼	
Versatil A	1720	$15⅞	15¾	15¾	
Vespar	3000	32	32	32	+1
Vestgron	200	$15½	15⅜	15½	+¼
Villcentre	900	355	355	355	+15
Voyager P	5950	$15¼	15⅛	15¼	−⅛
Vulcan Ind	325	$16½	16⅜	16⅜	
Walk GW A	5319	$32⅛	31⅞	32	−¼
Wrintn	1000	350	340	340	−15
Weldwod	800	$11½	11½	11½	
Wstburne	700	$12¼	12	12	−⅜
Wcoast Pt	17235	$8⅛	7½	7¾	+¼
W Pet A p	3710	$17⅞	17¾	17¾	
Wcoast T	z10	$23⅞	23⅞	23⅞	
Wcost 8½ p	750	$52	52	52	
Wcoast w	4300	255	250	250	−10
Westeel	400	$14⅛	14	14	
W Bcas A	100	$9¾	9¾	9¾	
W Bcas C p	100	$26	26	26	−1½
W Decalta	2300	$5½	5⅜	5½	
West Mine	10850	$6¾	6⅛	6⅜	+⅜
WSuppls A	500	$27	27	27	
Westfair p	100	$15	15	15	−⅛
Westfield	5600	228	225	228	
Westnhse	100	$19	19	19	−½
Weston	550	$15	14¾	15	
Wstn 4½p	z2	$44¾	44¾	44¾	
Whitrose	720	182	182	182	−3
Whonok A	100	$6⅜	6⅜	6⅜	−⅛
Wilco	10000	17	17	17	
Willroy	50580	108	107	107	−2
Winco A	210	$7⅛	7⅛	7⅛	−¼
Windfall	1700	8	8	8	
Woodreef	21500	67	65	66	
Woodwd A	3825	$20¼	20¼	20¼	+⅛
Wr Harg	546	90	90	90	−1
YER Prop	1500	$6⅞	6⅞	6⅞	
Yk Bear	3700	289	283	289	+4
Y Lambton	z125	72	72	72	
Yukon C	2000	192	192	192	
Zellers	1450	400	395	395	+5
Zenmac	5000	4½	4½	4½	+1
		Trust Units			
BBC R un	1300	$13½	13⅜	13⅜	+⅛
BBC R wt	480	185	185	185	
BM-Rt un	3021	$13¾	13⅝	13¾	
BM-RT wt	7236	202	198	202	+5
C Perm un	1057	$8⅜	8⅜	8⅜	
Heitman u	576	$6⅞	6¾	6¾	+⅛
Heitman w	5000	25	25	25	
TD Realty	214	$23¼	23¼	23¼	
TD Reit w	2214	114	111	114	+3

Vancouver

VANCOUVER — Prices were mixed in moderately active trading Tuesday on the Vancouver Stock Exchange. Volume was 2.1 million shares.

Proflex Ltd. was the most active issue in the industrials, unchanged at .34 on 12,800 shares. Newmark Resources was unchanged at .45 on 10,000. Block Bros. was unchanged at $4.35 on 8,425.

Cypress Resources topped mines trading, off a penny at .50 on 85,000 shares. New Pyramid Gold gained a penny at .29 on 75,000. Western Mines rose ⅜ at $6.62½ on 60,200.

Tacoma Resources led the oils, unchanged at .13 on 30,000 shares. August Petroleum dropped 2 cents at .17 on 18,000. Coynex Development was up 2 cents at $1.97 on 15,200.

Curbs leader was Espina Copper, unchanged at .62 on 319,300 shares. Great Bear Mining was off a penny at .20 on 35,000. Hesca Resources fell 10 cents at .32 on 27,500.

Stock	Sales	High	Low	Close	Net Ch'ge
		MINES			
Aalen	39000	50	48	48	−1
Ab Mrls	5500	22	22	22	
Achron	2000	7	7	7	
Adonis	3000	15	15	15	
Afton	100	$6⅜	6⅜	6⅜	
Anglo Bo	14000	230	219	225	−5
Aroden	16000	39½	38	39½	
Balfour	50700	60	44	55	−5
Barier R	8500	72	70	71	+1
Bath N	4000	76	75	75	
Blmorl	7400	131	125	125	−6
Bow Rvr	3000	28	28	28	+1
Bullion	500	10	10	10	+3
BX Dev	1500	107	104	107	+4
C Barr	500	29	29	29	−1
Cd Nat re	3300	475	470	475	
Carolin	5045	115	110	110	−5
Casino	2000	25	25	25	
Chatex	25125	28½	26	28½	+3
Clayme	15600	134	115	125	−10
Colby	7500	83	78	81	−5
Ciman B	100	$5¾	5¾	5¾	
Col A pr	4988	61	59	59	
Colt Ltd	20300	37	35	37	+2
Con Res	2700	47	46	46	−2
C Bamt	z300	12	12	12	
C Bound	9499	28	26	28	
Cons Col	2500	19½	19	19½	−½
Cns Klco	2500	24	24	24	
Con Trn	22000	31½	29	31½	
Copr Lk	24500	24	20	24	+4
Coralta	5000	41	41	41	−1
Cree Lk	3100	176	175	176	+6
Cutlass	12500	15	15	15	
Cypres	85000	52	47	50	−1
Dankoe	460	280	275	280	
Dus Mac	1000	45	45	45	
Geo Dyn	3000	9	9	9	+½
Gdn Gnt	9000	20	17	20	+3
Gldn Std	6500	22½	22	22½	+½
Grando	1500	12	12	12	
G N Pete	6000	25	23	25	+2
Gsa Res	1600	149	140	140	
Hallark	14000	47	45	47	+1
Henriet	34300	170	150	160	−8
H Merc	33500	40	37	37	
Hmont	1000	115	115	115	−5
Host	6900	178	174	178	+2
Imp Met	3000	13	12½	12½	
Itl Bmc	1500	83	83	83	
Jersey	16200	162	159	161	−2
Kamad	1000	15	15	15	
Kent E	8725	28	25	25	
Lmc Res	23700	48	45	45	−2
Lornex	130	$11	11	11	
M M Prc	5000	14	14	14	−1
Marge	1000	25½	25½	25½	+½
Mark V	2500	109	100	109	
Midas	2000	14	14	14	+½
Mt Sick	2000	4	4	4	
Nevex	3000	31	31	31	
Nw Chif	1200	9	9	9	−1
Nwcst	16000	30	28	30	+3½
Nw Min	9000	24	22	23	
New Pyr	75000	31	28	29	+1
Newvn	2000	10	10	10	
Nicola	8000	7½	7½	7½	+½
Nthair	5100	196	195	195	−3
Ntrn egl	6000	22	22	22	−1
NW Vent	5500	84	84	84	
Oxbow	6001	85	82	85	
Pcifc Rs	2500	95	90	95	+10
Peel	1000	7	7	7	−2
Pegsus	6000	53	50	51	
Pnebell	1000	13	13	13	
Prism	2000	13½	13½	13½	
QC Exp	10700	155	150	151	−4
Qtsino	2000	14½	14½	14½	+½
Rackla	1000	9	9	9	−2
Rac Ind	4000	14	13½	13½	
Rio Plat	2000	27	27	27	−1
Robert	1000	18	18	18	−1
Rosmc	z600	15	11½	15	+3
Ryslo	16000	13	13	13	
S Jcinto	3000	13	13	13	+1
Saxton	500	16	16	16	
Seaforh	9000	39½	38	39½	+½
Shld Dev	15000	69	55	69	+15
Slr City	1000	4	4	4	
S Spring	4000	48	43	48	−1
S Stndrd	1300	96	95	96	+1
Sonc Ry	13000	19	17	17	−2
Sonesta	4500	7	7	7	
Sproat	2000	17	17	17	
Tx Resc	10000	32	30	30	
Thor Ex	4700	110	100	110	+1
Tnta Hill	500	30	30	30	−1
Tint Slv	3000	90	88	88	−2
Trwest	3000	15	15	15	
Torngn	51300	79	65	68	−12
Trsmo	z200	6	6	6	
Tyee	40000	54	51	52	−1
UCbrge	10800	32½	31	31	+1
UFC	5500	25	25	25	−2½
U Hrne	2800	110	105	105	
Un Rayr	600	30	30	30	+4
Westld	3000	38	37	37	−½
Vally Cu	1669	865	850	865	+15
Vntrl	2000	13	13	13	+2
Vntor R	2000	24	24	24	
Vestor	4000	71	71	71	−3
Wicom	1000	88	88	88	−1
W Mines	60200	$6⅝	6⅛	6⅝	+⅜
W Ring H	1275	165	165	165	
Ykn Rev	2500	27	27	27	
Yukn Gd	3000	33	33	33	
		Warrants and Rights			
Cyr wt	11000	6	6	6	−1
Hlimk W	10000	12	12	12	+2
H M Wt	8000	15	15	15	
Vn Slv wt	7000	10	9	9	+1
Wico Wt	500	15	15	15	
		INDUSTRIALS			
Al Ven P	1000	145	145	145	−25
Ardi Ind	2000	45	45	45	
Block	8425	435	425	435	
Cda Dev	45	$96⅞	96⅞	96⅞	
Canter	2000	30	30	30	
Crstwd	300	160	160	160	−15
Doman	900	440	440	440	
Field	900	$9¼	9⅛	9⅛	
GN Land	1000	95	95	95	+1
Grouse	1300	125	125	125	
Intrpub	550	300	300	300	
Ioniarc	2000	20	18	18	
Kaiser	1010	$14¼	14¼	14¼	
Keg Res	900	100	100	100	−10
Lau 1.40	120	$17	17	17	
Madill	1000	$8¾	8¾	8¾	
Nwmrk	10000	45	45	45	
Portcm	z7	65	65	65	
Potter	100	375	375	375	
Pm Cab	400	$9½	9½	9½	
Proflex	12800	35	34	34	
G Spring	z100	42	42	42	+2
T Di pr a	z75	120	120	120	
Toms	242	140	140	140	
W Redek	100	240	240	240	
Wardr	700	325	315	315	
		Warrants and Rights			
Bmo rt	z99	10	10	10	
		OILS			
August	18000	18	17	17	−2
Capt Int	2100	6½	6½	6½	+2½
Castle	z100	65	65	65	−5
Celico R	1000	33	31	33	
Clonial	700	61	61	61	
Coseka	z50	370	370	370	−15
Coynex	15200	200	190	197	+2
Davnpt	2000	63	63	63	−1
Five Str	5000	4	4	4	
Futurty	z400	2	2	2	−2
Galvstn	3300	105	100	102	−2
Mtn Stat	2000	30	30	30	
Seneca	2500	45	42	45	+3
Silmil	500	25	25	25	
S Christl	5500	35	33	35	−2
Skat Res	1000	75	75	75	
Stampd	4750	380	375	380	+10
Sunlite	2650	525	520	525	+35
Tcoma	30000	14	12½	13	
		VANCOUVER CURB EXCHANGE			
Aaron	23500	77	72	76	
Abaca	6500	36	35	36	+1
Adar	5000	7	7	7	
Ash Res	2000	18	18	18	
Aurus	11000	79	75	79	+8
Avinch	2700	145	140	143	+3
Betina	20200	35	33	33	−1
Bonevil	5000	40	40	40	
Br Res	11500	30	29	29	−1
BPI	19500	23	20	23	+2
Brn Mns	15500	39	35	39	+1
Bur Gld	22000	40	38	40	
C T Exp	2000	75	75	75	
Cadet	7000	4	4	4	
Cmrico	8000	9	9	9	
Cannon	7000	44	43	43	+3
CXH	2500	35	35	35	−1
Casc Re	500	16	16	16	−2
Cent De	1000	85	85	85	
Chatm	4000	19	18	18	
Cleaver	5000	13	13	13	+1
Cobre	27500	46	42	45	+2
Con Mon	4000	14	14	14	
Corval	3500	17	16	16	−3
Decade	13500	25½	25½	25½	
Diana	7700	76	70	70	−10
Drcstr	1000	6	6	6	
Dual res	1000	78	78	78	
Dune Ml	1500	55	55	55	
Envoy	7000	17	16	16	
Espina	319300	70	60	62	
Gbx Mns	2900	101	100	100	−1
Gentry	2000	17	17	17	
Geoqus	1500	26	26	26	+1
Gold An	5500	45	44	45	+1
Gold Vly	1500	10	10	10	
Grt Bear	35000	20	19	20	−1
Grt Wrid	2000	15	15	15	
Grove E	1500	20	20	20	
Hesca	27500	39	31	32	−10
Hub	7500	39	37½	39	+1
IShasta	13000	39	37	39	
Island M	2000	41½	41	41½	+½
Kndahr	18000	59	55	56	−4
Keith	1000	15	15	15	+1
Kendal	5700	7	6	7	
Lion Mn	7000	48	48	48	−2
Lustre G	2000	25	25	25	
Marco	500	75	75	75	
Mcleod	1000	24	22	22	−3
Mns Dor	27000	40½	38	38	−4½
Mnre Mt	7000	45	45	45	
Mt Grnd	2000	35	35	35	
Mndee	8700	48	46	48	
Nahat R	23000	63	60	60	−1
Nomad	3500	17	17	17	+1
Norco	1000	32	32	32	
Nu Enry	1000	43	43	43	
Olymp	15250	38	35	38	
Orina	8000	28	28	28	
Phico Rs	1000	47	47	47	
Phoe Oil	21000	38	36	36	−4
Regenc	2000	57	57	57	
Rich Hil	3000	13	13	13	+½
Rimrck	3000	30	30	30	+4
Rockel	6500	32	30	32	+2
Rnrico	4000	85	83	83	−7
Ruskin	16000	54	50	54	+1
Sanil Ind	2000	40	35	40	+2
Satrn Rs	18000	38	35	38	
Secr Res	8600	52	48	52	−1
Sioux M	2500	22	21	21	−2
Sothcn	4000	41	41	41	+1
Sov	2000	38	38	38	
Tapin	9500	33	30	33	
Thdr Ck	5500	15	14	14	−1
Trado	1000	9	9	9	
Vidz Res	1500	73	73	73	+2
Vanita	2000	51	51	51	−1
Waveco	3500	19	18½	18½	+½

Mutual funds

TORONTO (CP)—Recent prices of investment funds supplied by The Investment Funds Institute of Canada Tuesday. They are the net asset value per share or unit (NAVPS) last calculated by the fund in accordance with its pricing practice as contained in the prospectus of the fund. n—no sales charge, x—U.S. Fund, y — delayed NAVPS, xd—ex-dividend.

Institute Members	
AGF Group	
Amer Grwth	4.73
Cdn Gs Egy	13.24
Cdn Sec Gth	4.82
Cdn Trusteed	4.46
Corp Invest	5.33
Corp Inv Stk	4.94
Gwth Equity	6.04
Japan	8.00
nMoney Mkt	10.00
Special	3.05
All Canadian Gr	
Compound	5.56
Dividend	5.85
Northrn Egy	3.47
Revenue Gth	3.72
Venture	3.08
4000	3.85
Calvin Bullock Gr	
Acrofund	1.17
CIF	4.31
Ciag Inv Grp	
yCo-opera	10.44
yLndmk GF	10.34
Eaton Group	
Commwth	14.21
Growth	9.13
Income	4.50
Internatnl	6.85
Leverage	3.92
Venture	3.40
Viking	5.14
Guardian Group	
Enterprise	.84
GIS Comp	8.94
GIS Income	2.72
yGrwth Fnd	8.39
North Amer	3.36
Mutual Acu	5.48
Mutual Inc	4.58
Sec Income	9.49
World Equity	5.38
Investors Grp	
yGrowth	11.52
yInternatnl	5.88
yJapan	8.49
yMortgage	4.79
yMutual	5.38
yRetiremnt	5.61
yProvidt Mu	7.03
yProvidt Stk	5.29
Nat Res Gth	3.74
Planned Invest Gr	
Canada Cum	5.41
Canada Grth	6.59
Pld Resources	4.33
Pld Sec Inc	5.46
Taurus	4.80
Pret et Revenu Gr	
American	8.97
Canadien	6.43
Retraite	6.24
Prevest Mut	7.06
Prudential Group	
Growth	5.71
Income	5.09
Savings Invest Gr	
American	8.97
Canadian	6.43
Retiremnt	6.24
United Bond Shr	
yRoyFund	6.24
yRoyFnd Inc	5.02
United Group	
yAccumula	4.20
yAccumu R	4.53
yAmerican	1.35
yHorizon	2.29
ySecurity	4.60
yVenture	2.63
yVenture Ret	4.30
Universal Gr	
Save Equity	8.09
Save Income	5.11
Non Members	
Assoc Inv	5.31
yBeaubran	4.55
ynBolt TremE	6.01
Cdn S Afr Gd	3.38
Canagex Gr	
yBond	9.31
Fund	9.85
Internatnl	8.12
yMortgage	10.10
Capital Gth	9.86
xChase	6.81
CML Group	
Growth	6.67
Intl Energy	2.40
Intl Gth	4.47
Intl Income	3.32
Univest	5.03
xComp Cap	4.40
Desjardins Gr	
yCanadian	7.56
yHypotheq	4.21
yInternatl	6.94
yObligatns	5.00
Quebec	3.80
PEP	2.22
nySpec	4.29
Dixon, Krog	5.71
yDomin Comp	6.62
Dreyfus Group	
Inc	11.88
Internatnl	13.04
nExecutv Can	6.24
nExecutv Intl	1.52
xFid Trend	22.82
nHarvard	6.41
Heritage	1.96
Industrial Gr	
Indust Amer	2.17
yIndust Div	5.99
Indust Eq	5.14
Indust Gth	15.78
yIndst Inc	10.25
yIndst Pens	20.17
Itco	4.94
Keystone Gr	
Cus K-2	5.52
Cus S-1	19.38
Cus S-4	3.69
Polaris	3.51
xLex Rsrch	14.99
xManhatn	2.82
Marlborough	4.91
Natrusco	13.77
NW Group	
Canadian	4.73
Equity	6.56
Growth	5.06
xOne Wm St	14.70
xOppenhmr	.65
Pemberton Gr	
nPacific Div	5.29
nPacific Inc	2.72
nPacific Res	2.76
nPacific Ret	4.78
nPacific US	4.40
PHN Group	
yBond	10.82
yCanadian	7.56
Fund	14.57
yPooled	29.07
nyRRSP	11.56
PMF Managmnt	
nPension Mu	6.48
nXanadu Fd	3.85
Principal Gr	
Collective	6.08
Growth	4.42
Venture	2.93
nPutnam	10.66
Scotiafd Gr	
Scotiafund	.94
Scotiafd Mtg	1.02
Sterling Eqty	6.05
xTech	7.58
Temple Gth	9.81
Trans Canada Gr	
A	5.44
C	11.41
Special	4.38
Vanguard	5.61
Western Grth	4.85

London

LONDON (CP) — Closing stock quotations Tuesday in new pence unless pounds are indicated: x- indicates that quotation includes dollar premium based on latest conversion rate.

Babcock and Wilcox 81, Bass Charrington 97, Bicc 103½, x-Blyvoor 410, Boots 118, Bowater 197, Brit Am Tob 360½, Brit Assets Trust 46, Boc International 59½, Brit Petroleum 597½, x-Broken Hill Prop 564¾, x-Buffels 810, x-Canadian Pac 14¾, x-Charter Cons 146½, Cons Gold 169½, Courtaulds 130, De Beers 217½, Distillers 143¾, Dunlop 76, x-F.S. Geduld 12¾, EMI 227, Gen Elec 153, Glaxo 384½, Grant Metropolitan Hotels 67¾, Gr Unv Strs 177, Guest Keen 309½, Hawker Siddeley 434, Hoover 284½, ICI 351, Imp Tob 74½.

Judge 17, x-Kloof 420, Marks and Spencer 98, Metal Box 255½, x-Minorco 227½, x-Phillips 919, Plessey 75, x-Poseidon 198½, Rank A 162½, Rio Tinto Zinc 210, Roan Consol 165, Sel Trust 455, Second Scott Inv 71¼, Shell T and T 428½, Tanganyika 144, Thomson 254½, Thorn 216, Tube Investments 324, Ultramar 132½, Unilever 446, x-Union Corp 295, x-Vaal Reef 13¼, Vickers 178, x-Western Deep Level 810, x-Western Driefontein 18⅞, x-West Mines 126⅜, Woolworth 61½, W. Holding 17⅛, x-Zambian Copper 29.

Bonds: Brit Transport 48¾, Brit Cons 17⅞, Treasury 08-12 42¼, War Loan 25 13-16.

The Financial Times Industrial Index 377.9, up 6.4.

Grain

WINNIPEG

	High	Low	Close
Flax—			
July	742	727	731
Oct.	757	742	744½
Nov.	758	741	743
Dec.	758	741	742
Rapeseed—Thunder Bay			
July			580
Oct.			570
Nov.			555
Dec.			550
Rapeseed—Vancouver			
June			608
Sept.	614¾	602	605½
Nov.	611¾	599½	603½
Jan.	609	598	601
Rye—			
July			296
Oct.	293¾	292½	293
Nov.			288
Dec.	288¼	287	287⅜
Barley—			
July	223¾	222	223½
Oct.	223¼	222¼	223
Dec.	223	222	223
Oats—			
July	150	148¾	149½
Oct.	150	148¾	149½
Dec.	149½	148½	149½

CHICAGO

	High	Low	Close
Wheat—			
July	371	366	367
Sept	380½	375½	376
Dec	394½	390	391
Corn—			
July	298¾	292	292½
Sept	293	287½	287½
Dec	283	277¾	279¼
Oats—			
July	190½	185¼	187
Sept	188¾	184¼	186
Dec	186	181½	182¾
Soybeans—			
July	672	661	666
Aug	675	666	670
Sept	680	672	685

Metals

LONDON (AP) — Tuesday's closing metals bid-ask in pounds sterling per metric ton; silver in pence per troy ounce.

Copper—Spot 894.5-895.5; futures 927-927.5

Tin—Spot 4,425-4,430; futures 4,555-4,558

Lead—Spot 269.5-270; futures 281-281.5

Zinc—Spot 418.5-419.5; futures 435.25-435.50

Silver—Spot 266-266.5; 3 months 274.8-274.9.

Commodities

Silver—Chicago (per oz.)			
Aug.	4.89.00	4.75.80	4.88.00
Oct.	4.90.80	4.77.70	4.90.50
Dec.	4.95.50	4.82.00	4.95.00
Copper—New York (per 100 lbs.)			
July	—	—	72.60
Sept.	—	—	73.90
Dec.	—	—	75.70
Lumber—Chicago (per 1,000 bf)			
July	158.50	156.40	157.20
Sept.	165.50	163.00	163.30
Nov.	166.70	164.70	165.00
Pork Bellies—Chicago (per 100 lbs.)			
July	76.60	75.35	75.35
Aug.	74.50	73.37	73.37
Feb.	65.35	63.67	63.70
Plywood—Chicago (per 1,000 sf)			
July	153.00	147.80	148.00
Sept.	156.20	151.00	151.50
Nov.	158.00	153.80	154.30
Gold—Winnipeg (per oz.)			
July	123.50	123.15	123.30
Oct.	125.30	124.90	125.10
Jan.	127.20	127.00	127.10

Montreal

CLOSING AVERAGES

65 Industrials	198.46	−1.27
13 Utilities	141.35	−0.95
7 Banks	232.53	−1.04
8Papers	118.66	−0.33
85 Composite	190.94	−1.19
Volume 469,152.		

Money

At Montreal

U.S. dollar	0.9678	−2/5
Pound sterling	1.7265	+2/25

At New York

Canadian dollar	1.0333	+43/100
Pound sterling	1.7840	+41/50

U.S. FUNDS

Purchase price of U.S. funds in Victoria area .9630 with .9635 for travellers' cheques and .9530 for coins. Selling rates .9740 for cash and .9700 for cheques.

Nominal selling price of other monies in Canadian funds: Australia dollar 1.2130; Austria schilling .0535; Belgium convertible franc .0248; Bermuda dollar 1.0025; Brazil cruzeiro .0958; Bulgaria lev .9586; China renminbi .5040; Czechoslovakia crown .1850; Denmark krone .1600; France franc .2080; Germany mark .3825; Greece drachma .0273; Hungary forint .0439; India rupee .1100; Italy lira .001190; Japan yen .003310; Mexico peso .0805; Netherlands guilder .3895; New Zealand dollar .9775; Norway krone .1775; Poland zloty .0289; Portugal escudo .0318; Romania leu .1940; South Africa 1.1450; Spain peseta .01485; Sweden krona .2205; Switzerland franc .3975; U.S.S.R. ruble 1.3031; Venezuela bolivar free .2287.

Earnings

Block Bros. Industries Ltd., three months ended April 30: 1976, $1,278,000, 22 cents a share; 1975, $1,363,000, 21 cents.

Interpool Ltd., six months ended May 31: 1976, $760,878, 40 cents a share; 1975, $1,246,173, 65 cents.

Magnetics International Ltd., three months ended March 31: 1976, $325,000, nine cents a share; 1975, $140,000, four cents.

Monarch Wear Ltd., 26 weeks ended May 1: 1976, $770,000, loss, 73 cents a share; 1975, $704,000, loss, 67 cents.

Schneider Corp., 29 weeks ended May 15: 1976, $2,136,000, 79 cents a share; 1975, $1,250,000, 46 cents.

Trans-Canada Resources Ltd., six months ended April 30: 1976, $578,964, 11 cents a share; 1975, $271,748, six cents.

Bonds

(Street Prices)

Day money — tight 9; Spec call — mod 9¼-½; Comm pap — 9¼; Short Cda — quiet, unch; 8½ Dec 15-78 100.2 Paep; Mid Cda — quiet, unch; 4½ Sept 1-83— 77¾-78; Long Cda — quiet, mixed; 10 Oct 1-95 100¾-101; Prov — quiet, mixed; Ont hyd 10 May 18-01 98½-¾; Corps — quiet, off ¼; Dofasco 10⅜ Mar 15-96 99¼; US mkt — active, off ¼.

Dividends

Cara Operations Ltd., 10 cents, semi-annual, payable July 27; record July 9; xd July 7; last dividends paid Dec. 5. 1975 in the amount of 20 cents.

Dominion Dairies Ltd., 37.5 cents payable July 30; record July 16; xd July 14.

General Bakeries Ltd., 7 cents payable July 31; record July 15; xd July 13.

Moneco Ltd., class A, 5 cents class B, 4.25 cents; both payable Sept. 1; record Aug. 13; xd Aug. 11.

Photo Engravers and Electrotypers Ltd., 50 cents payable Sept. 1; record Aug. 6; xd Aug. 4.

Western Supplies Ltd., class A, 37.5 cents, semi-annual, plus an extra of 62.5 cents, increase of 25 cents in the extra, payable Aug. 16; record July 30; xd July 28.

Livestock

CALGARY (CP) — Receipts at the Calgary public stockyards Tuesday totalled 1,384 cattle, 41 calves and 829 hogs. Heifers A1-2 over 850 pounds 35.50-36.90, under 850 33-35. 31-34, 500-600 30-32. Hog prices 67 Good feeder heifers 600-700 pounds high, 66.40 low, 66.77 average.

OF ALL THE THINKING THAT WENT INTO VOLVO, THIS IS WHAT WE THOUGHT OF MOST.

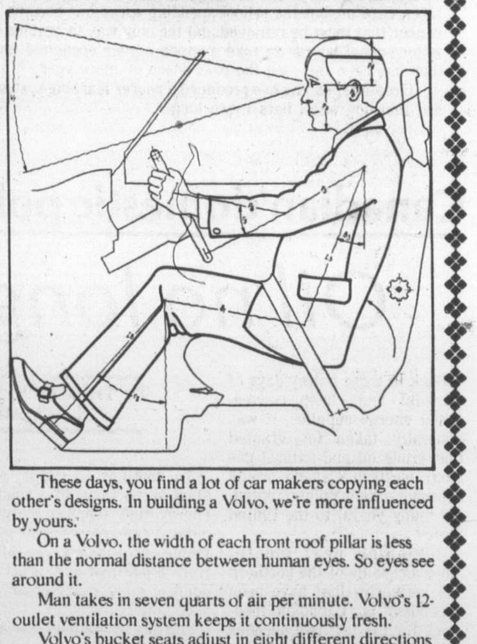

These days, you find a lot of car makers copying each other's designs. In building a Volvo, we're more influenced by yours.

On a Volvo, the width of each front roof pillar is less than the normal distance between human eyes. So eyes see around it.

Man takes in seven quarts of air per minute. Volvo's 12-outlet ventilation system keeps it continuously fresh.

Volvo's bucket seats adjust in eight different directions to fit 97% of the adult population. A lumbar adjustment provides support for the small of your back.

To protect your body, Volvo's body has crumple zones to absorb impact of collision.

Come in today. And see a car that was built with one thing in mind.

You.

VOLVO

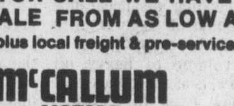

© 1976 VOLVO CANADA LTD. LEASING AVAILABLE

DURING OUR SPECIAL VOLVO DEMONSTRATOR SALE WE HAVE VOLVO'S ON SALE FROM AS LOW AS $6310.00 (plus local freight & pre-service)

McCALLUM MOTORS "HOW SWEDE IT IS"

1101 YATES ST. 382-6122

Dealer Licence Number 00850-A

CNR opposed to government rail plan

OTTAWA (CP) — Canadian National Railways argued Tuesday against setting up a new national passenger transport corporation to operate trains as proposed by the government two years ago.

The publicly-owned railway said in a brief to the Canadian transport commission that the best way to run an integrated passenger train system would be to hand management to one of the two national railways, CN or CP Rail.

But if the government proceeds with a new national passenger corporation, the best way to run it would be to designate one railway in each region to operate the feeder and main rail lines, the CN brief said. An over-all management board would co-ordinate efforts.

The Liberal party proposed in the 1974 federal election to set up a national corporation to operate trains along the lines of the Amtrak system in the United States. The government later said it first wanted to see what the railways would do to improve service before acting.

Garth Campbell, CN's passenger marketing vice-president, presented the CN brief at a Canadian transport commission hearing on transcontinental passenger trains.

The commission has held hearings in 13 cities in three months on proposals to overhaul the transcontinental system. It has been asked by Transport Minister Otto Lang to prepare a final plan by the end of the year eliminating duplication between CP and CN operations.

Earlier, J. H. Morrish, CP Rail's marketing vice-president, said no clear picture has emerged from the commission hearings and a thorough market study should be carried out into demand for future rail service.

Frank Madigan, a United Transportation Union representative from Capreol, Ont., said if CP Rail executives "continue to act as 20th century robber barons" they should not be allowed to operate passenger service. A Crown corporation would do a better job.

Madigan was also critical of CN which operates through Capreol. The railways must take into account the lives of private citizens who would be affected if service ceased to towns like Capreol, he said.

Campbell said over-all management of the cross-country rail passenger system or CP Rail "regardless of the ownership of railway lines over which the trains actually operate."

The managing railway would co-ordinate operations and negotiate contracts with the operating departments of each railway on proper scheduling and other services.

This approach would lead to joint schedules, terminals reservations, prices and marketing. It would be more successful in doing this than through pooling arrangements among the two railways.

AIB word by court in July?

OTTAWA (CP) — The Supreme Court of Canada began summer holidays Tuesday but left a hint that it might render judgment on the federal anti-inflation controls in two weeks.

It announced that it will reconvene July 12 to hand down decisions. Normally the court recesses from the end of June until the beginning of October.

The court heard 4½ days of arguments in the case earlier this month. It must decide whether the act, which placed the country under three years of wage and price controls last fall, contravenes the British North America Act, the country's constitution.

The anti-inflation program oversteps provincial powers outlined in the BNA Act. But Ottawa is allowed to interfere with provincial rights in emergency situations when it must act to maintain peace, order and good government.

A key point is whether an emergency did exist when Ottawa introdueed the far-reaching legislation.

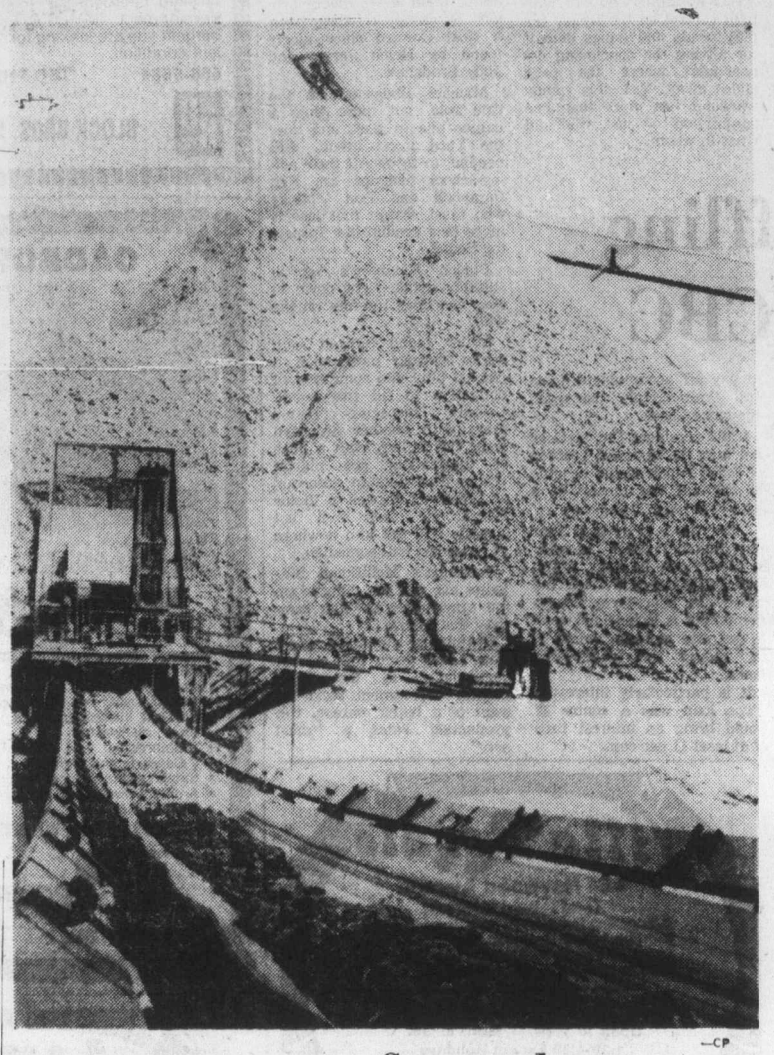

—CP

Conveyed cargo

Steel-cable reinforced conveyor belt made by Goodyear Canada moves about 900 tons of limestone each hour from 1.5 million-ton stockpile at St. Lawrence Cement Company's plant in Toronto.

Broadbent urges tougher union fight

MONTREAL (CP) — Unions will have to fight hard for a greater role in national decision-making because governments and industries will not willingly part with their traditional powers, Ed Broadbent, national leader of the New Democratic Party, said Tuesday.

In a speech to the Canadian Paperworkers Union (CPU) convention, Mr. Broadbent said the labor movement's demand for greater involvement "in the administration of our nation's business . . . is long overdue."

"But unions will have to pursue rigorous negotiations . . . to get new rights and powers."

He urged about 400 delegates to increase co-operation with the NDP because "our biggest battles are yet to come."

"In a basic sense, the struggle of the future . . . continues to be about equality."

At a later news conference, Mr. Broadbent said it is understandable that leaders of the Canadian Labor Congress (CLC) are meeting federal representatives to discuss their demand for more input in social and economic decision-making. But he was skeptical about the Liberal government's motives.

"There is no doubt it is to their (the Liberals') political advantage to try to regain some of the support of unionized workers that they so obviously lost with the implementation of wage and price controls."

Broadbent said in his speech that the two-year-old CPU had "suffered as much as any group at the hands of the Liberal wage controls."

He said "there now are thousands of wage settlements piled up before the anti-inflation board bureaucracy, but the parade of profits and prices marches on."

"Food prices, fuel prices and mortgages continue to rise and these items—which represent two-thirds of the average family's budget—are all exempt from the controls program," he said.

"If the government really wanted to fight inflation, it would have taken on the supermarket chains, the oil companies and . . . the pulp and paper industry."

He said that before the recent paperworkers' strike, which shut some plants for eight months, a number of companies were offering pay increases of 25 per cent "but the CPU quite rightly did not think this was enough in light of the industry's enormous profits."

"Locals began to strike to back up their demands, but then along came wage controls."

Broadbent said the anti-inflation program of selective wage and price controls destroyed free collective bargaining "and the paper companies, in a fit of patriotism, reduced their offer to the CPU to 10 per cent."

Most companies eventually settled on the basis of an agreement at the Irving Pulp and Paper Co. of Saint John, N.B.

MARKETS CLOSED

Canadian stock markets will be closed for the Dominion Day holiday, July 1, but open Friday, July 2. The Winnipeg commodities market will be closed July 1 and open Friday. Calgary and Edmonton livestock markets will be closed both Thursday and Friday. The Toronto livestock market will be open July 1 and closed July 2.

RENT A BOBCAT WGN
ONLY $88 PER WEEK PLUS TAX
AT SUBURBAN RENT A CAR 386-6131

Island Saw Co.
617 Chatham Street 385-5500
CARBIDE TIPPED SAWS IN STOCK
STAYS SHARP 20 TIMES LONGER
1 Blk. E. of Cap. Iron
6-4 Between Douglas and Gov't

EARN UP TO 11 1/3% PER ANNUM
Why earn less?
(ASK ABOUT OUR MONTHLY INTEREST CHECKS)
For more information, phone us or mail this ad with your name and address today, or call in person at...
CONTINENTAL ESTATES CORPORATION LTD.
Serving B.C. since 1959.
VICTORIA 777 Fort Street 385-6778
VANCOUVER 408-796 Granville St 682-7171
NEW WESTMINSTER 707 Columbia St 524-2288
MEMBER CANADA DEPOSIT INSURANCE CORPORATION

Alberta

By The Canadian Press
Alberta Stock Exchange—Tuesday
Complete tabulation of Tuesday transactions. Quotations in cents unless marked $. Net change is from previous board-lot closing sale.

Stock	Sales	High	Low	Close	Net Ch'ge
Abacus	2300	920	19½	19½	— ½
Barons	2000	3	3	3	—2
Bearcat	4500	175	165	175	+10
Brett	2000	4	4	4	
Can Obas	1200	202	200	200	—2
Clearport	2000	35	35	35	
Commerel	3500	12	12	12	
Conventurs	316	335	330	330	—10
Cons Alcor	1000	61	61	61	+1
Cord	300 $12	12	12		
Czar	1000	390	390	390	+10
Dixie	5100	145	140	140	
Duke	500	50	50	50	
Gold Lake	1000	110	105	110	+5
Knobby Lak	2000	65	63	63	—7
Nemco	3700	165	160	160	
Nordex	800	45	45	45	
Norex	4500	65	64	64	—1
Northrim	34400	460	440	450	+5
Omega	2000	49	49	49	
Peregrine	1000	50	50	50	
Plains Petro	800	20	20	20	
Sackville	1500	37	36	37	+1
Sastex	5000	19	17	18	+4
Terra	800	$5½	5¼	5½	+ ¼
Troy Gold	8900	300	300	300	
Whistler	6500	45	45	45	

Toronto options

Options Trading
Distributed by CP
Closing Prices of all Options —
Tuesday, June 29, 1976.

Options		Month	Price	Vol	Last	Close
Alcan		Jul	25			25¾
Alcan		Jul	27½			25¾
Alcan		Jul	30			25¾
Alcan		Oct	25	2	2½	25¾
Alcan		Oct	27½			25¾
Alcan		Oct	30	14	75	25¾
Alcan		Jan	25	9	3¾	25¾
Alcan		Jan	27½	2	175	25¾
Alcan		Jan	30			25¾
Dome	Pete	Jul	32½			40
Dome	Pete	Jul	35			40
Dome	Pete	Jul	40	2	125	40
Dome	Pete	Jul	45			40
Dome	Pete	Oct	32½			40
Dome	Pete	Oct	35	2	8	40
Dome	Pete	Oct	40	1	4	40
Dome	Pete	Oct	45			40
Dome	Pete	Jan	32½			40
Dome	Pete	Jan	35			40
Dome	Pete	Jan	40			40
Dome	Pete	Jan	45	2	3½	40
Imp Oil	A	Jul	22½	3	135	23¼
Imp Oil	A	Jul	25	5	30	23¼
Imp Oil	A	Jul	27½			23¼
Imp Oil	A	Oct	22½	2	2¾	23¼
Imp Oil	A	Oct	25	15	150	23¼
Imp Oil	A	Oct	27½	30	75	23¼
Imp Oil	A	Jan	22½	3	3¾	23¼
Imp Oil	A	Jan	25	6	2¼	23¼
Imp Oil	A	Jan	27½			23¼
Moore		Jul	40			39¼
Moore		Jul	45			39¼
Moore		Jul	50			39¼
Moore		Oct	40	2	2½	39¼
Moore		Oct	45	2	90	39¼
Moore		Oct	50			39¼
Moore		Jan	40	1	3¾	39¼
Moore		Jan	45	2	175	39¼
Moore		Jan	50			39¼
Mass Fer		Jul	25	4	3	27¾
Mass Fer		Jul	27½	2	90	27¾
Mass Fer		Jul	30			27¾
Mass Fer		Oct	25			27¾
Mass Fer		Oct	27½	9	3	27¾
Mass Fer		Oct	30	11	175	27¾
Mass Fer		Jan	25			27¾
Mass Fer		Jan	27½			27¾
Mass Fer		Jan	30	4	2½	27¾
INCO	A	Jul	30			34
INCO	A	Jul	32½			34
INCO	A	Jul	35	2	25	34
INCO	A	Oct	30			34
INCO	A	Oct	32½			34
INCO	A	Oct	35			34
INCO	A	Jan	30			34
INCO	A	Jan	32½			34
INCO	A	Jan	35			34
Noranda	A	Jul	32½			38⅛
Noranda	A	Jul	35			38⅛
Noranda	A	Jul	40			38⅛
Noranda	A	Oct	32½			38⅛
Noranda	A	Oct	35			38⅛
Noranda	A	Oct	40			38⅛
Noranda	A	Jan	32½			38⅛
Noranda	A	Jan	35			38⅛
Noranda	A	Jan	40			38⅛
Nor Tel		Jul	35			40⅝
Nor Tel		Jul	40			40⅝
Nor Tel		Oct	35			40⅝
Nor Tel		Oct	40			40⅝
Nor Tel		Jan	35	1	8	40⅝
Nor Tel		Jan	40			40⅝
Royal Bnk		Jul	25			27
Royal Bnk		Jul	27½			27
Royal Bnk		Jul	30			27
Royal Bnk		Oct	25			27
Royal Bnk		Oct	27½			27
Royal Bnk		Oct	30	5	50	27
Royal Bnk		Jan	25			27
Royal Bnk		Jan	27½			27
Royal Bnk		Jan	30			27
Seagram		Jul	25	3	30	24½
Seagram		Jul	27½			24½
Seagram		Oct	25	5	2	24½
Seagram		Oct	27½			24½
Seagram		Jan	25	4	2¾	24½
Seagram		Jan	27½	2	150	24½
Total volume			157			
Open interest			4383			

Camera success

ROCHESTER, N.Y. (AP) — Eastman Kodak Co. began shipping its new instant cameras to dealers in the United States this week. The cameras were introduced last spring in Canada and the company reported sales had exceeded expectations.

Silver

Closing basic price of 1,000-ounce certificates in the Victoria area $4.74 U.S. bid per troy ounce and $4.79 asked. Previous day $4.66 and $4.71.

Gold

LONDON — (AP) — Tuesday's closing gold prices in U.S. dollars per ounce. London—123.75; Paris—125.14; Frankfurt—124.62; Zurich—123.75; Hong Kong—122.58.

TO ZELLER'S SHAREHOLDERS

On June 23rd, 1976, the New York Bankrupcy Court approved sale of control of Zeller's Limited previously held by the W. T. Grant Company to Field's Stores Limited for $32,650,000 and rejected a bid by McLeod Stedman of $35 million.

The higher bid was rejected because McLeod Stedman had not in time been successful in getting clearance from FIRA.

Among our concerns with the Field's proposal is the way in which they, with sales of $85 million and net profits of $3 million, could finance the purchase of Zeller's control.

It is our opinion that the Field's control would not be in the interest of Zeller's or its shareholders whereas the McLeod Stedman group could bring much needed financial and management strength.

If you are like-minded and share our concern, please: telephone toll-free 112-800-361-6172 from 9 a.m. to 5 p.m. EST Monday, June 28th, to Thursday, July 1st and identify yourself and your shareholding.

If concern is widespread and can be identified by July 1, it may well be that some recourse can be found. This is, therefore, an exercise in corporate democracy in order to establish the interests of the majority. Time is clearly of the essence.

A group of concerned Zeller's shareholders.

CITY TRUST
"Member of The First City Financial Group"

Has your RRSP Cost you money?

You've had your RRSP for a while, now's the time to look at it in the cold light of day.

First, consider your RRSP as an investment, rather than just as a tax deduction. Did some of it get taken away, right at the beginning, to pay a sales commission? Is it being eaten away by registration fees, administration fees, management fees and termination fees?

How are your RRSP funds invested? Are they dependent on stock market trends?

Once you've looked at your existing RRSP, take a look at ours. We don't charge fees of any kind, and we guarantee a high rate of growth, year after year.

One other thing. In most cases we can transfer your present RRSP to a City Trust Plan quickly and easily, without tax consequences.

Take a look at your RRSP now, then ask about ours, at any City Trust Branch.

City Savings and Trust
1306 Douglas St., Victoria V8W 2E8
Phone 383-4141

More For Your Money!

Member of Canada Deposit Insurance Corporation.

OFFICE SUPPLIES OPPORTUNITY

Industrious, self-motivated individual with experience in all aspects of office supply and office furniture sales required to manage proposed new business in an interior city. Personal selling will be required. We believe we can offer an attractive opportunity to the right person. Write giving details, experience and present salary-commission arrangement. Interviews can be arranged in Vancouver. Write immediately to:
VICTORIA PRESS, Box 648.

REAT JOBS
ATORY
MENT
ling journal is gaining frequent
uently the whole team is being
ow for the future we now

GEMENT
TATIVE
rson preferred. The basic
gy, the desire to get on
on. A company car will be

N MANAGER
eated becau

PROFESSIONAL MANAGEMENT
ACCOUNTANTS REQUIRED

An internationally based company requires management accountants to carve a mutual future out of Canadian commerce.

This project is a new departure for the company. It involves analysis, planning, financial control and intuitive thought within a disciplined framework.

The men or women eligible will be required to have a sound professional training in Management Accounting. The remuneration will be suitably fulfilling.

Only R.I.A. qualified personnel need apply.

Apply now in confidence

Accou
with fi
accoun

We are lo
or woman capab
financial and co
companies and f
particularly bank
investment.
You are like
five years' ag
challenging s
Univers
in the field o

You can tell a lot about a company by the way it advertises.

Plan for the future today with an R.I.A.

For immediate information or enrollment for the evening lecture or correspondence courses to become a professionally qualified R.I.A. Management Accountant, phone Vancouver 687-5891, or write to:
The Registrar, Society of Industrial Accountants,
Suite 207 - 850 West Hastings Street,
Vancouver, B.C. V6C 1E1

ria

OWNER RETIRING TO AN APARTMENT

Approximately 1300 sq. ft. 3-bedroom home, plus a fully furnished in-law suite. Three sets of plumbing. Lovely garden backing onto Mt. Douglas Park! Near new washer and dryer included.

A. E. HAYNES LTD.
386-3271 739 Fort St. 477-4563
6-24 ML 175321

OPEN HOUSE
WED. 2:00 P.M. - 6 P.M.
3340 BEACH DRIVE

FINAL SHOWING
UPLANDS WATERVIEW
This home is situated on .818 of an acre, all underground sprinklered. Features 3 bedrooms (2 with ensuite), 2 other bathrooms, plus den, large living room, dining room and a beautiful private beach across the street. Very private backyard. Offered with immediate possession at $129,000.
385-7721 Dale Briggs 592-3978
GARDNER REALTY LTD. 6-29

EVERGREEN HILL
1188 YATES STREET

OPEN TO VIEW DAILY
1:30 TO 5 P.M.
Large two-bedroom, two-bathroom suites, with large kitchens, and loads of storage closets. Within walking distance of city centre.
Priced from $41,000 to $46,000. Only 12 suites left. Stop by and view the excellent design of this quality development.
388-6454
REALSPAN PROPERTIES LTD.
6-12

Marvellous spoof

Phoenix play a 'must see'

By JIM GIBSON
Colonist Staff

The Real Inspector Hound is a marvellous spoof of every stage whodunit and those who sit in judgment with notebook in hand and deadline in mind.

It's a gem of a comedy of the kind that normally sends us poor reviewers back to our typewriters to bang out such originals as "I laughed until I cried." But since reviewers bear the brunt of the wicked wit of Tom Stoppard (undoubtedly a failed critic himself — why else would he leave reviewing to write plays?), more erudite phrases must be chosen.

How about . . . "The Phoenix Summer Theatre's production of The Real Inspector Hound stimulates the area where the ulnar nerve rests against the medial condyle of the humerus." (See Webster's for funny-bone).

Two competing reviewers, one young and intent and the other older and indifferent except to shapely actresses, share a box or a rather outlandish whodunit. While the younger Moon ponders his future as a second string critic amidst pompous critical observations, the more experienced Birdboot worries that his dowdy wife may discover his philandering.

Somehow through it all the two manage to end up on stage and in the most incredible of denouements — yet not too far removed from some we've all seen — find themselves more involved still.

Harvey Miller directs with firm control on the frenzy the play needs and hangs onto it for all but the concluding denouement where the pace slides away. Yes, this spinny whodunit has more than one summation of just who did what to whom.

John Krich is a spellbinder as the otherwise distracted Birdboot whose inner pacing is so beautifully played off the pained intellect and self-satisfied bon mots of Stephen Elliott's Moon. They make for comedy duo not soon to be scratched from our list.

Terry Barber is suitably out of whack with what's going on as the maid of the manor peopled by campy refugees from a Noel Coward show nicely found by Helen Jarvis and Judy Bradshaw.

Michael Hodgson has the title role, not more than a cameo one at that, and does the Yard great credit. Still needing to throw off their acting-school hangups are Ken Campbell and Don Woticky who must realize that less is more in a sendup like Inspector Hound.

Bindon Kinghorn's set is suitably gothic right down to stag and boar trophies on the wall.

Miller found himself with really nothing more than a one-act play and some sort of obligation to fill two hours. Usually Inspector Hound plays with another Stoppard short but Miller, with a dash of inspiration, got pianist Walter Prossnitz to entertain as Victoria's answer to Victor Borge. He does well but shyness will get him nowhere as a concert hall comedian.

Prossnitz's Mellifluous Melodies are just the thing to set the atmosphere for the zany play that follows.

Gratuitous comments don't flow easily from this corner, particularly to the UVic theatre department. And for want of a better phrase, the production rates a "must see."

More buck-shuffling between B.C., ICBC

The provincial government has decided to borrow $50 million from a syndicate of banks at about 9¼ per cent over 18 months rather than from the Insurance Corp. of B.C., Finance Minister Evan Wolfe said Tuesday night.

The $50 million will repay part of a $181 million loan made from ICBC less than three months ago at a 10-per-cent interest rate, and the government is considering borrowing more on the public market, he said.

He said the change would controversy earlier this year when the government issued the money to ICBC as a grant to pay off accumulated debts and immediately borrowed the money back.

ICBC president Pat McGeer not hurt the financial position of ICBC which would be able to reinvest the money at a rate of at least 10 per cent.

"They have to develop their own financial policy," he said. in mortgages, he said, which said ICBC has reinvested the money in short-term investments, but is looking for ways to get into investing some of its money in longer-term loans.

It is particularly interested

The loan was a centre of would bring an interest rate of at least 11 per cent.

Windup likely today

Weary MLAs finishing work

Weary MLAs fought sleep Tuesday night as they bored themselves and observers into somnolence with tales of unpaved roads and other backwoods tales of woe.

As the long legislative session that opened March 17 ground toward adjournment of the people's business, speakers faced almost empty benches and galleries before approving the estimates of Public Works Minister Alex Fraser.

Final windup is expected today.

Monday and Tuesday saw a minimum of debate on issues as 15 bills and the estimates of three ministers passed with little more than token objections.

Up to that point it had frequently taken three or four days of debate for the estimates of a single minister to pass.

The break came Monday night, when 12 non-controversial bills received third reading with the house sitting for an hour past the usual 11 p.m. adjournment without objection from the Opposition.

Tuesday the house sat morning, afternoon and night, again with a one-hour extension, getting through the spending estimates of three ministers—Housing and Municipal Affairs Minister Hugh Curtis, Transport and Communications Minister Jack Davis, and Public Works Minister Fraser—although in the past the Opposition has opposed any moves toward morning sessions.

The house will sit again at 10 a.m. today and it is expected that necessary business will pass to allow MLAs to get out of the city for Thursday's Dominion Day holiday.

Still to be approved are spending estimates for the provincial secretary's department and some legislation.

It is expected, however, that several bills will be left on the order paper for a fall sitting.

NDP's brainchild big money-maker

The B.C. Petroleum Corp. turned over $198.95 million to during the 1975-76 fiscal year, during the 195-76 fiscal year, according to the corporation's annual report tabled in the Legislature Tuesday.

The report showed that the corporation's profits had increased by almost one-half, with a net income of $135.9 million, up from $92.6 million in the previous year.

The corporation was a big moneymaker under the previous NDP administration, which created it.

The crown corporation makes money by wholesaling natural gas produced in the province, buying it from producers in the field and selling it to Westcoast Transmission for export or domestic sales.

Total gas sales were $225.7 million, an increase of 46.5 per cent. It spent $89.3 million buying gas, up 39.7 per cent from the previous year.

The corporation spent $1.5 million on administrative expenses, and $446,000 on preliminary investigation for a proposed Lower Mainland refinery. That proposal has been scrapped by the new Social Credit government.

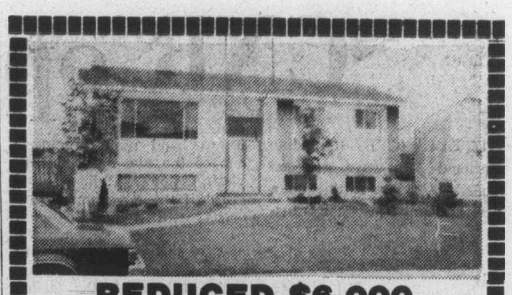

REDUCED $6,000
From original price to $54,500. This 1045 sq. ft., 3-year-old, 3-bedroom home is [illegible] well below replacement value. What ma[illegible] is that the owner is still willing to look at [illegible]. The full basement has a finished bedroom [illegible] has plenty of room for further development. IMMEDIATE POSSESSION. Is this the bargain you are looking for? P.S. The house is in excellent condition.
SOLD
656-5584 TED PHILLIPS 656-5337
BLOCK BROS. REALTY LTD.

CADBORO BAY

Unduplicatable—Secluded—Central
$92,500
Modern three-bedroom, spacious, functional home, located near the sea, shops, schools, on .57 acre. Easily maintained grounds with private road.
- 34'x18' Living and dining room, wall-to-wall carpet.
- Efficient kitchen includes range, refrigerator, washer, dryer, dishwasher.
- 2 Bathrooms • Family Room
- 2 Carports and Garage
- Small swimming pool, complete.
- Archtect-owned and occupied.
- MLS 18048.

385-3435 STAN WINTERBOTTOM 598-2253
P.R. BROWN & SONS
763 FORT ST. 6-29 385-3435

Villa Royale
964 Heywood Avenue
(Leasehold Interest)
Overlooking Beacon Hill Park, lovely 1 and 2-bedroom suites. Ideal retirement amenities — sauna, swirlpool, roof lounge and workshop. Excellent financing available.
STARTING AT $26,000
CALL LORETTA HOGARTH 592-2407
Open to View — Mon. to Sat.
1:30-4:30 Except Holidays
WHYTE & GOWER
Oak Bay Properties Ltd.
Victoria's Leading Condominium Brokers
6-25

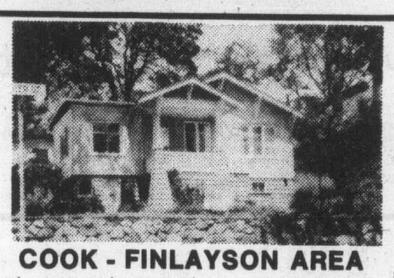

COOK - FINLAYSON AREA
2 bedroom, part basement home on a fully landscaped lot. Immaculate inside and out. Early possession, owners will carry a large first mortgage. Priced to sell at $49,500. Phone F. Beamish to view this ML 17816.
FRANK BEAMISH REALTY LTD.
385-5113 anytime 6-29

RETIREMENT OR STARTER

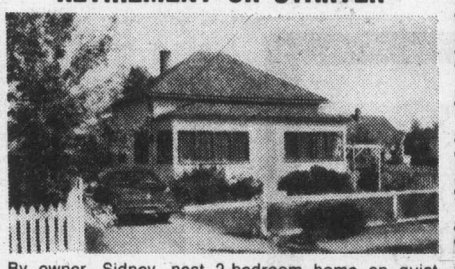

By owner, Sidney, neat 2-bedroom home on quiet street. Large garden completely fenced, sun porch, tool shed and carport. Only 1½ blocks from Beacon Ave
$48,000 656-2910

condominium
SUITES
Wembley Manor
1665 Oak Bay Avenue This is the Location
What does Wembley Manor have for you? Suites with pleasant distant views, sunny southern exposures from the large balconies or patios. Dinette areas in the kitchen . . . all at a reasonable price.
$40,000 to $53,000
Open to View — Mon. to Sat. 1:30-4:30 Except Holidays
EXCEPTIONAL VALUE
4th Floor, 2-bedroom condominium suite in an excellent location from only
$42,500 at
Waltham House
1101 Hilda Street (Corner of Cook and Hilda)
Open to View — Mon. to Sat. 1:30-4:30 Except Holidays
TRADE YOUR HOME ON A TWO-BEDROOM CONDOMINIUM HOME PRICES AT $44,350
(1st Mortgages, $35,000, B.C. 2nd $5,000)
East Park
1050 Park Boulevard
Open to View — Mon. to Sat.
1:30 - 4:30 Except Holidays
Whyte & Gower
Oak Bay Properties Ltd.
592-2407
Victoria's Leading Condominium Brokers
25

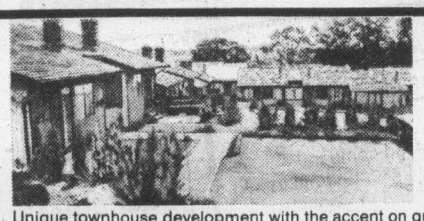

ONLY 4 LEFT!!
GRANDE OAKS
3968 CEDAR HILL RD.
LUXURY TOWNHOUSES
ADULT ORIENTED
Open Mon., Wed., Thurs., Sat.
1:30 - 4:00 P.M.
Unique townhouse development with the accent on quality and lovely landscaping. Each unit features 2 bedrooms — large living room/dining room with fireplace — electric kitchen (fridge, stove and dishwasher included) 1 - 1½ bathrooms — utility room — plush carpeting — front and rear patios — separate recreation house with saunas, Swirlpool and lounge with bar and fireplace. Priced from $55,900.
For appointments please call Dirk Okker, 478-4501 or Dick James 592-2139
Canada Trust Realtor
595-5171
USE A CANADA TRUST INTEREST FREE LOAN SECURED BY THE EQUITY IN YOUR PRESENT HOME TO PURCHASE A GRANDE OAKS TOWNHOUSE
6-29

THE PERMANENT. WE'LL ALWAYS BE HERE TO HELP YOU MAKE IT.
10¼%
Guaranteed on a 5 year term.
9¾% for 4 years
9½% for 3 years
9½% for 2 years
9½% for 1 year
Our Debentures and Guaranteed Investment Certificates are available for fixed terms from 1 to 5 years in amounts of $500 and up.
the Permanent
Canada Permanent Trust Company
Canada Permanent Mortgage Corporation
1125 DOUGLAS ST. 386-1361

An Impressive Queenswood Waterfront Estate Set in Five Beautiful Acres . . .
Large oak panelled entrance, four reception rooms, four bedrooms, six bathrooms. Separate office or studio, guest cottage, sauna, greenhouse.
BEING OFFERED AT $475,000
by PETER NASH
Telephone 598-3321, 592-3473 Res.
JACK MEARS OAK BAY REALTY LTD.
6-29 3-29

Provincial COURT

A 25-year-old Victoria woman who may have been under the influence of a drug or alcohol when she appeared Tuesday morning in Victoria provincial court will appear again this morning after spending the night in the adjacent city jail.

Linda Lenore Robinson, address not known, had been free on an appearance notice before she was called during the morning court sitting to hear the reading of a Victoria charge of theft and possession June 21 of a pair of jeans from T. Eaton Co.

After the reading, Judge William Ostler asked the standard, "Do you understand the charge?"

Ms. Robinson mumbled or spoke incoherently and, after a few minutes, the judge remanded the case to the afternoon sitting. She was allowed to go because of the appearance notice.

In the afternoon, she didn't appear when called at about 2:20 p.m. and Ostler approved the request of prosecutor Nicholas Lang for an arrest warrant, saying Ms. Robinson was "clearly under the influence of some drug" in the morning.

She appeared about an hour later, after court closed for the day, and the warrant was executed.

□

George Alek, 20, of 2721 Rock Bay, was sentenced by Ostler to one month in jail after pleading guilty to a Victoria charge of theft. Lang said Alek entered Shoppers' Drug Mart, 1302 Douglas, June 11 and took the contents from a $1.91 box of contraceptives, then put the box back on its shelf. Alek had a record of two 1975 convictions for theft and was on probation at the time of his new offence.

The preliminary hearing of former Victoria resident William Christie, 39, now of Vancouver, began on a charge of forcible seizure of a Victoria woman April 7 but was not completed. Ostler adjourned the hearing to July 21 and approved release of Christie on his own recognizance in the sum of $500.

□

An intermittent 60-day jail sentence was set by Ostler for Reginald Cormier, 17, of 1120 McClure, along with a one-year term of probation and 100 hours of community work. Cormier pleaded guilty June 9 to a Victoria charge of theft of $10.55 in coins from his employer, Goodwill Bottling, 35 Erie, and told Ostler Tuesday he was still working there.

□

Douglas Alfred Brown, 18, of 1286 Kings, was fined $400 by Ostler and placed on probation for six months. The sentence followed a plea of guilty to a Victoria charge of common assault early Feb. 15 on a 28-year-old woman who was walking in the 700-block Hillside.

□

Robert Andrew Ronaldson, 29, of 510 Paradise, pleaded guilty to a Victoria charge of possession of a small amount of marijuana late June 22. Prosecutor Jack Kenny said Ronaldson had a 1972 conviction for possession of a narcotic and Ostler imposed a fine of $125.

□

In the court section of Judge F. S. Green, Sidney area resident William Joseph Carnegie, 19, was fined $350 and put on probation for one year following a plea of guilty to a charge of possession of housebreaking instruments Feb. 9 in Sidney.

Technician cleared of indecent assault

Laboratory technician Kenneth Roy Black, 30, of 2264 Marlene in Colwood, was acquitted in Victoria county court Tuesday of charges that he indecently assaulted a 15-year-old girl patient last September.

Judge E. J. C. Stewart said he could find no corroboration in the Crown's case that substantiated allegations made by the complainant, and that it would therefore be unsafe to convict unless there was no doubt as to the truth of her story.

"I don't think any injury, if propertly instructed, could be free of reasonable doubt.

"I'm going to go further," the judge said. "I believe the story of the accused, and I acquit you."

Black, employed for eight years as an electro-encephalograph technician at Royal Jubilee Hospital, expressly denied the charges that he assaulted the complainant Sept. 3 during a laboratory test at Jubilee, or on the following day at Eric Martin Institute adjoining the hospital.

Stewart said he had had enough experience to know that sexual aberrations and deviations could turn up in the most unusual circumstances "in people one would never suspect," and this might be so if the Crown's case were accepted.

But Black, he noted, was an intelligent person who had the respect "even affection" of his superiors and colleagues. It would be difficult to believe that in a routine mechanical test on a patient last Sept. 3, "knowing that the mother was waiting outside, and knowing the identity of the mother as a person of considerable authority in one department of the hospital in which he was working, "he would commit an indecent assault.

The girl, Stewart observed, had reached a significant point in her sexual development. He could not infer from her demeanor that she was giving false testimony, however.

The judge discarded as "wholly unreliable" testimony given by the complainant's girlfriend, and saw no value as an indicator of guilt in the fact that the accused man had struck from a log book an afternoon appointment for Eric Martin Institute for the time at which the Sept. 4 offence was alleged to have taken place.

Crown counsel Richard Law submitted there was inconsistencies in the evidence and that Black had testified he had been alone for a time the afternoon of Sept. 4 and had an opportunity to be at EMI.

For the defence, Don Farquhar said Black was entitled to acquittal because of the element of doubt which was supported by witnesses backing Black's testimony.

Regarding the Sept. 3 allegation, he noted the public nature of the lab in which it was said to have occurred, with people coming and going at random.

One of the two — Black or the complainant — would have to be crazy to commit such an act or suggest that it did occur, Farquhar said. Evidence by the girl was bizarre, he added. (The court ordered a publication ban on her evidence.)

But the mother's evidence was that the girl had smiled and appeared quite calm when she emerged from the lab the morning of eSpt. 3, counsel said.

There was overwhelming evidence the accused man was never with the complainant the following day, he said.

To believe the complainant, the court would have to see the accused man as "so cunning . . . he could do anything short of having intercourse with her without arousing her suspicions," defence counsel said.

Dealing with the striking out of the log entry, Farquhar said it must be observed in the light of circumstances. Black had said it was of no significance because the appointment was not fulfilled.

But Black had done what "anyone would do in a slight panic, he simply crossed it out. But he didn't try to obliterate it or tear out the page" and he readily showed it to his superior after the allegations were made.

This was not a deceitful, evasive action, but was done in a state of confusion and shock by an accused man finding himself in "horrifying circumstances," counsel said.

The entry in the log had been for a lecture Black was to have given nurses, according to earlier evidence, he said.

The defence also noted the complainant fitted perfectly in the frame of what one witness called an hysterical person, having health problems with no physiological basis which were therefore caused by mental problems.

The final defence witness had been neurologist Dr. Charles Simpson, who said he had never treated the complainant but had known Black for the seven or eight years he had worked with him at the hospital.

When he heard of the accusations against Black and where the offence was alleged to have taken place, he said, "I thought he was frankly crazy or that it didn't happen and the girl was emotionally disturbed, and the later was far more likely."

He had never seen any indication that Black was mentally disturbed, the doctor said.

Simpson said the Jubilee lab was under his purview, that it had "virtually no privacy . . . a general thoroughfare" where staff girls hung their coats.

He called Black "a fine person."

Simpson said the reaction of an hysterical person might include fantasy, bizarre complaints and storeis, sexual fantasy and a gamut of things related to sexual fantasy "from odd sensations to full-blown rape."

It would be almost normal in a girl the age of the complainant to have hysterical reactions, he said.

Retentionists incur tactical setback

OTTAWA (CP) — Those who want hanging retained in Canada suffered another apparent tactical setback Tuesday as the Commons approved a motion to give advance notice of all remaining votes on a bill to abolish the death penalty.

The decision means that members can be away from Ottawa while the debate continues.

House leaders from each party had agreed to the motion put by Government House Leader Mitchell Sharp.

It was carried 148 to 53 after a brief debate in which the House Leaders said its purpose was to avoid surprise, snap votes.

Allan Lawrence (PC—Northumberland-Durham) said the motion "strips the facade of a free vote" on the bill by imposing party discipline on the members. A free vote allows an MP to vote as he wishes and not on strict party lines.

"We can play golf, we can be away, we know when the vote is coming," Jack Horner (PC — Crowfoot) added, catching the heart of the motion.

Horner argued that members should be required to remain within "the call of the division bells" on Parliament Hill during the debate.

But most, including some retentionists on both sides, did not agree, perhaps thinking ahead to the possibility of a debate that would crawl through the capital's humid summer.

The 109 Liberals, 16 New Democrats and five Social Credit members in the House, plus 18 Progressive-Conservatives, voted for the motion.

Prime Minister Trudeau motioned the Liberals to their feet, a gesture that drew hoots from grinning Conservatives.

In last week's key vote on second reading, 39 Liberals had opposed the bill and 99 had supported it. But all those present Tuesday voted for the motion.

The only members to oppose it were 53 Conservatives, among them former prime minister John Diefenbaker.

Later, Commons Speaker James Jerome ruled out of order a number of amendments which seek to reinstate the death penalty for certain crimes.

Jerome explained that he had to abide by a rule that any amendment to reverse the principle of a bill agreed to at second reading was not admissible. The central principle of the bill was to ban the death penalty, he added.

"The distinctive feature of this bill is that it provides for punishment."

Three Victoria marksmen place on handgun team

Three Victoria men have won places on the seven-member B.C. handgun team after a two-day competition in Vancouver, officials announced Tuesday, and the team includes its first Victoria policeman.

Constable Robert Stephen, 28, first member of the Victoria force to enter the annual competition, was chosen along with 1975 B.C. team members Art Tomsett and Quinton Mar of Victoria.

Others were the Vancouver match winner, Port Moody electronics store owner Jim Lee, and Jerome Harrison of Nanaimo, Vancouver policeman Don Stevenson and Joe Wlasiz of Kamloops.

They were awarded seven Sport Canada grants to the Canadian handgun team event in Winnipeg in August, when a group will be chosen to complete in Pan-American and Commonwealth Games and similar events.

All three Victoria shooters will take part in the Victoria City Police Revolver Club's 57th annual shoot Saturday and Sunday at Thetis Lake Range. Club president Sgt. Terry Toone said the event will start at 8 p.m. each day and is open to all comers, who must provide their own guns and ammunition.

At Vancouver, Stephen was first in standard and air pistol and second in centrefire pistol in expert-category events.

Province to review fuel tax discrepancy

Finance Minister Evan Wolfe promised Tuesday to look into an apparent discrepancy in sales taxes paid on domestic fuel oil and propane gas.

Fuel oil users pay a sales tax of half a cent a gallon. Propane users pay the full seven per cent sales tax.

Karen Sanford (NDP-Comox) asked the minister if he intended to straighten out the discrepancy.

Wolfe said he would review the situation but added that until he had been informed by Ms. Sanford "I was not aware that a discrepancy existed."

Last March 31 the B.C. committee of the Propane Gas Association of Canada presented a brief to all MLAs outlining the discrepancy.

The brief claimed that, in effect, people who used propane for heating and cooking were paying six times more in tax than those using oil.

Based on 1975 consumption rates propane users will pay $5 million in sales tax on 162,000,000 gallons of gas while oil users will pay only $810,000 if the same amount of oil is used.

When the NDP was in power legislation was passed reducing the sales tax on propane used to propel vehicles to persuade more commercial firms to use the non-pollutant propane.

Bob Klassen, a member of the PGAC, said he felt the government should extend the same beneift to homeowners using the non-pollutant fuel.

Transport minister Jack Davis, who is on the B.C. Energy Commission, said he agrees that oil and propane users should be on the same basis.

Klassen, of 610 Davida Place, said that in raising the question of the imbalance he expected that propane taxes would be lowered.

"If the government were to raise the taxes on oil to the same level as taxes on propane, they would be committing political suicide.

"I realize that is a possibility," Klassen said, "but I feel it is highly unilkely."

Last day to pay property tax

This is your last day to pay 1976 property taxes without having to shell out a five-per-cent penalty.

At Victoria city hall, long lineups are expected today, according to Frank Robinson, tax collector.

Robinson said until the beginning of this week, homeowners had been slow paying their tax bills, but the pace picked up Monday.

In Saanich, Esquimalt and Oak Bay, the cash flow has been a little more steady for some time.

$2.4 million ferry berth contract let

The provincial government has awarded a $2.4 million steel plate and pile breakwater contract at Tsawwassen to the Dillingham Corporation of Canada.

Dillingham's contract is for $2,456,550 with materials and engineering costs estimated at $3,243,450.

The project, which add a fifth berth to the Tsawwassen terminal, is to be completed in February, 1978.

Steel plate pile coffer dams to the north of the ferry compound will form a breakwater to provide protection for Berths 3, 4 and 5.

The added berth will be used primarily by the new Queen of Alberni which will be used principally for truck-trailer transportation.

PM balks at summit statement

OTTAWA (CP) — Prime Minister Trudeau told the Commons Tuesday he did not intend to make a statement about Canada's participation at the two-day economic summit that ended Monday in Puerto Rico because it might be "counter productive."

He told Sinclair Stevens (PC — York-Simcoe) he had "fallen into the habit of not making statements" after international trips, and did not intend to change.

Later, the prime minister tabled a communique issued Monday in Puerto Rico. It has already been widely reported.

He told Leonel Beaudoin (SC—Richmond) that long discussions were held about aid for less developed countries, but no specific undertakings were made by any of the seven nations present. Besides Canada, the other countries were the United States, which was host to the meeting, Italy, Britain, West Germany, Japan and France.

SPEED-UP WARNING TO B.C. ROADHOGS

There is to be a crackdown on slow drivers — people who drive at 30 miles an hour in a 50 mph zone — according to Highways Minister Alex Fraser.

Speaking in the Legislature Tuesday during debate on his estimates, Fraser said he had reason to believe that highway patrols would be looking at the offence more than they have in the past to try to increase safety on the highways.

"When we have road hogs, lineups build up and we have frustrations and people passing on centre lines and double lines and some of our worst fatalities," Fraser said.

There was no need to change the law to prevent slow driving, he added.

"I am not in favor of speeding," Fraser said, "but I am in favor of enforcing the laws on our books now specifically for people who want to drive at 30 when the speed limit is 50.

"The Motor Vehicle Act says this is an offence."

Marine calendar

NAVY
Kootenay — returning July 12.
Mackenzie, Yukon, Qu'Appelle — returning today at 4 p.m.
Endeavour — on or before July 9.
All other ships in port.

MARINE SCIENCES
Richardson — Lasqueti Island.
All other ships in port.

COAST GUARD
Camsell — refit.
Douglas — due 9:30 a.m. today.
Vancouver, Racer — in port.
Rider — Sandheads patrol area.
Ready — Bella Bella patrol area.
Quadra — on Station Papa.

MERCHANT MARINE
State of Himachal Pradesh — Crofton.
Three Star — Nanaimo.
Mobil — Gold River.
Asia Rindo, Fair Sea — Victoria.
Korea Galaxy — Port Alice.
Belnor, Everiust, Aleksandr Vermishev — Alberni.
Casuarina — Esquimalt.
Star Blackford — Duncan Bay.

Focus on quality and savings with Pentax sale values

Shop at Eaton's for sale prices on the new K2 automatic and KX Bayonet mount Pentax cameras plus a wide range of lenses. And by shopping at Eaton's, you can be assured that we back these values with our everyday guarantee of satisfaction.

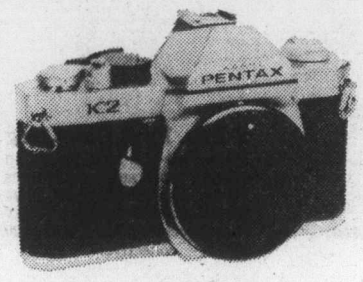

Pentax automatic K2 body*
(lens not included) **339.88**

Seiko MF vertical run shutter, automatic or manual shutter speeds from 1/1000 sec down to a full 8 seconds, built-in self timer and many more features.

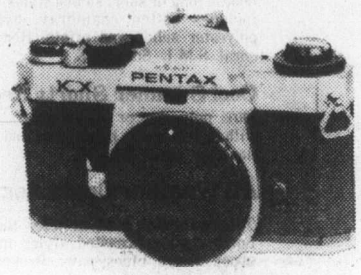

Pentax KX body*
(lens not included) **199.88**

Full feature body with wide open metering, silicon photo diode, centre weighted metering system, mirror lock up, self timer and much more.

*** Complementary soft shoulder bag is your with each Pentax camera purchased during the sale.**

Pentax bayonet mount lenses

28mm f/3.5 extra wide angle	109.88
35mm f/3.5 standard wide angle	99.88
55mm f/1.8 normal lens	84.88
135mm f/3.5 medium telephoto	99.88
200mm f/4 longer telephoto	144.88
45-125 f/4 zoom	329.88
85-210 f/4.5 zoom	399.88

Cameras, Dept. 512, Lower Main

BUYLINE 388-4373

EATON'S

EATON'S DOWNSTAIRS BUDGET STORE

25 to 50% Off

Women's • Men's Wear

A Great Opportunity to Save on Summer Clothing Needs

PERSONAL SHOPPING ONLY

Women's Wear

2-Pce. Pant Suits Reg. 19.99
Many one-of-a-kind styles including short and long sleeves. Pants have elastic waist in assorted summer shades. Easy-care polyester fabric. Sizes 10-20, 16½-24½ collectively.
14.99

P.V.C. Jackets Reg. 19.99
Your choice of snap or button front with tailored collar. Poly vinyl shell with nylon taffeta lining. Beige, mahogany, off-white, some with embroidery at shoulders. 8-14.
14.99

Brushed Jean Style Pants Reg. 9.99
100% cotton tye-dye effect pants with zipper front and band waist with belt. Choose blue or brown shades. Sizes 10, 12, 14 and 14X.
6.99

Shirts and Blouses Reg. 3.99
For sportswear or dressy occasions, choose long or short sleeve styles. Group includes cotton chambray, nylon or polyester solids and prints. Red, blue, coral. S.M.L. Some O.S.
2.99

Cool Summer Shorts Reg. 3.99
100% polyester or cotton shorts. White with zipper front, band waist and imitation cuff. Sizes 10 to 16.
1.99

All Weather Coats Reg. 19.99-28.99
Tailored styling in hip or below-the-knee lengths. Some double breasted styles included in the group. Beige, blues, navy. Broken sizes.
14.99 19.99

Women's Dresses Reg. 14.99
Choose from many styles in prints or solids. Mostly short sleeves in the group. Some "Dan River" cottons included. Broken size range, 12-18, 16½-24½.
9.99

Fashion Blouses Reg. 6.99
Machine washable polyester tailored blouses. Bright geometric patterns to choose from. Great for co-ordinating with your summer slacks. Sizes S.M.L.
4.99

Dressy Pullovers Reg. 5.99
Lacey all-over pattern with bell sleeves. Crew neck styling with back zipper. Acrylic knit in colors of blue and coral. S.M.L.
3.99

"Bonne Bell" Shirts Reg. 9.99
Catalogue clearance of casual shirts with long sleeves. Straight cut bottom in attractive plaids. 100% cotton. Sizes 10-18.
6.99

Fashion Shoes Reg. 5.99
Women's good quality shoes in assorted colors with vinylal and leather uppers. Choose from broken style and size range.
3.99

Women's Pant Clearance Reg. 5.99
Pull-on style pants with elastic waist. 100% polyester, machine wash and dry. Colors of peach, light grey, bone or yellow. Sizes 10-18.
3.99

Men's Wear

Leisure Suits Reg. 22.49
Choose dressy, casual or safari styles in long or short sleeve. Polyester/polyester cotton. Colors of brown, navy and light [illegible]. Sizes 38-42.
16.87

P.V.C. Jackets Reg. 19.99
Button or snap front styling in waist and hip lengths. Easy care, just wipe with a damp cloth. Tan or brown colors. S.M.L.XL.
14.99

Summer Sport Shirts Reg. 5.99
Pick a sportshirt to match your new leisure shirt! Permanent Press, machine washable. Yellow, brown and blue prints. Short Sleeves. M,L,XL.
4.49

Short Sleeve T-Shirts Reg. 3.99
Acrylic short sleeve T-Shirts with round neck. Blue, green or brown screen prints. Sizes small, medium or large.
2.99

Walking Shorts Reg. 5.99
65% polyester/35% cotton Permanent Press shorts. Features 2 back and 2 front pockets with half elastic waist. Beige, navy, brown. Sizes 32-42.
4.49

Leather Jackets Reg. 39.99 and 89.95
2 styles to choose, rawhide or smooth leather in waist or car coat styles. Tan, brown or black colors. 36-46 in the group.
29.24 and 67.49

Savings on T-Shirts Reg. 4.99
Machine washable T-Shirts with collar and 4-button placket front. Short sleeve styling in colors of blue, tan or green prints. S.M.L.
3.74

EATON'S OPEN WEDNESDAY 'til 9.00 PM

Closed All Day Thurs.

On Sale 5 p.m. to 7 p.m.

Sweet and Sour MEAT BALLS
Fluffy Rice
Choice of Vegetable
Tea or Coffee
1.89
Victoria Buffet
Fourth Floor

On Sale Wednesday Only

7.00 PM Specials

7:00 p.m. to 8:00 p.m.
While Quantities Last

PERSONAL SHOPPING ONLY

½ Off Joyce Shoes
7.00
Reg. 14.00. Crepe or composition soles with wedge, walking or dress heels. Black, brown, wine or blue. 5½-10 collectively. Limit 2 pair per customer.
Women's Shoes, Dept. 238, Floor of Fashion

Sterling Charm Bracelet
11.24
Beautiful double-ring style with box and safety catch. For yourself or gift giving. Limit 1 per customer.
Jewellery, Dept. 215, Main Floor

Nylon Knee-Highs
39¢
"Braemore" 100% nylon sandal-foot knee-highs. Choose from colors of taupe, mocha and beige. One size fits 9-11. Limit 3 prs. per customer.
Downstairs Budget Store

Popular L.P. Record
4.19
Paul McCartney's "Wings at the Speed of Sound". Includes hit song "Silly Love Songs". Limit 1 per customer.
Records, Dept. 650, Main Floor, Home Furnishings Building

Save! Leather Accessories
6.99
Choose leather bill folds or French purses in assorted colors. Shop early for best selection. Limit 1 per customer.
Leather Goods, Dept. 217, Main Floor

½ Off Child's Shoes
2.50
Reg. 5.00. 2 styles to choose. Chex Canvas slip-ons sizes 6-3 coll, or sandals with open toe/heel. Sizes 8-3 coll. Limit 4 pair per customer.
Children's Shoes, Dept. 239, Floor of Fashion

Sterling Silver Charms
1.99
Choose from 3 different styles; Crown, Dogwood or B.C. Map. Each with nickel silver maple leaf tab engraved with "Victoria". Limit 1 per customer.
Jewellery, Dept. 215, Main Floor

"Seconds" Towels
4.99
Popular bath size, 22x44" in assorted colors and patterns. Choose fringed or plain ends. We reserve right to limit quantities.
Household Linens, Dept. 236, Third Floor

Women's Sweaters
7.99
Made by well-known manufacturers. Long sleeve mock-turtle neck pullover in assorted colors. 100% Acrylic in sizes 36-42. Limit 2 per customer.
Sportswear, Dept. 246, Floor of Fashion

Blouses and Shirts
5.99
Easy-care machine washable blouses in various materials and colors. Stripes, patterns, plaids. Mandarin and tailored collar styles. 5-15. Limit 1 per customer.
Pepper Tree, Dept. 346, Main Floor

J-Cloth Towels
Box **1.30**
By Johnson & Johnson. All-purpose towels are strong, absorbent and re-usable. Choose from assorted colors. 20s. Limit 3 Boxes per customer
Sundries, Dept. 212, Lower Main Floor

Denim Jeans on Sale
7.99
100% cotton, pre-washed jeans. High waist styling with snap buttons. Wide legs. Sizes 5-15. Limit 2 per customer.
Popular Price Sportswear, Dept. 545, Third Floor

Fruit Ju Jubes
lb. **65¢**
Treat the kids to assorted flavour Ju Bubes! Limit of 2 pounds per customer.
Candy, Dept. 214, Lower Main Floor

McGregor Tennis Balls
Tin **2.49**
Heavy-duty tennis balls with nylon, Dacron wool blend cover. Yellow color. Three to a tin. Limit 3 tins per customer.
Sporting Goods, Dept. 261, Lower Main Floor

Printed Sport Shirts
5.99
100% cotton long sleeve sport shirts in assorted prints. 100% cotton. S.M.L.XL. Limit 3 per customer.
Men's Wear, Dept. 428, Main Floor

Soft Terry Robes
12.99
Great for after swim or shower! 100% cotton in assorted prints with white background. Front zipper closing. S.M.L. Limit 1 per customer.
Lingerie, Dept. 209, Floor of Fashion

Save on Women's Tops
99¢
Clearance of pullovers, blouses, T-Shirts reduced from stock. Assorted colors and sizes in the group. Limit 3 per customer.
Downstairs Budget Store

100' Extension Cord
6.99
By ITT, made in Canada. Grounded heavy outdoor cable in orange color. Limit 2 per customer.
Garden Shop, Dept. 280, Main Floor, Home Furnishings Building

Yardley Fragrant Soaps
1.99
Choose from 4 lovely scented fragrances; Spring Flowers, Lotus, Lavender or Red Rose. 4 hand-size cakes to a pkg. Limit 3 pkgs. per customer.
Cosmetics, Dept. 216, Main Floor

Underwear Assortment
99¢
Choose T-Shirts, vests and briefs in the group. Mostly white in assorted styles and fabrics. S.M.L.XL. Limit 4 per customer.
Men's Furnishings, Dept. 228, Main Floor

Tennis Shirts
4.99
Polyester and cotton shirts with set-in sleeves and chest pocket. Perma Press in white and navy. S.M.L.XL. Limit 2 per customer.
Men's Wear, Dept. 428, Main Floor

Cot Replacement Cover
4.99
Canvas cot cover to fit standard 24x72" folding camp cot. Assembly instructions included. Melon or green. Limit 2 per customer.
Summer Furniture, Dept. 222, Second Floor, Home Furnishings Building

Chaisette Pad
4.99
Relax in comfort on this foam filled, plasticised cotton cover. Approximately 19x68x1". Limit 2 per customer.
Draperies, Dept. 267, Second Floor, Home Furnishings Building

Girls' Print Bikinis
99¢
Acetate and nylon bikinis with elastic edges. Machine washable in sizes 8, 10, 12, 14. Limit 3 per customer.
Girls' Wear, Dept. 210, Third Floor

EATON'S **downtown**

Store Hours Daily: 9:30 a.m. to 5:30 p.m.
Wed. and Fri. Shop 'til 9:00 p.m.

MANN ALIVE!
Paul Mann ten 'til two.
C-FAX 1070

The Daily Colonist.
(ESTABLISHED 1858)

SAVE ON CAMPER RENTALS
386-6666
peter pollen ford

Wallace recites 15-year history of inaction

Blanshard: Street of dashed hopes

By NANCY BROWN
Colonist Reporter

The question of the Blanshard Street extension is "under continuing study" according to Highways Minister Alex Fraser.

"I should live that long," retorted Scott Wallace (PC-Oak Bay) who had just completed a recitation in the Legislature of the 15-year history of hopes that Blanshard Street would be extended to connect with the Trans-Canada Highway.

Starting with newspaper clippings dated 1958, he related the alternating hopes and dashing of those hopes up to 1976.

The extension, he said, had become known as "the freeway that ends nowhere," although it had been espoused by various Victoria area MLAs over the years.

Fraser
. . . continuing study

In 1972 Hugh Curtis, former Saanich mayor and now housing minister, had accused the Social Credit government of "scuttling" the Blanshard artery.

But in 1973 plans were again underway to take the highway underground for a linkup. The then highways minister Graham Lea had promised a tunnel under the Town and Country shopping centre to provide a link.

In February of this year a senior public service official was quoted as saying the extension was still planned. But in April it was reported that the plans had been cancelled.

According to press clippings, Victoria and Saanich officials had reacted with amazement to that news.

"They hadn't been reading their newspapers for 15 years if they were amazed," Wallace said.

"From 1958 to 1976 is quite a chunk out of anybody's life," and Wallace pleaded with Fraser: "With the status of Victoria as a capital city and its importance as a tourist centre as well as for the sake of the city's economic development and survival, would the minister please reconsider taking the issue to treasury board?"

"It is still under continuing study," Fraser replied.

Wallace
. . . 'should live that long'

—Colonist photo by Ian McKain

Door into summer

Liberation on their minds, George Jay elementary pupils bound to summer holidays Tuesday clutching remains of locker cleanups and desk purges. They and thousands of other Victoria youngsters are headed now for more than two months of informal learning — and one is already prepared with his basketball.

Davis claims ferry boosts excuse for price increases

Some retailers and wholesalers are using ferry fare increases as an excuse for increasing prices, Transport Minister Jack Davis told the Legislature Tuesday.

He said the increased fares would mean an increase of about one quarter of a cent on a can of fruit.

Speaking during debate on estimates for his department, which were passed later in the afternoon, Davis said most of the supplies sold in bulk on Vancouver Island or the Sechelt Peninsula travel at commercial rates which had been increased 30 per cent, not doubled as normal fares had been.

The rate increase had simply brought commercial rates in line with those already charged by CP Rail or the towboat industry, Davis said.

Davis said his department was looking into the possibility of commuter tickets on the Brentwood-Mill Bay ferry for people who use that ferry daily.

The department was also considering resident rates on the Beaver Cove-Kelsey Bay run.

Davis, who was answering questions posed by the Opposition during debate on his estimates, also commented on the resignation of Robert McHaffie as general manager of B.C. Steamships Corp. The resignation is effective today.

McHaffie, Davis said, had only limited experience in business, and was primarily a naval architect.

McHaffie had not felt happy about financial decisions he had made for expensive labor settlements that were subsequently renegotiated at a substantial saving, and he did not take kindly to suggestions made to him by the board of directors of B.C. Steamships.

Davis said the board of directors is "first class" and said the record would speak for itself after a period of operation. Already, he said, traffic is up and revenue is up, referring to B.C. Steamships only.

No permit for now, developer advised

By LORRAINE ATHERTON
Colonist Reporter

The developer of the Sangster farm property in North Saanich will be refused building permits if he applies to start work now, Mayor Paul Grieve told the developer Tuesday.

The residential development is planned for about 20 acres of field north of Mills Road near West Saanich Road. A group of residents has criticized the development and predicted it would "take on the appearance of Gordon Head — rows of houses marching down the hill to Pat Bay."

When first faced with the project, council assumed it had no direct authority over development because the land was already subdivided, and had been for about 50 years.

But Grieve told developer S. J. Barton Tuesday that council now has legal advice to the contrary. Under the Municipal Act, a council which is considering new zoning bylaws can withhold building permits for developments which might conflict with the new bylaws, and North Saanich council has already considered a motion to do just that while it considers Bylaw 194.

Grieve and Ald. John Lapham met Barton and his representatives Tuesday to find out whether Barton would force a confrontation on the building permit issue, or co-operate by submitting development plans and negotiating an agreement or land-use contract with council.

Grieve and Lapham said one of their main concerns was servicing for the homes, particularly the proliferation of wells and septic tanks in a relatively small area. Grieve pointed out that the Deep Cove area is likely to be "poorly serviced" for a long time and council wants to guard against being saddled with massive water or sewage system failures.

North Saanich's two other major developments in the works — Ardmore and Dean Park — have been handled through negotiation with council, with the developer paying for studies into community impact and servicing problems. Grieve suggested Barton go the same route.

Witnesses sought in fatality

An appeal for witnesses was issued Tuesday by Victoria police as traffic investigators reported inability to find out why a car went into a power pole early Tuesday, killing a 24-year-old Victoria woman.

The victim, lone occupant of the car, was identified as Joy Marie Cullen, 1414 Hillside, who was the sixth person to die in 1976 traffic accidents in Victoria compared with three in all of 1975 and 12 in 1974.

Police said Mrs. Cullen was pronounced dead at hospital at 1:10 a.m., about 50 minutes after her car hit a power pole in the 1300-block Hillside 52 feet east of Grosvenor.

They said one witness, a man, had been walking on Hillside but only saw the car after it hit the pole. Officers had no reports from anyone of the car's actions between Mrs. Cullen's home and the death scene.

Police said the 1965 white two-door Triumph Herald had apparently just left 1414 Hillside and was travelling west on Hillside when it met the pole. It was believed Mrs. Cullen was on her way to work with a telephone-answering service and may have been late.

Council cool to $7 million library proposal

By HUBERT BEYER
Colonist Reporter

Prospects of having to replace Greater Victoria's outdated and overcrowded central library with a $7 million structure triggered a somewhat cool reaction Tuesday among members of Victoria city council.

At a meeting of city council and the Greater Victoria Library Board, the two sides appeared to be worlds apart.

While library board members talked of the need for a better central library, council members talked of money.

A slide presentation, comparing Victoria's central library with those of Edmonton, Regina and Saskatoon, supported the library board's stand that Victoria is sadly lacking in library services.

The crowded facilities at the 70-year-old main building at Blanshard and Yates as well as in the 20-year-old addition were in sharp contrast to the modern, efficient library buildings of the other cities.

Library director Donald Miller told the meeting that any new library building should be planned to serve future needs.

He said tentative plans called for a building of about 140,000 square feet, compared with the existing building's 36,000 square feet.

To serve present needs adequately, an 80,000-square-foot building would have to replace the existing one, Miller said.

Mayor Michael Young told the meeting that the estimate of $7 million "boggled the mind." Debt-servicing alone, he added, would be about $75,000 a year.

Library board chairman Gordon Hutcheson said working conditions at the existing building left a lot to be desired.

Again, the slide presentation showed a stark contrast between Victoria's facilities and those of Edmonton, Regina and Saskatoon.

Young said much planning and discussion was needed before city council could commit itself to participating in the cost of a new central library building.

Even if council gave the green light immediately, the mayor said, completion of a new building would be at least five years down the road.

Earlier Tuesday, the library board had second thoughts on eliminating the position of community relations officer.

Board members said a community relations officer was needed more than ever before in the light of plans for a new central library building.

Cable co-op will fight on

By BRUCE LOWTHER
Colonist Reporter

Capital Cable Co-op, the Greater Victoria citizen group seeking the licence now held by Victoria Cablevision Ltd., Monday lost the third and decisive round of its court fight for equality — and promptly announced a way to get it anyway.

The Supreme Court of Canada announced in Ottawa the co-op's bid to take its case to the highest court in the nation had been dismissed with costs, setting the stage for a Greater Victoria cable-licence hearing expected in September.

At the hearing, the Canadian Radio-Television and Telecommunications Commission will follow its established procedure and only hear Victoria Cablevision's request for a licence renewal rather than hear applications by the cable firm and the co-op on an equal footing.

But co-op president John Young said his group will take advantage of CRTC procedure by lodging an "intervention" to be heard after the cable firm's brief — and this protest will include all the documents needed for an application.

The result will be that the CRTC will, probably before the end of October, announce whether the Victoria Cablevision licence has been renewed. If the decision is no, another hearing would have to be held but the co-op would go into it as the clear favorite.

Co-op lawyer David Lisson of Victoria threw the CRTC into a tizzy in February, just before the licence hearing was scheduled, by persuading a Federal Court of Canada trials division judge in Vancouver to overthrow the CRTC procedural rules.

Mr. Justice Jean Eudes Dube, a former Trudeau cabinet minister, agreed with Lisson that the fairest way to award a licence was to hear the holder and rivals at the same time. His ruling led the CRTC to cancel hearings of several B.C. issues for some weeks.

In April, a three-judge panel of the Federal Court appeals division in Ottawa approved an appeal by the CRTC and Victoria Cablevision which overturned the Dube ruling and left CRTC rules as is.

By that time, the commission had disposed of all delayed items but one and it was heard in May — Victoria Cablevision's request for mid-band viewing and a rate increase. Now that the highest court has decided to leave the case as the appeals judges saw it, a CRTC decision on mid-band and rates could come within a month.

Opening of mid-band to at least one U.S. station and seven new community channels will have to come before September because two new Vancouver-area TV stations are due on the air early that month — privately-owned CKVU and the CBC's French-language channel.

Cable companies will need a month or so to prepare for their arrival. If they don't get the go-ahead by about Aug. 1, one U.S. station — probably Channel 7 — will vanish from cable screens. If they do, it will appear in mid-band and be seen via converters retailing at $75 to $100.

CKVU has an on-air date of Sept. 12 while the French-language station is reported ready to start at almost any time.

Young said he was "very disappointed and disturbed" that the Supreme Court panel had decided the co-op's fight for equality on a narrow basis of law. But he said that "we haven't heard the last of this yet."

He said the co-op "will redouble our efforts to convince the CRTC, politically and democratically, to give us the right to apply as equals. I think this principle will prevail . . . maybe not this year or next . . . because it is the right one.

"We are going to intervene most strenuously. The documentation which is allowed in any intervention will show we are superior . . . we are competent and better able to run a far better service."

Young and Victoria Cablevision general manager Len Charlish agreed, in separate interviews, the hearing probably would be held in September after the CRTC's usual summer hiatus. Cablevision's licence now is operating under a temporary renewal to Oct. 31.

Other co-op spokesmen indicated the group had a deficit of about $1,000 due to legal costs, after a recent benefit concert raised an estimated $400. This is separate from a large bank loan for purchase and operation, already arranged by the co-op should it win the licence.

Gas leak capped

A gas leak lasted only about five minutes Tuesday morning after a backhoe being used in a road-widening project hit an underground gas line on Monterey near Oak Bay Avenue, Oak Bay police said. Hydro workers on the scene capped the leak shortly after it occurred at 8:45 a.m. and service apparently was not affected.

Two missing boaters object of search

A search will continue today for two persons missing between Bamfield and Victoria after they left the west coast of Vancouver Island Sunday in a converted navy launch.

Pacific Rescue Centre officials said Tuesday night that Dennis Flynn, about 21, of Esquimalt, and an American friend, Rita Lavinski, were scheduled to have arrived in Victoria by Monday.

They said, however, that neither the man's father nor rescue authorities believed a full-scale search was necessary because of recent good weather. The boaters may have stopped along the way, they said.

A helicopter and lifeboat will likely be sent out to continue the search that began Tuesday.

The boat owned by Flynn is 27 feet long with a 65 horsepower inboard motor. Officials said it carried no radio.

Second look at townhouse trade

Saanich weighs changes to allow business licenses

By ELEANOR BOYLE
Colonist Reporter

The increasing number of townhouses in Saanich may force the municipality to begin treating them like single-family homes — at least in one respect.

Saanich may make some changes to allow townhouse dwellers to carry on businesses from their homes.

Staff members will investigate bylaw amendment after planning committee members heard Tuesday of one resident's situation and were told many new Saanich homeowners live in townhouses.

At issue is the municipality's Accessory Home Occupation category which defines homes able to be used for businesses such as a dressmaking one that Jean Wall wants in her townhouse at 3975 Panther.

Refused a dressmaker's licence in January, she wrote Saanich asking for review of the zoning bylaw with the categorization.

Her property is in an RT-2 attached housing area, and home occupations by business have only been allowed so far in single-family and duplex areas.

But according to municipal planner Gil Laurenson "the character of housing is changing rapidly, of course, with an increasing percentage of housing starts occurring in apartments and townhouses."

In his letter to committee members Laurenson continued: "We agree that a staff review is necessary. However, we would point out that any changes to the home occupation regulations will require general notification to property owners."

Necessary under the current Municipal Act, the issue of the costly notification bogged down several other items.

Aldermen voted to table some items related to minor bylaw adjustments which will be made easier with proposed Municipal Act changes. They said it was hoped the changes would be passed before the end of the current legislative session.

Record crowd watches Bakers extend lead

Victoria McDonalds came through with a solid team effort and a big victory before a record regular-season crowd of 1625 Tuesday at Esquimalt Sports Centre.

Kevin Alexander led the offence with five goals and three assists as Bakers consolidated their hold on first place in the Western Canada Major Junior Lacrosse League by scoring an 18-12 triumph over Burnaby Cablevision.

The win evened the series between the teams at two wins and a tie apiece, but left McDonalds with a five-point bulge over second-place Cablevision.

Burnaby jumped on the Bakers early and held a 5-1 lead before the midway mark of the first period but a spirited shift by Bob Cool gave his teammates a big lift and McDonalds scored eight straight goals to finish the first period with a 9-5 lead.

The visitors scored the opening goal of the second period but McDonalds held their lead and after 40 minutes the score was 14-10.

Both goaltenders came up with strong performances and Victoria's Al Radley was particularly strong in the third period when Victoria was shorthanded six times.

Radley finished with 38 stops including 18 in the final period while Rod Banister stopped 44 shots for Burnaby, 18 in the first period and 15 in the second period.

McDonalds manager Bob Reid credited the entire team but he singled out junior "B" recruit Doug Angrove and the penalty-killing team of Ross McKinstry, John Entzminger, Mike Hardy and Roy Sinden for their efforts.

Angrove, who plays for Esquimalt Buccaneers of the Vancouver Island Junior "B" League, checked well and scored one goal while the penalty killers came through in the third period.

Victoria only took two penalties in the first two periods and scored a short-handed goal in the second period but was handed six minor penalties to Burnaby's one minor in the third period.

The penalty-killing combo allowed only two power-play goals while Victoria scored on three of their six power-play chances but also gave up a short-handed goal.

Alexander's eight points gives him 142 for the season and a commanding lead over Cool, who scored one goal and now has 66 to Alexander's 65.

Kevin Kennedy and Tej Labh scored twice each for McDonalds and Steve Buckley, Jerry Cadwallader, Jim Boyd, Ken King, McKinstry, Hardy and Entzminger scored once each.

Dan Wilson and John Aswan scored twice each for Burnaby and Mat Aitken, John Krgovich, Mike McLenaghen, Randy Delmonico, Mark Schnarr, Hartley Olson, Terry Bingley and Eric Cowison scored once each.

	P	W	L	T	F	A	Pts.
VICTORIA	17	12	4	1	287	203	25
Burnaby	17	10	5	2	262	226	20
New West.	15	8	7	0	212	203	16
Coquitlam	16	4	11	1	213	289	9
Richmond	15	4	11	0	186	238	8

Next game: Tonight — New Westminster at Coquitlam.

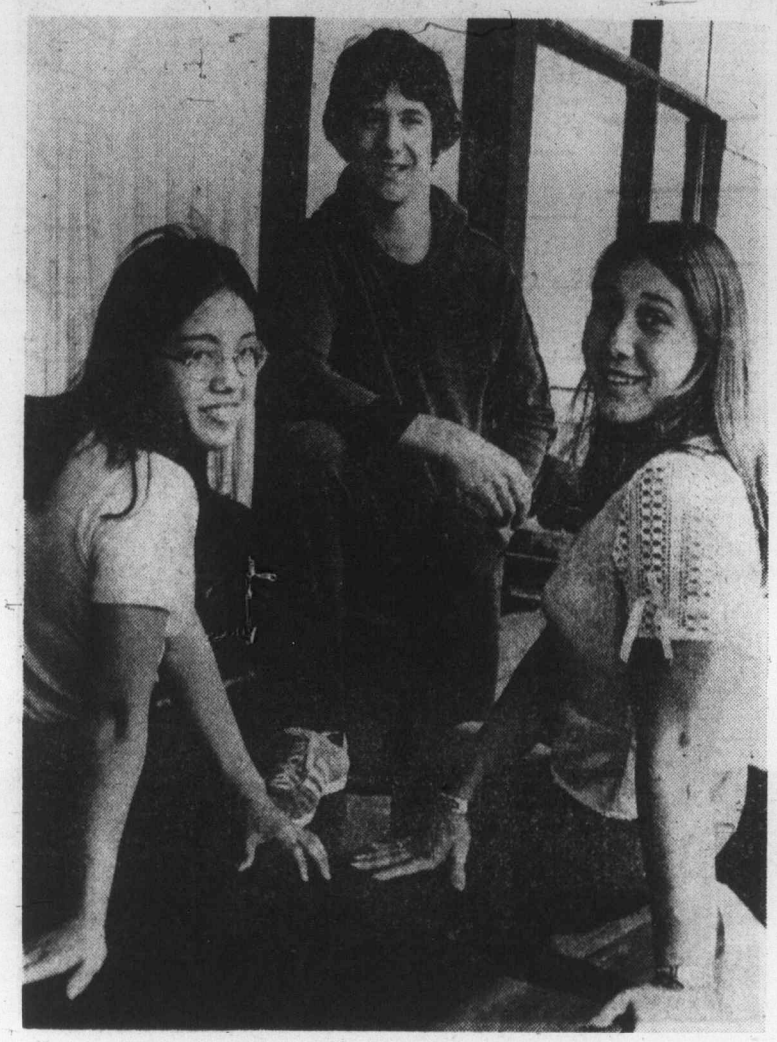

—Colonist photo by Ian McKain

GYMNASTIC CHAMPIONS Maureen Chow of Vancouver, Philip Delesalle and Kelly Muncey relax prior to final workouts for the Canadian championships which start Thursday at UVic's McKinnon gym. Delesalle of Victoria and Miss Muncey, a resident of Lakewood, California, will represent Canada at the Olympic Games. Miss Chow, of Vancouver, is Western Canada junior champion.

Sciarra sparks turnaround as Lions rally to top Argos

VANCOUVER (CP) — Rookie quarterback John Sciarra ignited a sputtering British Columbia offence with two touchdown passes in the third quarter and the Lions went on to defeat Toronto Argonauts 27-18 Tuesday night in a Canadian Football League exhibition game before 15,636 fans.

Sciarra, who led UCLA to a stunning upset of Ohio State in last season's Rose Bowl, overshadowed Anthony Davis, the heralded rookie running back of the Argonauts, who was held in check by the tough B.C. defence.

Toronto led 10-7 at halftime, but Sciarra came into the game in the third quarter and led the Lions to touchdowns on two of their four possessions in the quarter.

Sciarra put the Lions ahead with a 22-yard touchdown pass to flanker Ross Clarkson and added a four-yard scoring pass to halfback Barry Houlihan, as the Lions led 20-10 after the third quarter.

Clarkson later added a second touchdown on a 13-yard pass from Eric Guthrie and running back Mike Strickland scored the other B.C. touchdown on a one-yard plunge in the second quarter. Rookie Lui Passaglia was good on three of four converts.

Toronto's first touchdown came on an eight-yard run by starting quarterback Chuck Ealey. Defensive-back Larry Uteck added a touchdown on a 125-yard punt return on the last play of the game. Zenon Andrusyshyn converted one touchdown and kicked a 30-yard field goal, while Brian Bowling passed to Pete Muller for a two-point conversion.

Toronto took a 3-0 lead in the first quarter as Faley and Mike Ernst, B.C.'s other rookie quarterback, had trouble moving their respective offences.

Ernst had a pass intercepted by Uteck to set up a Toronto touchdown early in the second quarter. Ealey rolled to his left and evaded several tacklers before diving into the end zone.

Lions got back into the game late in the half after four offsides were called against the Toronto defence. Strickland scored after an offside penalty kept the drive alive at the one-yard line.

Sciarra put some life into the B.C. attack with his crowd-pleasing scrambling style in the only quarter he played.

Houlihan's touchdown came after defensive-back Vince Phason recovered a fumble by Toronto running-back Ralph Thompson on the Argo seven-yard line.

Guthrie took over from Sciarra in the fourth quarter and fired a touchdown pass to Clarkson after a 32-yard punt return by Rocky Long put the ball on the Toronto 13-yard line.

Uteck scored following a wide field-goal attempt by Passaglia. Uteck took the ball 15 yards deep in the end zone and ran through the arms of several defenders along the side line.

None of the three Toronto quarterbacks — Ealey, Matthew Reed, and Dowling — was able to consistently move the Argo offence.

Sciarra completed four of six pass attempts for 76 yards and carried the ball twice for a net loss of three yards. Davis carried the ball eight times for 48 yards and his longest run was 18 yards early in the game.

Ross Clarkson
. . . two touchdowns

Kingman belts 27th homer

Dave Kingman is keeping pace with some of the greatest home-run hitters of all time.

The six-foot-six outfielder and first-baseman hit his 27th home run of the season, a two-run shot, to give New York Mets a 2-0 triumph over St. Louis Cardinals in a National League baseball game played Tuesday at New York.

If Kingman can maintain his present pace he'll hit 55 home runs and become the first National Leaguer to hit 50-plus homers since Willie Mays hit 51 for New York Giants in 1955, and the first major-leaguer to hit more than 50 since Roger Maris hit 61 and Mickey Mantle hit 54 for New York Yankees in 1961.

However, hitting a lot of home runs in the first half of the season hasn't led to many fifty-plus seasons.

Babe Ruth holds the record for most home runs by the end of June with 30 in 1928 and again in 1930 but his best season was in 1927 when he hit 60 home runs. He finished with 54 in 1928 and 49 in 1930.

Willie Stargell of Pittsburgh Pirates hit 28 home runs by June 30 in 1971 but faltered and finished the season with 48.

Tony Perez of Cincinnati Reds hit 27 homers by June 30 in 1970 and Willie McCovey of San Diego Padres hit 26 homers by June's end in 1969 but neither made the 50 mark. Perez finished with 40 and McCovey managed 45.

Lewis Wilson of Chicago Cubs set the National League record with 56 home runs in 1930 and Maris established the major-league record with his 61 in 1961.

Mickey Lolich, who pitched 39 shutouts for Detroit Tigers of the American League, earned the victory and his first shutout as a Met. Lolich gave up hits in each of the first three innings and not another after that as he struck out nine and walked three batters.

Highlight in the American League Tuesday was a one-hitter by Rick Wise.

The 30-year-old right-hander, who pitched a one-hitter against Minnesota Twins two weeks ago, allowed only two baserunners while improving his record to 6-5 as Boston Red Sox blanked Baltimore Orioles, 2-0, at Boston.

★ ★ ★

NATIONAL LEAGUE

Eastern Division

Philadelphia	50	20	.714	—
Pittsburgh	40	29	.580	9½
New York	39	37	.513	14
St. Louis	31	41	.431	20
Chicago	30	42	.417	21
Montreal	24	43	.358	24½

Western Division

Cincinnati	46	28	.622	—
Los Angeles	42	33	.560	4½
San Diego	38	36	.514	8
Houston	34	40	.459	12
Atlanta	33	41	.446	13
San Francisco	30	47	.390	17½

Philadelphia 001 000 001—2 9 1
Montreal 000 000 100—1 8 1
Kaat, Garber 3-1 (8) Reed (9) and Boone; Stanhouse, Murray 0-6 (9) and Foote. Home run: Montreal —Foote (5th).

Chicago 000 000 001— 1 3 2
Pittsburgh 800 000 02x—10 15 0
Renko 2-4 Burris (1) P. Reuschel (8) Zamora and Swisher; Candelaria 7-6 and Sanguillen. Home run: Chicago—Madlock (9th).

St. Louis 000 000 000— 0 3 1
New York 200 000 000— 2 5 1
Falcone 5-7 Rasmussen (8) and Ferguson; Lolich 4-9 and Grote. Home run: New York — Kingman (27th).

Houston 100 000 030—4 6 0
San. Fran. 010 110 000—3 7 4
Dierker 7-7 and Herrmann; Barr 6-6 and Rader.

Atlanta 100 000 000—1 10 1
Los Angeles 020 000 00x—2 8 0
Moret 3-3, Marshall (7) and Williams; John 5-4, Hough (8), Sosa (9) and Yeager.

Cin 001 210 000 100 07—12 20 2
S.D. 012 000 010 100 00— 5 14 2
Nolan, Eastwick (7), McEnaney (8), Borbon (9), Hinton (10), Zachry 7-3 (13), Norman (14) and Bench; Freisleben, Metzger (9), Spillner 2-8 (11), Folkers (14) and Kendall, Davis (9), Ivie (10). Home Runs: Cincinnati — Concepcion (5th), Geronimo (2nd), Lum (2nd); San Diego — McCovey (6th), Grubb (3rd).

AMERICAN LEAGUE

Eastern Division

	W	L	Pct.	GBL
New York	43	26	.623	—
Cleveland	36	33	.522	7
Detroit	34	35	.493	9
Baltimore	34	36	.486	9½
Boston	33	35	.485	9½
Milwaukee	25	41	.379	16½

Western Division

	W	L	Pct.	GBL
Kansas City	43	27	.614	—
Texas	39	30	.565	3½
Oakland	36	37	.493	8½
Chicago	33	36	.478	9½
Minnesota	33	38	.465	10½
California	30	45	.400	15½

Oakland 204 000 002—8 11 0
Texas 030 000 000—3 10 1
Abbott, Bahnsen 4-2 Flingers (8) and Haney; Barr 1-4 Bacsik (3) Tepko (9) and Sundberg. Home run: Oakland — Bando (14th).

Baltimore 000 000 000—0 1 0
Boston 000 000 02x—2 7 0
Cuellar 4-8 Miller 8 and Duncan; Wise 6-5 and Fisk.

Milwaukee 000 100 000—1 6 1
Cleveland 400 000 05x—4 7 0
Travers 8-6 Rodriguez (5) and Porter; Brown 7-2 Kern (8) and Fosse. Home runs: Cleveland—Blanks (3rd) Hendrick (12th).

New York 400 000 100—5 11 1
Detroit 001 101 31x—7 12 1
Alexander, Lyle 5-5 (7) and Healy; Crawford, Lemanczyk 1-1 (1) Hiller (8) and Wockenfuss. Home runs: New York—Chambliss (8th); Detroit—Thompson (11th), Staub (5th).

Kansas City 000 000 000 1—1 3 1
Minnesota 000 000 000 0—0 5 1
Fitzmorris 9-4 and Stinson; Goltz 7-6 and Wynegar.

California 011 000 002—4 9 0
Chicago 000 000 010—1 7 0
Tanana 9-5 and Etchebarren; Barrios 1-3 and Esslan. Home run: California—Collins (1st).

Judge will charge jury in Maloney trial today

TORONTO (CP)—Dan Maloney, a left-winger for the Detroit Red Wings charged with assault causing bodily harm, told the court Tuesday he plays a physical and aggressive game of hockey, the way he was taught.

The six-foot, 195-pound Maloney testified:

"Hockey has always been an aggressive game with hard body contact, but no premeditation to harm. That just happens. I can't say whether it should be stopped or not."

Maloney, 25, was charged Nov. 6 with assaulting Brian Glennie, a defenceman for the Toronto Maple Leafs, during a National Hockey League game in Toronto.

He said he was angry and frustrated the night of the incident because Glennie had bodychecked Detroit teammate Bryan Hextall with what Maloney felt was an illegal check.

Maloney said he wanted to fight with Glennie, but when Glennie saw Maloney coming towards him, he just turned around.

"I hit him with my forearm," Maloney said. "The blow was meant to make him turn around, not fall."

Maloney told the county court jury of eight women and four men that he then hit Glennie. He said he tried to pull him to his feet, but Glennie was too heavy and he dropped him.

"I didn't know he was hurt," he said. "I didn't drive him into the ice."

Maloney was given a five-minute major penalty as a result of the incident.

Dr. Richard Perrin, a neurosurgeon at Toronto General Hospital, testified Monday that Glennie suffered a mild concussion from a blow on the head during the Nov. 5 game and probably would have permanent brain damage to some brain cells.

Maloney was charged one week after Ontario Attorney General Roy McMurtry announced that hockey violence would not be tolerated in Ontario.

Maloney said some newspapers in the United States were trying to tag him as a policeman for the team. He would have no part of it "and I got to the point where I didn't talk to the press or media any more," he said.

Armand 'Bep' Guidolin, former coach of the NHL Kansas City Scouts and Maloney's coach in junior hockey, testified that brutality in hockey was not started by the players but by fans or the news media. However, players must be able to protect themselves, he said.

"You don't put fans in the building by putting them to sleep," Guidolin added.

Crown prosecutor Robert McGee, said in his final address to the jury that a hockey player who assaults an opponent on the ice is no different than someone who commits an assault in a beverage room.

McGee said NHL representatives assume that laws passed by Parliament are not applicable to them and think they can commit crimes of violence because players consent to being beaten up.

There is little doubt what the result would be if the incident between Maloney and Glennie had taken place in a beverage room 100 feet from Maple Leaf Gardens where the game was played, he said.

He added that by convicting Maloney, jurors would be telling organized hockey that they do not tolerate violence.

Defence lawyer George Finlayson asked the jury not to make Maloney a scapegoat for hockey. He said it would be simple to convict the player to vindicate Attorney-General McMurtry's policy and to shake up team owners.

But he urged the jury to keep in mind that "we're dealing with big men accustomed to violence."

"What may be bodily injury to us in our daily lives might not be considered an injury to a hockey player," he said. "They might consider it trivial and transitory."

Count Court Judge Patrick Lesage adjourned the trial until 10 a.m. today when he will deliver his charge to the jury before giving them the case.

Top gymnasts gather

By REG REYNOLDS

Victoria is quickly becoming the gymnastics capital of Canada.

This week the Garden City, which has already hosted the B.C. senior and junior championships, will host the combined Canadian senior and junior championships.

A total 87 athletes are scheduled to compete in the three-day event which runs from Thursday through Saturday in the University of Victoria's McKinnon gym.

Victoria is well represented in each division with Olympic team member Philip Delesalle the favorite in the senior men's division.

Owen Walstrom of Vancouver and Bruce Medd of Ottawa, both of whom train in Victoria, will also represent B.C. in the senior competition while Rayanne Peterson and Kym Gordon are the Victoria entrants in the senior women's division.

B.C. champions Jill Weinberg and David Bibby are Victoria's top medal chances in the junior division while other Islanders taking part are Western Canadian champion Danny LeBlanc of Courtenay and Mike Burnside of Victoria.

Kelly Muncey, a resident of Lakewood, California, was born in Vancouver and is a member of the Canadian Olympic team and she will be competing for B.C. in the nationals.

All of Canada's Olympic qualifiers will be competing, but because the team has already been named the outcome of the national championships will not effect the Olympic selections.

Besides individual titles, the athletes will be competing for team championships.

There are four gymnasts per team in the senior division and six per team in the junior division. The top three scores in each event will count towards team totals in the senior competition and the top five scores in each event will count at the junior level.

B.C. and Ontario are the only provinces fielding full teams in each division while Quebec has teams in the junior men's and women's and senior men's competitions.

New Brunswick has a team in both junior divisions and Alberta, Manitoba and Nova Scotia are entered in the junior women's team competition.

Following is the schedule:

THURSDAY
9:45 a.m. — Opening ceremonies.
10:00 a.m. — Junior compulsories.
1:30 p.m. — Senior warmup.
3:00 p.m. — Senior compulsories.

FRIDAY
8:00 a.m. — Junior warmup.
10:00 a.m. — Junior optionals.
1:30 p.m. — Senior warmup.
3:00 p.m. — Senior optionals.

SATURDAY
8:30 a.m. — Junior warmup.
10:00 a.m. — Junior finals.
12:30 p.m. — Senior warmup.
2:00 p.m. — Senior finals.

Timbermen bow in rowdy affair

	P	W	L	F	A	Pts
VICTORIA	15	11	4	213	174	22
Vancouver	16	10	6	231	204	20
Nanaimo	14	6	8	167	198	12
New West.	14	5	9	203	204	10
Coquitlam	15	5	10	184	218	10

Next game: Tonight. — New Westminster at VICTORIA.

VANCOUVER — Vancouver Barrards topped Nanaimo Timbermen, 15-9, Tuesday night in a Western Lacrosse Association game that produced 171 penalty minutes.

A bench-clearing brawl near the end of the game resulted in 107 minutes of the total and came just a week after league commissioner Roy Burton said he would fine Burrards, who had been involved in an earlier outbreak in a game against New Westminster, $500 for any further such incidents.

Pat Differ led the Burrard scoring attack on Tuesday with three goals and two assists. Taki Vohalis, Doug Hayes and Dave Litzenburger each scored twice.

Top scorers for Nanaimo were Jim Lynch with three goals and Brian Evans with two. Roger Dubyna, Randy Noble, Bob Avender and Bob Wasson were the other Timbermen marksmen.

Bombers wallop Stamps

CALGARY (CP) — Holdover quarterbacks Ralph Brock and Harry Knight threw two touchdown passes each Tuesday night as Winnipeg Blue Bombers blasted Calgary Stampeders 39-27 in a Western Football Conference exhibition game before a crowd estimated at 20,000.

Brock, a rookie last season, threw 72 yards to Gord Paterson on the first play of the second quarter and struck four minutes later on a 45-yarder to Tom Scott while Knight hit Tom Walker for a 22-yard score in the third quarter and Richard Crump for 46 yards early in the fourth.

Bernie Ruoff accounted for the remaining 15 points on three field goals, two singles and four converts.

Tom Sherman, considered Calgary's third quarterback during training camp speculation, threw scoring passes of 35 and 26 yards to Tom Forzani long after the decision was salted away and also threw a 49-yard pass to Glenn Scolnik on his first sequence to set up a three-yard touchdown run by Willie Burden. Rookie Dave Williams scored the other touchdown on a three-yard run.

Cyril McFall booted three converts.

City cyclist picked

Cyclist Tom Morris of Victoria has been selected to the Canadian Olympic team.

Named to the road squad Tuesday, Morris is the 11th Island athlete to earn a berth in the Olympics which open July 17 at Montreal.

Morris, who has a wealth of international experience and was a competitor in the 1972 games at Munich, is joined on the road squad by Gilles Durand and Robert van den Eynde of Montreal, Marc Blouin and Serge Proulx of Quebec City, Brian Chewter of Hamilton, Pierre Harvey of Rimouski, Quebec and Robert Pelletier of Cap-de-la-Madeliene, Que.

THE BIG ONES ARE COMING!

SEE ROY SMITH IN ACTION
DRIVING THE No. 29 MERCURY MARINE CHEVELLE

NASCAR INTERNATIONAL

WINSTON WEST
GRAND NATIONAL
VICTORIA "100"
WEDNESDAY, JUNE 30

GATES OPEN 6 P.M. TIME TRIALS 7 P.M. RACING 8 P.M.
ADULTS $4.00, STUDENTS & O.A.P. $3.00 CHILDREN 6-12 $1.00

WESTERN SPEEDWAY

6-27

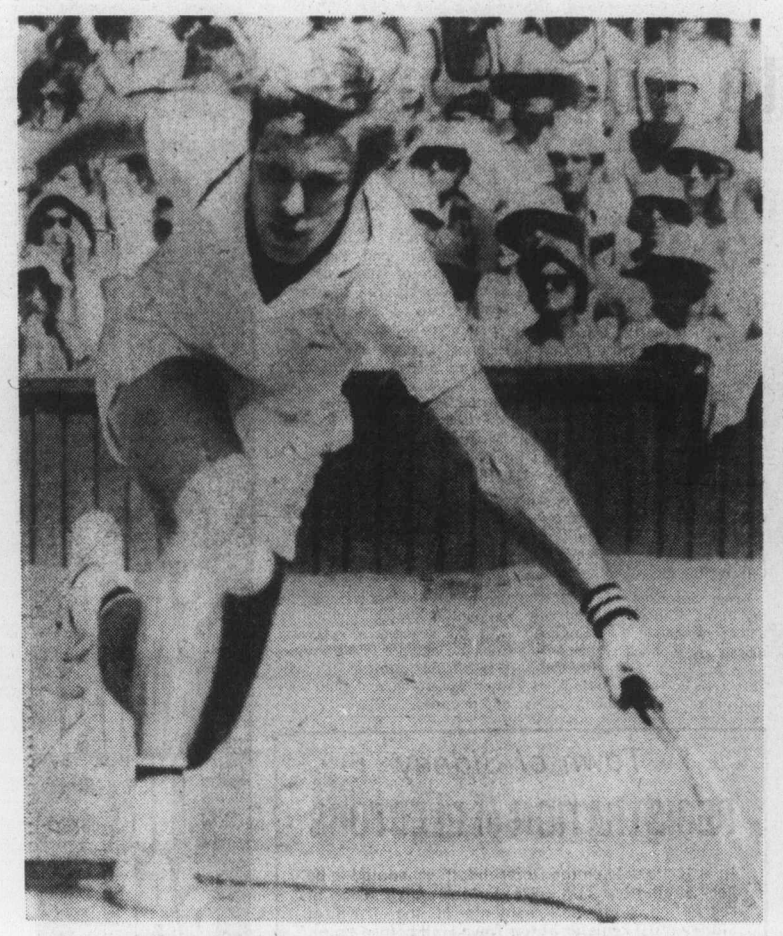

—CP

Tanner on way to surprise win over Connors

Tanner outguns Connors to reach Wimbledon semis

WIMBLEDON, England (Reuter) — Roscoe Tanner blasted favored Jimmy Connors out of the Wimbledon tennis championships Tuesday, 6-4, 6-2, 8-6, to reach the men's singles semi-finals.

It was expected to be a close contest between the two heavy-hitting left-handers from the United States, but Connors' game cracked under Tanner's thunderous serves and it was all over in one hour and 45 minutes.

Also advancing to the semi-finals were Romania's Ilie Nastase, a 6-4, 6-2, 6-3, winner over American Charlie Pasarell; Mexico's Raul Ramirez, who eliminated Vitas Gerulaitis, also of the U.S., 4-6, 6-4, 6-2, 6-4; and Sweden's Bjorn Borg, who beat Guillermo Vilas of Argentina, 6-3, 6-0, 6-2.

Until Tuesday, Connors had not dropped a set in the tournament, and, with the memory of a 6-4, 6-1, 6-4, semi-final victory over Tanner here last year, he seemed headed toward a third successive Wimbledon final.

But with Tanner booming 19 aces and skillfully mixing up his shots, it was the underdog who prevailed.

The Tanner-Connors match featured some of the hardest hitting ever seen at Wimbledon. But unlike last year, when he tried to destroy the ball each time he hit it, Tanner varied the speed of his shots, particularly when returning service.

By these tactics, also used by American Arthur Ashe when he beat Connors in last year's final, Tanner threw off Connors' rhythm.

Connors started by breaking Tanner's service in the first game and held his first four service games for the loss of only two points.

But from being down 2-4, Tanner won the next five games to lead 1-0 in the second set and from then on he was in control. Service breaks in the fourth and eighth games gave him the second set and in the third he led 4-1 after breaking Connors in the fourth game.

Tanner was poised to clinch the match when, at 5-2 in the third, he held a 40-0 lead on Connors's service. Connors stayed alive by capturing the next five games, but by now he was clinging frantically to survival, and the end seemed near.

It came in the 14th game when Tanner went ahead 40-15 and with a searing backhand passing shot, accompanied by a whoop of delight, put away the winner.

In his quarter-final against Gerulaitis, Ramirez made an unhappy start when he threw away the first set with two double faults in the 10th game.

The Mexican, obviously angry with himself, broke straight back in the opening game of the second set, firing over three slashing service returns which left his young opponent standing still. From a 5-1 lead, Ramirez allowed Gerulaitis to close to 5-4 before evening the match at one set each.

Ramirez coasted through the third set and then made a decisive break in the third game of the fourth with a superb lob.

With Ramirez serving for the match, the match ended on a low key as Gerulaitis, by now moving wearily in the oven-like heat, made two unforced errors and the Mexican moved into the semi-finals.

In the semi-finals, Ramirez will face Nastase and Tanner plays Borg.

Pasarell just could not match the class of Nastase, who as the No. 3 seed here, has become the bookmakers' choice with Ashe and Connors sidelined to win Wimbledon for the first time.

After two one-sided sets to start with, the unseeded Pasarell, 32, looked ready to make a fight of it in the third as play went with service to 3-3. But on his own serve, a couple of loose volleys put him in trouble and a double fault then cost him the game.

Nastase easily won his service to lead 5-3 and in the next game clinched the match with a backhand down the line.

Results of quarter-final doubles matches:

Men's Doubles

Bob Lutz and Stan Smith, U.S., beat Sid Ball, Australia, and Nicky Pilic, Yugoslavia, 6-3, 6-1, 6-3.

Arand and Vijay Amritraj, India, beat Mike Estep and Tom Gorman, U.S., 6-3, 3-6, 6-3, 3-6, 6-4.

Brian Gottfried, U.S., and Raul Ramirez, Mexico, beat Wojtek Fibak, Poland, and Karl Meiler, West Germany, 6-4, 6-4, 3-6, 6-2.

Women's Doubles

Billie Jean King, U.S., and Betty Stove, The Netherlands, beat Laura Dupont, U.S., and Wendy Turnbull, Australia, 6-3, 6-3.

Chris Evert, U.S., and Martina Navratilova, Czechoslovakia, beat Christine O'Neil and Jean Walker, Britain, 6-3, 6-0.

Linky Boshoff and Ilana Kloss, South Africa, beat Rosemary Casals, U.S., and Francoise Durr, France, 6-1, 6-3.

Lindsey Charles and Sue Mappin, Britain, beat Joan Jume and Winnie Wooldridge, Britain, 6-4, 7-5.

Toros become Bulls as move approved

TORONTO (CP) — The World Hockey Association announced Tuesday it had approved transfer of the Toronto Toros franchise to Birmingham, Ala., and realignment of the league next season into two divisions — East and West.

Following a day-long meeting of the league's board of governors, the expected franchise shift will result in the Toros now being called the Bulls and playing in the revamped East Division with Quebec Nordiques, New England Whalers, Cincinnati Stingers, Indianapolis Racers and Hollywood, Fla., the former Cleveland Crusaders franchise.

The West Division will be composed of Calgary Cowboys, Edmonton Oilers, Winnipeg Jets, Phoenix Roadrunners, Houston Aeros and an anticipated sixth club.

The announcement Tuesday said the WHA is negotiating with two groups for a 12th team and an announcement was expected by the time the governors gather for a scheduled press conference today.

Vancouver-born millionaire Peter Graham announced Tuesday that negotiations to purchase the San Diego Mariners' franchise had foundered. The Mariners had been without an owner since March when Baltimore businessman Joe Schwartz missed a payroll and defaulted on the franchise. The players, who automatically became free agents, stuck together however and got the Mariners into the playoffs before bowing to Houston Aeros.

As word of Graham's decision to pull out was announced, there were rumors of last-minute attempts to salvage the franchise. While WHA spokesman wouldn't confirm it, it is believed these are the negotiations with which the league governors were involved during their annual meetings here.

City players win in B.C. net play

VANCOUVER (CP) — Top-seeded players in the senior categories scored victories Tuesday in the British Columbia junior claycourt tennis championships.

In women's under-18 first-round action, No. 2 seed Sally Cates of Vancouver beat Dawn Roberts of Vancouver, 6-1, 6-1. Third-seeded Brenda Cameron of Victoria beat Tara Ann White of White Rock 6-0, 6-2, and fourth-seeded Nina Brand of Victoria beat Laurie Defore of Vancouver, 6-0, 6-0.

Top-seeded Wendy Barlow of Victoria had a first-round bye.

In men's under-18 second-round play, top-seeded Jon Wall of Portland, Ore., coming off a shaky win Monday, had a bye, while No. 3 seed Mike Puc of London, Ont., beat Tom Price of Portland, 6-0, 6-1. Toronto's Bill Cowan, No. 4 seed, beat Cliff Milleman of Portland, 6-0, 6-1.

There were no major upsets in the boys and girls under-14 and under-12 singles competitions. Some of the matches, however, were rained out, as were all first-round matches in the doubles competition.

Roma ekes win

TORONTO (CP) — A goal by Agospino Di 'Bartolonei with two minutes remaining to play Tuesday night gave Roma of the Italian Soccer League's First Division a 1-0 victory over Toronto Metros-Croatia of the North American Soccer League before 8142 spectators.

Sport today

BASEBALL

6:30 p.m. — Victoria Senior Amateur League: Farmer Construction vs. Kubiceks Home Service, Lambrick Park.

SOFTBALL

6:30 p.m. — Victoria Senior Women's League: GSV Combos vs. MacDonalds Furniture Juniors; CJVI Vicettes vs. MacDonalds Furniture Seniors, Hyacinth Park.

6:30 p.m. — Continuation of Saanich Men's Association Dominion Day Tournament, Sanscha Park.

6:30 p.m. — Heywood Avenue Men's League: Esquimalt Juveniles vs. Hygrade Radio, Heywood Park.

6:45 p.m. — Stuffy McGinnis Men's League: Juan de Fuca Builders vs. Seaboard Construction, Central Park.

LACROSSE

8 p.m. — Western Association: New Westminster Salmonbellies vs. Victoria Shamrocks, Memorial Arena.

At Western Speedway

Big cars race tonight

Victoria auto-racing fans have the rare opportunity of watching Roy Smith race the big cars tonight at Western Speedway.

More often seen driving the open-wheeled super-modifieds at the Langford Oval, Smith will pilot Dick Midgley's 1976 Chevelle in the Winston Victoria 100 for NASCAR Grand National cars.

Gates open at 6 p.m., time trials begin at 7 and the program of a five-lap trophy dash, 10-lap heat races and 100-lap main event gets underway at 8 p.m.

Smith, who drove the Daffodil Special to victory in the Daffodil Cup earlier this season, has driven the Chevelle in major races all over North America but has rarely driven it at the Speedway.

This season he piloted the Chevelle in the Daytona 500, finishing 20th, and the Los Angeles Times 500, finishing 22nd.

Last weekend Smith drove in the Winston 150 at Evergreen Speedway and earned a fifth-place finish despite losing eight laps because of a broken clutch and a ruptured radiator hose.

Chuck Bown of Portland won the Evergreen race, which is the third of the Winston series. It was his first ever NASCAR victory and it gave him first place in the series with 186½ points. Gary Johnson of Modesto, Calif. is second with 163¼ and Chuck Wahl of Burbank is third with 149½.

Bown, Johnson and Wahl are scheduled to race at Western tonight along with Ron Eaton of Tacoma, who finished third at Evergreen, and Ron Gautsche of Truckee, Calif. and Ernie Stierly of Portland.

Victoria fans will have two drivers to cheer for as experienced NASCAR driver Terry Forsyth has added 450 pounds of weight to his car in order to reach the NASCAR minimum of 3800 pounds.

Forsyth, who drove successfully on the Export A Western Canada NASCAR circuit the past two seasons, has been driving open super-stocks at Western this year.

AUTO PARTS — Roy Haslam finished fourth and not third in the Billy Foster Memorial race for open super-stocks Saturday at Western Speedway. Late Saturday night the VITRA rules committee knocked Haslam back one placing for rough driving . . . Haslam is taking this weekend off so his crew can overhaul the car in preparation for the International Drivers Challenge which starts July 9 at Spanaway Speedway near Tacoma . . . The super-stocks and bobby-stocks go Saturday night at Western.

Drinkwater wins tight mound duel

	W	L	Pct.	GBL
Gorge Hotel	8	6	.571	—
Greaves Movers	8	6	.571	—
Kubiceks	6	8	.429	2
Farmer Constr.	6	8	.429	2

Next game: Tonight — Farmer Construction vs. Kubiceks Home Service, Lambrick Park.

Derek Drinkwater won a pitching duel with Roy Moretti Tuesday and Gorge Hotel moved into a tie for first place with Greaves Movers in the Senior Amateur Baseball League.

Bob Mabee hit a two-out triple in the sixth inning and Moretti, 6-1, suffered his first defeat of the season as Gorge edged Greaves, 2-1, at Lambrick Park.

Drinkwater struck out 12 and gave up two bases-on-balls and four hits while Moretti struck out eight batters, gave up three bases-on-balls and three hits.

A pair of bases-on-balls and fielder's choices preceded Mabee's two-run stroke in the sixth inning.

Gorge	000 002 0	—2	3	2
Greaves	000 000 1	—1	4	1

Derek Drinkwater 3-2 and Russ Holmes; Roy Moretti 6-1 and Rick Mark.

Softball roundup

Committee ruling helps Builders

Juan de Fuca Builders wound up with two points Tuesday despite losing their regularly scheduled Stuffy McGinnis Men's League softball game to Ingraham Hotel.

Randy Jackson pitched a four-hitter and Lou Vermette drove in three runs with a double and single as Ingraham downed the Builders, 6-0, at Central Park.

But earlier the Builders scored a 3-2 win in the replay of a protested game which had ended in a 2-2 draw earlier this month.

Juan de Fuca protested because with the score tied, 2-2, in the seventh inning and with a runner on third base and one out Mike Penner was called out for not going directly to first base.

Penner had stopped to retrieve a bat he had thrown towards the wrong dugout after drawing a base-on-balls.

The league protest committee overruled the umpire and ordered the game to be replayed from the protested point with a runner on third base and Penner on first base.

In the replay, Len Carolan struck out but Len Banner drew a base-on-balls to load the bases and pinch-hitter Lorne Halme drew a base-on balls to force in a run.

Carolan put Ingraham down in order in the bottom of the seventh inning.

In the Heywood Avenue League Tuesday, Theo Van Den Bergh hit a two-out double in the seventh inning to give Castle Properties a 4-3 win over Taylor House Moving at Heywood Park.

Larry Brown scored the tying and winning runs. He was hit by a pitch and scored on a triple by Ken Geary in the fifth inning and he reached on an error in the seventh inning

At Sanscha Park, Brian Vanderkracht pitched a two-hitter and Harvey's Sporting Goods blanked Travelodge, 5-0, in a Sidney Men's Association Dominion Day tournament game.

In the Senior Women's League at Hyacinth Park, Nancy Beale pitched a two-hitter and MacDonald Furniture Juniors blanked CJVI Vicettes, 8-0 and Carol McDonough and Tess Patterson combined for a three-hitter as London Boxing Club downed Seaboard Construction, 9-3.

Diane Daniles had three hits in three trips for the Juniors while Miss McDonough had a pair of singles and scored three times for the

Ingraham	023 010 0	—6	10	1
JDF Builders	000 000 0	—0	4	2

Randy Jackson and Paul Kraeling; Len Carolan, Larry Cole (3) and Pete Rumsby.

The Original Knight
SOLUNAR TABLES
When To Fish Or Hunt

According to the Solunar Tables calculated for this area, the best times for hunting and fishing for the next 48 hours will be as follows (Times shown are Pacific Daylight

Minor	Major	Minor	Major
A.M.		P.M.	
TODAY			
7:50	2:05	8:15	2:30
TOMORROW			
8:45	2:55	9:05	3:25

Major periods, lasting 1½ to 2 hours, dark type.

Minor periods, shorter duration, light type.

Poland rallies

HAMILTON, Ont. — Poland kept its Olympic hopes alive Monday with an upset victory over previously-unbeaten Mexico in Men's group B play at the pre-Olympic basketball tournament.

The win gives Poland seven points and a share of fourth place with Sweden and Bulgaria.

Juan de Fuca
RECREATION CENTRE
1767 ISLAND HIGHWAY
VICTORIA, BRITISH COLUMBIA
THE SUCCESSFUL
Juan de Fuca Recreation Centre
ROLLER SKATING
is back for
JUNE, JULY and AUGUST
Sun., Wed., Fri., Sat.
478-8384
6-30

BIRTHDAY SALE
Ends Saturday
SPORTSWORLD
Hillside Shopping Centre
6-28

ESQUIMALT
SPORTS CENTRE
OPENING NITE
SUMMER
ICE SKATING
THURS., JULY 1st,
8:30 P.M.
AND EVERY
THURS., SAT., SUN.
SKATE RENTALS
ROLLER SKATING
as usual
WED., FRI., SAT., SUN.
6-29

DATSUN
SPORTRUCK
$4,095
FULL PRICE delivered at THREE POINT DATSUN
PLUS SALES TAX
$112 DOWN
$112 MONTHLY
at
● INCLUDES SALES TAX
● OVER 48 MONTHS
● ON APPROVAL OF CREDIT
THREE POINT... DATSUN
2620 GOVERNMENT ST. at Hillside • 385-6737
dlr. lic. 00740A

Starting soon in Victoria . . .
DALE CARNEGIE COURSE
in
Effective Speaking—Human Relations—Self Confidence
Memory Training—Selling Your Ideas
Overcome Worry and Tension
FOR INFORMATION SEND:
NAME: .....
ADDRESS: .....
PHONE: Bus.: ..... RES.: .....
TO VICTORIA PRESS BOX 514
Presented by T. W. Thorfinnson & Assoc.

VACATION SPECIAL
RENT NOW AND SAVE
1976 FORD F250
TRUCK AND 8'
OKANAGAN CAMPER
$115 WEEK
Plus 12¢ Mile and Gas
Rates apply to all firm bookings made prior to June 30th, 1976, for the season to October 31, 1976.
EXECUTIVE CAR LEASE LTD.
1060 Yates St. (Div of Peter Pollen Ford Sales Ltd.) 386-6666

HOW TO MIX A POLAR BEAR

On the ice before you looms a white shape. It is the Smirnoff Polar Bear, a species known for its conviviality.

But you need not tread the tundra to track down this delightful creature. Just follow the simple directions and a Polar Bear will appear in your glass.

To make a Polar Bear, pour 1½ oz. Smirnoff into a glass with ice, add 3 oz. milk and ¾ oz. maple syrup. Stir.

Smirnoff
It leaves you breathless

CBC Olympic coverage will be almost constant

TORONTO (CP) — The CBC released Tuesday its detailed television schedule for coverage of the Olympic Games in Montreal and the lineup shows 174 hours of programming. Much of the coverage will be live, filling 11½ hours on each of the 12 days, and running for 12 hours on July 24 and July 25.

The CBC said there will be five and one-half hours of coverage, mainly of the opening ceremonies on July 17, and six and one-half hours, mostly on the equestrian competion, on closing day Aug. 1.

Cecil Smith, public relations officer for the CBC, said that for the first eight days of the Olympics, coverage will begin at 6:30 a.m. Pacific Daylight Time. On all other days, coverage will start at 7 a.m. and except for breaks for local shows and newscasts, it will continue daily until 10 p.m.

Exhibition Park racing entries

VANCOUVER — Entries for today's thoroughbred racing at Exhibition Park:

FIRST RACE — CLAIMING, $1,950, three and four-year-olds, six and one-half furlongs.
Sound of Glory (Hernandez) 111
Madame Temerair (Brownell) 114
Garibaldi (Smith) 119
Fighting Monarch (no rider) 113
Leona R (Wolski) 114
Honey Royal (Loseth) 119
Nobhill Lady (no rider) 114
Peregrine Falcon (Barroby) 117
Muzzle Loader (Manning) 109
Beachcomber Nick (Rich) 103
Also eligible:
Dark Blue Sky (Airth) 107
Radical Innocence (McMahon) 114
Falarons Aerialist (Carter) 113
Belihai (Manning) 107

SECOND RACE — $2,900, two-year-olds, six furlongs.
Ask Your Mom (Lanoway) 112
Lea's Buddy (Brownell) 112
Silent Code (Loseth) 118
Hurried Romance (no rider) 120
a-Alfana (McMahon) 112
Run for Nana (Arnold) 115
a-Velvet Breeze (Tierney) 112
Talk On (no rider) 115
Premier Fleet (Barroby) 117
a—R. W. Hall entry.

THIRD RACE — Claiming, $2,050, three-year-olds, Canadian bred, one and one-sixteenth miles.
Nichnaib (no rider) 120
Soisbeau (LeBlanc) 115
Winning Touch (no rider) 115
Wixroad Special (no rider) 115
Emil H(Manning) 110
Music Mill (McMahon) 120
Stock Advisor (Loseth) 115
Time to Market (Salas) 120
Solveig Son (Rich) 110
Devil You (Barroby) 115
Also eligible:
Amazing High (Lanoway) 120
Silky King (Charlton) 120
Belle Ami (Loseth) 110
Fintry (Hernandez) 115

FOURTH RACE — Claiming, $1,950, three and four-year-olds, six and one-half furlongs.
Grosse Grosse (Loseth) 114
Lovely Sound (no rider) 107
Linda Dawn (DeMorest) 109
French Love (Airth) 104
Boss Summer (Peichoto) 113
Timeher (Chabara) 116
Crees Queen (Arnold) 117
Spy Shot (Johnson) 108
Mr. Bradley (Tierney) 119
Forever John (Manning) 103
Also eligible:
Lofty Blue (Chabara) 119
Rand Mark (Rich) 114
Forest Shadow (Arnold) 119
Bunkeys Baby (Manning) 103

FIFTH RACE — Claiming, $2,600, three-year-olds, six and one-half furlongs.
Madam London (Loseth) 108
a-Nearly Irish (Tierney) 113
Mayas Castle (LeBlanc) 113
Mountain Road (Cuthbertson) 118
Peggy Princess (Wolski) 113
Friendly Neighbor (Johnson) 113
a-Kings Countess (Tierney) 113
Keep B.C. Green (Smith) 113
a—K. O'connell entry.

SIXTH RACE — Claiming, $2,900, three-year-olds, one and one-sixteenth miles.
Blue Moon D (Johnson) 115
Reina Cocina (Loseth) 107
Right Token (Cuthbertson) 120
Born Critic (Charlton) 115
Coin Dealer (Chabara) 115
Gay Persnickety (Rich) 110
Source Of Funds (Wolski) 115
Sir Tifany (Lanoway) 115

SEVENTH RACE — Claiming, $1,900, three-year-olds and up, Canadian bred, six and one-half furlongs.
Pals Way (Manning) 112
Spooky Lukey (Tierney) 122
Onward Go 114
Dark Monkey (Johnson) 119
Charity Drive (Loseth) 110
Als Patient (Barroby) 119
Darch 117
McLeod Breeze (Chabara) 122
Mr. Wolfe (Peichoto) 122
King Pit (Cuthbertson) 122
Also elibible:
Jacks Crystal Ball (Jhnsn.) 122

EIGHTH RACE — $4,200, claiming, three-year-olds and up, six and one-half furlongs:
a-Morning Story (Arnold) 116
Amblazing (Manning) 112
Nee Coursant (Tierney) 116
Ablakh (Charlton) 116
a-Air Flyer (Arnold) 116
Why Beeb (Krasner) 116
Saucy Verdict (Loseth) 111
Lightning Wing (Maese) 116
Jump Start (Barroby) 116
a—R. G. Anderson entry.

NINTH RACE — Allowance, $4,000, three-year-olls, six and one-half furlongs.
Flying Entertainer (Arnold) 120
Native Spirit (Tierney) 120
Dot's Warrior (Loseth) 115
Close Vote (Maese) 117
Blue Gravy (Johnson) 115
Nic Bill (Krasner) 117
Fleet Avalanz (Cuthbsn.) 120
Fighting Policy (Peichoto) 120

TENTH RACE—Claiming, $1,900, three-year-olds and up, six and one-half furlongs:
Copper Mountain (Loseth) 114
Glory Isle 112
Debs Jewel (Rich) 109
Hustling Prince (Arnold) 119
Tompion T 114
Beau Bunnie (Demorest) 114
Dr. G. G. Mac (Brownell) 119
Successful Flight (Cuthbsn.) 122
Sweet Willie Brown (Lanwy.) 119
Lite Whitenin (Tierney) 119
Also eligible:
Double Circle (Loseth) 114
Titans Flyer (Tierney) 119
Magic Jester (Peichoto) 115
Iron Springs (Smith) 119
Stars Victory (Salas) 119

Selections

1. Honey Royal, Beachcomber Nick, Fighting Monarch.
2. Hurried Romance, Silent Code, Leas Buddy.
3. Solveig Song, Devil You, Time To Market.
4. Spy Shot, Mr. Bradley, Grosse Grosse.
5. Mayas Castle, Madame London, Friendly Neighbor.
6. Born Critic, Coin Dealer, Source Of Funds.
7. King Pit, Als Patient, Darch.
8. Lightning Wing, Saucy Verdict, Air Flyer.
9. Native Spirit, Flying Entertainer, Fighting Policy.
10. Hustling Prince, Sweet Willie Brown, Lite Whitenin.

Six nations advance to hoop finals

HAMILTON (CP) — Brazil struggled to a 74-70 win over underdog Finland to advance to the next round of play in a men's Group A pre-Olympic basketball tournament Tuesday.

In another Group A game, Czechoslovakia trimmed Iceland 111-60. The Czechs had already clinched a playoff berth.

In Group B play, Spain defeated Sweden 91-78 and Bulgaria beat Britain 91-68.

The Brazilians trailed by one point eight minutes into the second half but pulled out the victory to complete the round-robin portion of the schedule with a 4-1 record. Finland missed the playoff picture, finishing with a 1-4 mark.

Marcel de Souza collected 18 points to lead the Brazilian attack. Team-mates Maroo Abdala Leite and Fauso Gainechini hit for 16 points each.

Finland's Kalevi Sarkalahti also connected for 18 points, Ansi Rauramo and Keikki Taponen adding 14 and 10 points respectively.

Czechoslovakia had 24 points from Kamil Brabenec in handing the Icelanders their fifth straight loss. Vladimir Padrta and Stanislov Kropilek added 16 points each for the Czechs while Jon Sigurdsson hit fr 24 to top Iceland.

Spain got 24 points from United States-born Wayne Braender. Luis Santillana scored 16 points and Cristobal Rodriguez 14.

Sweden was led by Torbjorn Texan's 16 points and 10-point performances by Peter Niednenn and Jorgan Hansson.

Bulgaria manhandled Britain in what was a meaningless encounter since both teams had already failed to rech the next round.

Milko Arabadjyski led the winners with 22 points, Valentin Charkov added 20 and Rumen Teytchev 16. Steve Latham scored 17 points for Britain.

The top three teams from both group A and group B advance to the final round which runs from Thursday through Saturday and the first three teams in the finals earn berths in the Olympics.

Brazil, Czechoslovakia and Yugoslavia are the group A finalists while Mexico, Spain and The Netherlands are the group B representatives.

Already qualified for the Olympics are Soviet Union, Cuba, Japan, Australia, Canada, the United States, Italy, Puerto Rico and the United Arab Republic.

★ ★ ★

LUSAKA, Zambia (Reuter) — Zambia will abide by any decision by the Organization of African Unity on whether or not to boycott the Olympics next month, Wesley Nyirenda, chairman of the National Olympic Committee of Zambia, said Tuesday.

He was commenting on an Organization of African Unity threat to boycott the Games unless New Zealand was banned for its sporting links with South Africa.

Nyirenda said: "As long as Zambia is a member of the OAU, whatever decision it makes we shall follow. If any decision taken by the OAU will be passed to the Supreme Council for Sport in Africa SCSA for implementation according to the OAU ruling, then this decision will be binding on all member states."

He said the boycott could involve either a total boycott of the Games by member states or a refusal to take part in any event featuring New Zealand.

★ ★ ★

OTTAWA (CP) — The selection of an entry in the Olympic woman's 100-metre hurdles will largely depend on the results of a track meet in London this weekend, Ken Twigg, executive-director of the Canadian Track and Field Association, said Tuesday.

Twigg said while Liz Dammon of Kitchener, Ont. had reached the Olympic qualifying mark of 13.64 seconds last year, she had not this year and lost the Olympic trials to Sue Bradley and Joanne McLeod, both of Toronto. Neither of them have reached standard.

The association hopes to have them all entered in races during the meet with the British and Polish Olympic teams but if that cannot be arranged, then a special race will be held there.

The winner would not automatically win a spot on the team but the performance would "be the prime indicator" in what the association recommends to the Canadian Olympic Association Monday, the final day for entering athletes in the Games which open July 17.

OTTAWA (CP) — The Olympic shooting team has been filled out with the selection of Daniel Nadeau of Quebec City as the running bore entry, Jim O'Connor, technical director of the Shooting Federation of Canada, said Tuesday.

Nadeau made the team during weekend trials at the Olympic site at L'Acadie, Que. O'Connor said that the Canadian Olympic Association has selected Stephen Kelly of Ottawa over William Graham of Regina as one member of the rapid-fire pistol team.

Dr. Jules Sobrian of Omme, Ont., will be the other rapid-fire entry and will team up with Tom Guinn of Windsor, Ont. for the free pistol team.

Arnie Sorensen of Calgary and Hans Adlhoch of Montreal will compete in the English match rifle event while Adlhoch and Kurt Mitchell of Calgary will be in the three-position rifle competition. The trap-shooting team will be John Primrose and Susan Natrass, both of Edmonton. Miss Natrass will be the first woman member of the team. Harry Willsie and Paul Laporte, both of Montreal will be the skeet shooting team.

★ ★ ★

ZURICH, Switzerland (AP-Reuter) — Cuba will replace Uruguay and play in the final round of the Olympic soccer tournament in Montreal, the International Football Federation has announced.

Cuba will be in Group C with Poland, Iran and Nigeria and play the opening match against the 1972 Olympic champion, Poland, at Olympic Stadium in Montreal July 18

Uruguay withdrew from the final round after a dispute between the federation and the national Olympic committee over the selection of players. Cuba accepted FIFA's invitation to substitute for Uruguay after Argentina and Columbia had declined.

Stinger rally falls short

	P	W	L	T	F	A	Pts
Saanich	15	12	1	2	235	144	26
Esquimalt	15	10	4	1	213	178	21
Victoria	15	5	5	5	197	202	13
Nanaimo	14	4	9	1	177	222	9
Juan de Fuca	16	1	13	2	141	231	4

Next game: Tonight — Esquimalt at Nanaimo.

Victoria Strathcona Stingers made a tremendous rally in the third period Tuesday but fell short of upsetting first-place Saanich E. J. Junters.

Wayne Reeve scored three goals and had one assist and Tarey Pollock and Eric Dawes managed eight points each as Saanich edged Victoria, 15-14, in a Vancouver Island Junior "B" Lacrosse League game at George Pearkes Arena.

Saanich held period leads of 4-3 and 13-7, but goaltender Doug Beech, who made 42 saves, was brilliant in the third period as Victoria outscored Saanich, 7-2.

Dwayne Ferguson led the Victoria attack with four goals and two assists and Doug Kilpatrick, Paul Michaels and Rhys Wicks scored two goals each.

Rick Bains made 23 saves in the Saanich goal while Pollock had two goals and six assists and Dawes had one goal and seven assists.

Minor baseball

SENIOR BABE RUTH
Victoria Firefighters League
Peter Pollen 020 010 0—3 6 7
Cosmopolitans 400 005 x—9 11 1
Dale Gibbons and Reg King; Rick Shenton and Ross Barnett.
Home run: Peter Pollen — Mark Garrett.
Cosmopolitans win playoff game advance to final.

FINAL STANDINGS

	W	L	Pct	GBL
Cosmos	15	5	.750	—
Vic Opt	12	8	.600	3
Peter Pollen	9	11	.450	6
War Amps	9	11	.450	6
Domoney Shoes	8	12	.400	7
Ev. Opt	7	13	.350	8

LITTLE LEAGUE
Gordon Head (playoff final)
Evening Optimists 3, Mikes Sports Shop 0.

Town of Sidney
REGISTRATION of ELECTORS

In order to vote on the Referendum scheduled to be held September 11th, 1976, for the construction of recreation facilities, residents of the Town of Sidney must register at the Town Hall before 4 p.m. July 16th, 1976. This applies only to new residents or persons not already registered as those who have previously registered and still reside in Sidney do not have to re-register.

The necessary qualifications to register are:
(a) Nineteen years of age or will be nineteen years of age before September 11th, 1976.
(b) Canadian Citizen or British Subject.
(c) Resided in Canada for twelve months and in the Province of British Columbia for six months immediately preceding the date of application for registration and must reside, at the time of application, in the Town of Sidney.

G. S. Logan,
Town Clerk.
Town of Sidney,
2440 Sidney Avenue,
Sidney, B.C.

Gorde Hunter is a hero worshipper.

That's right, and he admits it unabashedly. It's what got him into journalism in the first place.

Meeting sports stars was a thrill for Gorde, and today people still turn him on.

But he's shifted his emphasis from sports to social and political issues. And he isn't short of opinions.

Catch his cartoons and read his provocative column in the Daily Colonist.

Don't start the day without it!

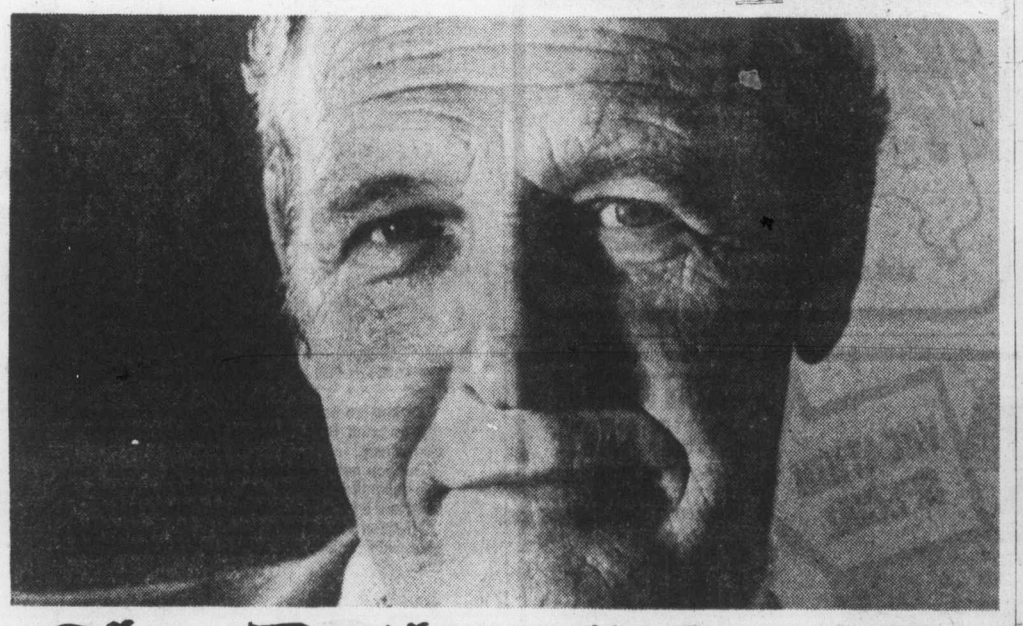

The Daily Colonist.

SUPER SAVINGS

Pinto
E.P.A. HIGHWAY RATED AT 45 MILES PER GALLON

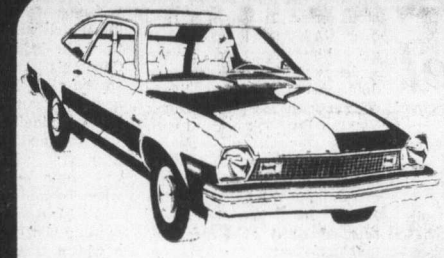

1976 PINTO PONY 2-DOOR
STOCK NO. 3625
2300 c.c. 4-cylinder engine, 4-speed manual transmission, front disc brakes, rack and pinion steering, solid state ignition.
SALE PRICE $3288

Pinto
SUPER SAVINGS ON PINTO'S LIMITED EDITION PACKAGE

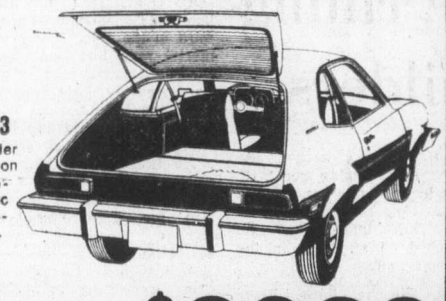

STOCK NO. 3853
2300 c.c. 4 cylinder engine, limited edition package, whitewalls, radio, electric rear defroster, 4-speed transmission.
SALE PRICE $3960

Pinto
NORTH AMERICA'S LARGEST SELLING STATION WAGON

1976 PINTO SQUIRE WAGON
STOCK NO. 3741
2300 c.c. 4 cylinder engine, 4 speed manual transmission, whitewall tires, power steering, electric rear defroster, radio.
SALE PRICE $4375

BANK FINANCING
DEALER LICENCE NUMBER D00745A

"Where wise consumers BUY!" 6-21

peter pollen ford
1060 Yates at Cook St. Telephone 384-1144

Super Traction Radial
SALE SALE SALE SALE RADIAL TIRE SALE SALE SALE SALE

From $37.95 or less (AR 78-13)

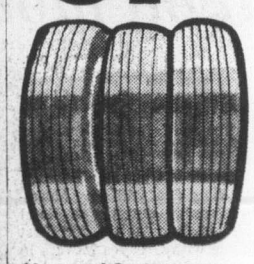

Shop and Compare. Lowest Radial Tire price in Gulf's history!

Gulf now offers its lowest prices ever on radial tires. Originally priced from $44.95, they are now available from $37.95 or less at participating Gulf dealers.

This tough polyester/fiberglass radial has excellent road handling ability and traction.

If you're looking for maximum mileage for your tire buying dollar, check out the radials now on sale at participating Gulf dealers.

Savings from $7.00 to $10.00 per tire (see chart below).

Gulf Super Traction Radial	
Sizes	Suggested list price
AR78-13	$44.95
BR78-13	46.95
DR78-14	49.95
ER78-14	52.95
FR78-14	54.95
GR78-14	57.95
HR78-14	61.95
GR78-15	58.95
HR78-15	62.95
LR78-15	64.95
Sizes	Sale price
AR78-13	$37.95
BR78-13	38.95
DR78-14	40.95
ER78-14	43.95
FR78-14	45.95
GR78-14	48.95
HR78-14	51.95
GR78-15	48.95
HR78-15	53.95
LR78-15	57.95

Sale ends July 31, 1976.

Gulf

School cycle champion

Bob Rainsford of Central Junior High School receives gold medal from Victoria Wheelers president Don Fawthorpe for winning the secondary schools bicycle racing championship. Phil Langrish of Belmont won the silver medal for the seven-race series which ended Sunday while Scott Clazie of Arbutus was third.

B.C. girls softball event starts here on Sunday

Victoria, the home of Little League baseball in Canada, has hosted many major tournaments but next week it will host its first major girls tournament.

The B.C. Girls Little League Softball championships are scheduled for Sunday through July 8 at Majestic Park in Gordon Head.

Bot the Division One (12-years and under) and Division Two (13-15) tournaments are being held at Majestic with the Division One games starting each day at 4 p.m. and the Division Two matches at 6 p.m.

Three teams, Gordon Head, Lakehill and Dawson Creek, are entered in the double-knockout Division One tourney while only Gordon Head and Dawson Creek are in the best-of-three Division Two tournament.

Last year in the inaugural tournament, hosted by Dawson Creek, Gordon Head won the Division One title and Dawson Creek captured the Division Two title.

Lakehill meets Gordon Head in the opening game of Sunday and the winner plays Dawson Creek on Monday.

Following are the lineups for the Victoria teams:

DIVISION ONE

GORDON HEAD: Heather Tubman; Maureen Moore; Lee Lansdell; Sandy O'Brien; Brenda Shields; Susan Skillings; Dorothy Schwartz; Cathy Puddy; Barbara Green; Sandra Martin; Mary Kirchner; Denise Pacon; Betty Wong; Susan Bond; Charlaine Mahy; Donna Martin (manager); Brian Green (coach); Brian Martin (coach).

LAKEHILL: Cheryl Lidstone; Jill Bishop; Shannon MacKereth; Dianna Simmons; Kelly Sutter; Janice McLean; Brenda Stadjuhar; Nadine Huybens; Norma McDonald; Cathy Newman; Sonia Turnquist; Mandy Dobbs; Kathy McCallum; Kathy Bradford; Blanche MacKereth (manager); George MacKereth (coach).

DIVISION TWO

GORDON HEAD: Sally Allen; Tracy Bennett; Nancy Charlton; Leslie Desmarais; Joy Cleland; Jill Fougner; Laura Favor; Chris Hughes; Dianne Mallory; Kim McFarlane; Val O'Brien; Bev Park; Shelly Shenton; Megan Moore; Marnie Chalk; Martha Partridge (manager); Frank Mallory (coach); Eric Partridge (coach).

Diplomats win

PHILADELPHIA (AP) — Tony Macken, who was ejected late in the game, scored two goals to lead Washington Diplomats to a 4-1 victory over Philadelphia Atoms in the only North American Soccer League game Tuesday night.

Senior baseball league

Hood, Moretti leading

Ian Hood of Gorge Hotel and Roy Moretti of Greaves Movers top the batting and pitching statistics, respectively, in the Victoria Senior Amateur Baseball League.

As of games played Sunday Hood was leading the league with a .488 batting average while Moretti had a 6-0 record and had hurled 38 strikeouts, one more than Wayne Krimmer of Farmers Construction.

Krimmer led in innings pitched with 37 to Moretti's 34 2/3 and had an earned-run-average of 1.32 while Rick Cook of Gorge was second in ERA at 1.38.

Dave Graas of Kubiceks Home Service was 38 percentage points behind Hood, led the league in doubles with seven and was tied for the lead in runs-batted-in with 11.

	AB	R	H	Pct.
I. Hood, Gorge	41	5	20	.488
D. Graas, Kubiceks	40	12	18	.450
B. Mabee, Gorge	45	9	17	.378
D. Wallace, Kubiceks	43	12	16	.372
W. Burrows, Greaves	30	10	11	.367
B. Moysey, Gorge	39	9	14	.359
T. Armstrong, Farm	23	3	10	.357
D. Rogers, Farmers	45	10	16	.356
M. Squire, Gorge	45	13	15	.333
Al Moir, Farmers	42	6	14	.333
R. Holmes, Gorge	37	11	12	.327
R. Anderson, Greaves	28	6	9	.321

Runs batted in: Randy Price, Kubiceks, Graas, Mabee, 11 each; Squire, Russ Holmes, 9 each.

Doubles: Graas 7, Wallace, Mabee, George Pakos, Farmers, Rogers, 4 each.

Triples: Armstrong, Rogers, Mabee, 2 each.

Home runs: Rogers 3; Burrows, Price, 2 each.

Stolen bases: Duane Pack, Kubiceks 5; Brock Coupar, Kubiceks, Moysey, Ron Holmes, Farmers, Lee Doney, Farmers, 3 each.

Pitching: Roy Moretti, Greaves, 6-0; Rick Cook, Gorge, 3-0.

Strikeouts: Moretti, 38; Wayne Krimmer, Farmers 37; Derek Drinkwater, Gorge 34.

THE BACCHANALIA
BUSINESSMEN'S LUNCHEON
featuring
LIVE
EXOTIC DANCER
MONDAY TO FRIDAY
11:30 A.M.-3 P.M.
OPEN JULY 1st
THE BACCHANALIA
Esquimalt Rd. at Head St.

U.K. CHARTER
DIRECT FLIGHT From Victoria to London
VICTORIA—LONDON—VICTORIA
AUG. 31-OCT. 5 (5 WKS.)
ONLY $439 RETURN
THIS IS A SUPER BARGAIN AND TIME SAVING FLIGHT TO LONDON
LIMITED SEATS ONLY—MUST BOOK NO LATER THAN JUNE 30.
BUDGET TRAVEL LTD.
384-7121 FOR RESERVATIONS

OVER $300,000.00 SPORTING GOODS INVENTORY
RECEIVERSHIP SALE
COWICHAN COUNTRY SPORTS CENTRE
UPON INSTRUCTIONS OF GORDON S. OVENS, RECEIVER-MANAGER
30%-40% & 50% OFF
250 Bicycles: "Raleigh," "Sekine," "C.C.M.," "Norco," "Monshee" (All speeds and sizes)
TEAM SPORTS EQUIPMENT
BASEBALL: Gloves, Bats, (Wood & Aluminum) Balls, Cleats & Protectors "Cooper," "Spalding," "Bauer," "Wilson," "Adidas," "Winnwell," "Worth"
HOCKEY: Skates, Sticks, Gloves, Pucks, Pads & Uniforms "Lange," "Bauer," "C.C.M.," "Cooper" & "Wilson"
Also: Basketballs • Footballs • Volley Balls • Soccer Balls
CAMPING & HIKING
Tents • Down Jackets • Sleeping Bags • Rainwear • Tarps • Back Packs • Heaters • Lanterns • Stoves • Coolers • Jugs • Axes • Picks • Shovels • Flashlights • Canteens • Cook Kits • Propane Cyl. •
"Taymor," "Jones," "Woods," "Canada North," "Tyrol," "Sharp," "Polaris," "Coleman," & "Mountain House"
• Motorcycle Acessories • Sports Clothing • Footwear • Tennis, • Badminton & Squash Accessories • Lacrosse Sticks • Grass Hockey Sticks • Figure & Roller Skates • Duffle Bags • Skate Boards • Floater Jackets • Puma • Adidas Runners • Plus many items too numerous to mention.
BOATS
"Lund" 10', 12' & 14' Aluminum
"Frontiersman" Fibreglass Canoes
"Smoker Craft" Aluminum Canoes
Also: Rubber Rafts, Dinghies & Canoes
Boat Motors & Oars
25% off
FISHING:
"San Juan," "Nortac," "Luhr Jensen," "Wright & McGill," "Mitchell," "South Bend," "Daiwa," "Peetz," "Peen," "Sears," "Steel Shank," "Vogg," "Blanchard" & "True Temper."
RODS • REELS • TACKLE
("Spinning, Trolling & Fishing Gear)
HUNTING:
"Browning," "Cooey," "Winchester," "Remington," "Tikka,"
• Shells • Accessories • Binoculars • Knives • Compasses • Decoys & Snowshoes
WATER SKI EQUIP. & ACCESSORIES
Tow Ropes • Skis • Belts • Suits & Jackets, "Berkley," "Connelly," "Southwest Marine," "Composite," "Westerwood," "Taperflex."
COMPLETE MOTORCYCLE AND BICYCLE PARTS DEPARTMENT
EVERYTHING 50% OFF
SALE STARTS THURS., JULY 1st 9:00 A.M.
And Continues Daily 9:00 A.M. to 9:00 P.M.
460 Trans-Canada Highway
"The Log Building in Duncan"
NOTE: PAYMENT BY CASH OR APPROVED CHEQUE
Sale Conducted by
MAYNARD'S
AUCTIONEERS LTD.
1233 West Georgia St.
Vancouver, B.C.
STOCK LIQUIDATION SALE

HOLIDAY SPECIALS
P.D.Y. FOOD CENTRE
CRAIGFLOWER and TILLICUM
Prices Effective: June 30, July 1, 2, 3
WEDNESDAY TO SATURDAY
OPEN THURSDAY, JULY 1st
12 NOON TO 6 P.M.
WE RESERVE THE RIGHT TO LIMIT QUANTITIES
Fraser Valley (Limit 1 lb.) BUTTER With $10 Order or Over, lb. 79¢
Fresh or Frozen Utility FRYING CHICKEN lb. 75¢
Ready to Serve HAMS SHANK PORTION, lb. 1.05
Grade A BONELESS RUMP ROAST lb. 1.45
Grade A ROUND STEAK (FULL CUT), lb. 1.35
Krispee Tri-Pack POTATO CHIPS Box 55¢
Carnation COFFEE MATE 16-oz. Jar 1.15
Twinkle (Island Fresh) ICE CREAM 4-Litre Tub 2.59
Sun-Rype Blue Label APPLE JUICE 48-oz. Tin 65¢
Parkay MARGARINE 3-lb. Pkt. 1.45
Macaroni & Cheese KRAFT DINNER 4—7-oz. Pkgs. 1.00
Ocean Beauty TINY SHRIMPS 4¼-oz. Tin 67¢
Coldwater Detergent ARCTIC POWER King Size 1.99
York Frozen ORANGE JUICE 12-oz. Tin 49¢
Golden Ripe BANANAS 5 lbs. 89¢
Fresh CANTALOUPE 3 For 1.00
Fresh LETTUCE 2 Heads 35¢

Smallmouth bass lead changes again

Bob Wilson, of 4384 Northridge, Victoria, has taken over the lead in the bass section of the King Fisherman Contest with a 4:8-pound smallmouth bass from Prospect Lake.

This breaks the tie between Robert White, 903 Hereward, and Fred Sawyer, 16-2587 Selwyn, who previously shared the lead with 4:4-pound bass.

Wilson is a Colonist subscriber and so is in line for the waterproof wrist watch courtesy of Old Gold Shop.

Anglers are reminded this is the last day to enter fish for the June hidden weight draw.

Weigh-in stations are urged to send in all June entries as soon as possible to ensure they will be included in the coming hidden weight draw.

Latest King Fisherman entries:

King Fisherman

SPRING (CHINOOK)

Cheanuh Marina

Paul LaPointe, 735 Rockheights Avenue; 21.0, Trap Shack, anchovy.

Gus Murcheson, 2905 Wale Road; 28.0, Aldridge Point, Strip Teaser.

Walter Robinson, 5294 Parker Avenue; 16.0, 18.0, 12.0, Beechey Head, Strip Teaser.

Gary Crozier, 3217 Wilhemina Way; 22.0, Aldridge Point, Strip Teaser.

L. H. Murphy, 2356 Tacon Place; 9.0, Beechey Head, minnow.

Monty Watson, 8 Camden; 30.0, Aldridge Point, anchovy.

Dave Stevenson, 3863 Cadboro Bay Road; 27.5, Beechey Head, Gilbert's Krippled Herring.

Fred McCallum, 1108 Nicholson; 14.5, minnow.

Ray Rickinson, 1197 Old Esquimalt Road; 13.8, Aldridge Point, anchovy.

Mel Padget, 3281 Fulton; 9.8, Trap Shack, anchovy.

R. Lowrence, 90 Lurline Avenue; 15.8, Beechey Head, minnow.

John Lukaz, 1726 Townley Street; 36.0, 5.0, Beechey Head, anchovy.

Harold Petrim, 24 Jedburgh; 20.0, 14.0, 5.0, Beechey Head, anchovy.

Dennis Zarelli, 705 Wilson; 19.8, Strip Teaser.

Les Thomas, R.R. 1, Butler Road, Shawnigan Lake; 33.0, Becher Bay, minnow.

E. Marles, 1656 Myrtle Avenue; 26.0, Aldridge Point, Tomic Plug.

Art Kamarainen, 270 Shuniah Street, Thunder Bay, Ontario; 23.0, Beechey Head, Strip Teaser.

Bart Briggs, 850 Fleming Street; 10.0, Aldridge Point, Strip Teaser.

Brian Luxton, 1023 Kenneth Street; 22.0, 5.0, 16.8, 6.8, 12.8, 10.0, Beechey Head, minnow and Strip Teaser.

A. Perri, 3149 Orillia; 29.0, 26.0, 24.0, 23.0, Beechey Head, Rhys Davis Minnow Teaser.

Pat Campbell, 441 Atkins Avenue; 10.0, Fraser Island, Radiant Squirt.

G. Pitts, 2824 Leigh Road; 36.8, 14.0, 11.0, 9.0, Trap Shack and Beechey Head, minnow.

Gino Perri, 1822 Fairhurst Avenue; 14.0, 13.0, Beechey Head, Rhys Davis Minnow Teaser.

Jim Puckett, 9390 East Saanich Road, Sidney; 18.8, Aldridge Point, anchovy.

J. Markstrom, 560 Langholme Drive; 28.0.

Oskar Karcher, 2299 Arbutus Road; 25.0, Beechey Head, anchovy.

Art Glass, 3142 Wishart Road; 22.0, 20.0, Trap Shack, Strip Teaser.

Wilf Proceviat, 200 Lagoon Road; 8.0, 6.0, Beechey Head, anchovy.

Bob Widnall, 1219 Pandora; 12.0, Secretary Island, Super Strip Teaser.

Bruce McDowall, 4709 Barrow Road; 16.0, Beechey Head, anchovy.

K. E. Fischer, 918 Alston Street; 19.0, 16.0, 13.0, Beechey Head, Strip Teaser.

W. Ona, Box 5178, Station B, Victoria; 10.0, Strip Teaser.

Gil Briere, 3585 Calumet Avenue; 6.0, Becher Bay, anchovy.

Neil Rawlins, 2090 Carnarvon; 5.5, 22.0, Beechey Head, Strip Teaser.

Wally Perlstrom, 1127 McClure; 10.0, 32.0, Beechey Head, minnow.

Joe Shannon, 1573 Pear Street; 25.0, Beechey Head, Strip Teaser.

W. Glover, 4065 Grange Road; 10.0, 6.0, Beechey Head, Strip Teaser.

Terry Ellison, 14-2891 Craigowan Road; 6.8, 5.0, Beechey Head, Strip Teaser.

J. Schaffer, 914 Dunn Avenue; 11.0, 10.0, 7.0, Trap Shack anchovy.

Beach Richards, 7020 Wallace Drive, Brentwood Bay; 12.0, Becher Bay, Mel's Super Strip.

Douglas Clark, 633 Kelly Road; 27.0, Beechey Head, anchovy.

Tom Pirinis, 911 Rex Road; 29.0, Beechey Head, Strip Teaser.

Inge Karcher, 2299 Arbutus Road; 13.0, Beechey Head, minnow.

Brett Glass, 3142 Wishart Road; 12.0, Strip Teaser.

R. D. Gilbert, 3398 Aloha Avenue; 8.8, Trap Shack, anchovy.

Bruce Lane, 1450 Arlington Place; 14.0, Church Rock.

Bernie Griffiths, 3989 Metchosin Road; 36.8, Becher Bay, Rhys Davis Strip Teaser.

R. Stofer, 541 Warren Street; 10.0, Aldridge Point, anchovy.

Bob Tower, 1051 Woolastor Street; 23.0, Strip Teaser.

Tony Adlkirchner, 1290 Glyr Road; 10.8, Aldridge Point, minnow.

Lonnie Richards, 7258 Early Place, Brentwood; 22.0, Beechey Head, Strip Teaser.

Bob Dunsmuir, 7640 East Saanich Road; 10.0, Trap Shack, Strip Teaser.

R. S. Fraser, 449 Forward Drive; 22.0, 14.8, Beechey Head, Strip Teaser.

G. R. Carruthers, 622 Riverside Drive, Chilliwack; 12.0, Beechey Head, Strip Teaser.

D. A. Studley, 3110 Parlow Road; 28.4, Beechey Head, Strip Teaser.

L. Hamblin, 809 Colville Road, 18.11, Beechey Head, Strip Teaser

Roy McIntyre, 315 Arnot Street, 26.0, Beechey Head, anchovy.

Mike McKenna, 2859 Glen Lake Road; 29.8, Beechey Head, Strip Teaser.

Fred McCallum, 1108 Nicholson Street; 34.0, Becher Bay, minnow.

Terry Biccum, 410 Tribune Crescent; 38.0, Beechey Head, anchovy.

Randy Lee, 1781 North Dairy Road; 27.0, 35.0, Beechey Head, anchovy.

Rick Carter, 921 Alexander Road; 20.0, Aldridge Point, hootchie.

Ron Fleet, 1142 View Street; 12.8, Beechey Head, minnow.

Ken Rhode, 4730 Meridale Road; 15.8, Beechey Head, hootchie.

Rosemary Bracken, 1747 Tiffin Place; 22.0, Trap Shack, anchovy.

Chris Fox, 543 Linden Avenue; 12.0, Trap Shack, minnow.

Ted Knipstrom, 626 Moss; 17.0, Beechey Head, hootchie.

Brent Blakley, 2850 Churchwood; 11.0, Beechey Head, anchovy.

Ben Colling, 1679 Donnelly Avenue; 30.0, 29.8, Beechey Head and Aldridge Point, Super Strip Teaser.

Art Allison, 710 Daffodil; 23.8, Beechey Head, Strip Teaser.

Roger Post, 1290 Knute Way, Brentwood; 25.0, Strip Teaser.

T. Verner, 932 Avrill Road; 30.0, 29.0, 6.0, Beechey Head, minnow.

Fred Cook, 572 Whiteside; 25.0, Beechey Head, minnow.

Terry Tyre, 2821 Admirals Road; 29.8, Beechey Head, Strip Teaser.

Dave Lobb, 1166 Richardson Street; 15.4, Beechey Head, Strip Teaser.

Len Farey, 3973 Rainbow; 28.0, Beechey Head, Strip Teaser.

E. Hutchinson, 2633 Millstream; 7.8, 5.0, Bedford Island, Strip Teaser.

Sidney Brynildsen, 2929 Oriole Street; 26.0, Trap Shack, anchovy.

M. G. Niuman, 47-1539 Craigflower Road; 30.0, Beechey Head, anchovy.

Steve Marton, 3-2008 Fernwood; 23.8.

E. White, 1660 Cedar Avenue; 5.4, Beechey Head, minnow

John Van Gylsayk, 578 Kenneth; 16.6, Becher Bay.

Rick Lascelle, 825 Goldstream Avenue; 10.8, Church Rock, Strip Teaser.

Kelly Lascelle, 825 Goldstream Avenue; 22.8, Strip Teaser.

Sheila Lascelle, 825 Goldstream Avenue; 16.0, Tom Mack Spoon.

Ross Bracken 1747 Tiffin Place; 20.0, Trap Shack, anchovy

John W. Findlay, 2556 Selwyn Road; 22.0, Trap Shack, Strip Teaser.

Jim Coupland, 2648 Sooke Road; 12.8, Beechey Head, Strip Teaser.

Don Gehring, 989 Abbey Road; 6.0, Sockeye, Beechey Head, Strip Teaser.

Mike Keen, 412 Walter; 6.8, 6.0, 5.0, 5.0, 5.0, 5.0, Beechey Head, Tom Mack Spoon.

T. Zarelli, 705 Wilson Street; 22.8, Beechey Head, minnow.

Bob Wall, 4362 Happy Valley Road; 11.0, Beechey Head, Super Strip Teaser.

J. B. C. Smith, 1669 Myrtle Avenue; 13.0, Beechey Head, anchovy.

Wally Ormiston, 611 Kelly Road; 17.0, Beechey Head, Strip Teaser.

Bruce Cook, 572 Whiteside; 13.0, Beechey Head, minnow.

Ian Mowat, 550 Langholme Drive; 5.0, 6.5, 8.0, Beechey Head, Strip Teaser.

Clue Milton, 929 Esquimalt Road, Apartment 402; 9.12, 6.0, Trap Shack, Strip Teaser.

Bruce Lohr, 600 Normandy Road; 37.8, 23.0, Beechey Head, Strip Teaser.

Pacific Lions Marina

Phil Hale, 887 Tillicum Road; 31.0, 19.0, 8.8, chum, 16.0, 16.0, Beechey Head and Aldridge Point, Super Minnow Teaser and Strip Teaser.

Dave Wigmore, R.R. 1, Becher Bay; 12.0, 20.0, 15.0, 12.0, Trap Shack, Strip Teaser and minnow. 14.8, Beechey Head, minnow.

Doug Grant, 1282 Fairlane; 32.8, Beechey Head, minnow.

Joe Heral, 89 Howe; 32.0, Beechey Head, Strip Teaser.

David O. Evans, 1913 Newton Street; 32.0, Beechey Head, anchovy.

W. E. Hook, 3440 Cedar Hill Road; 31.0, Beechey Head, Strip Teaser.

Jack Stone, 23-3981 Nelthorpe Street; 31.0, Beechey Head, anchovy.

Ross Beasley, 618 St. Patrick Street; 31.0, Beechey Head, anchovy.

Norm Hopkins, 3975 Cumberland Road; 31.0, Beechey Head, Strip Teaser.

Fred Brahauk; 30.0, 17.8, Beechey Head, minnow.

Keith Sadler, 4181 Douglas Street; 30.0, 24.8, 6.0, Beechey Head, minnow.

Doug Sadler, 4181 Douglas Street; 20.0, 15.0, Beechey Head, anchovy, 13.0, Beechey Head, minnow.

Vicki Sadler, 4181 Douglas Street; 12.0, 20.0, Beechey Head, minnow.

C. Gallant, 560 Leaside Avenue; 29.0, Becher Bay, minnow.

Dick Bant, R.R. 6, Millstream; 28.8, Strip Teaser.

Bert Myers, 4765 Cordova Bay Road; 28.0, Beechey Head, Strip Teaser.

Bill Fife, 962 Dingley Dell; 26.12, 14.0, Beechey Head, Strip Teaser.

Gary Millard, 1756 Midgard; 26.0, 17.0, 15.8, Beechey Head, anchovy.

Warner Fyfe, 2959 Irma Street; 22.4, Beechey Head, Strip Teaser.

Bob Henson, 400 Obed Avenue; 27.8, Beechey Head, anchovy, 12.8, Beechey Head, anchovy, 11.0, Beechey Head, anchovy.

Helen Gillie, 141 Olive; 25.8, Beechey Head, anchovy.

R. A. McSween, 1351 Merritt Street; 24.8, Beechey Head, anchovy.

R. G. Widdifield, 8-2771 Jacklin Road; 24.8, 16.0, Beechey Head, minnow.

Kaare Gundersen, 1626 McMorran, 24.0, Beechey Head, anchovy.

David P. Evans, 1913 Newton Street; 23.5, 23.8, Becher Bay, anchovy.

B. Woolley, 2890 Inlet Avenue; 21.0, Aldridge Point, minnow.

Kenneth C. McCarthy, 8242 East Saanich Road; 21.8, Beechey Head, anchovy.

Doug L. Leeman, 2740 Peatt Road; 22.0, Becher Bay, anchovy.

Steve Malovec, 633 Niagara Street; 21.0, 8.0, Beechey Head, anchovy.

Jenny Bell, Lake Cowichan; 19.8, Beechey Head, anchovy.

Alec Erickson, R.R. 2, Duncan; 20.0, Beechey Head, Strip Teaser.

G. Post, 15-2951 Craigowan Road; 18.0, Beechey Head, Herring, 13.0, 9.0, 13.8, Beechey Head, minnow.

Bill Dick, 475 Walter Avenue; 16.8, Beechey Head, anchovy, 13.0, Beechey Head, anchovy, 7.0, sockeye, Beechey Head, anchovy. 29.0, Trap Shack, anchovy.

G. Rowan, 221 Homer; 17.8, Beechey Head, Strip Teaser.

S. Robinson, 950 Cowichan; 15.0, 14.0, 7.8, Beechey Head, Strip Teaser, 19.0, Beechey Head, Strip Teaser.

Doug Vidal, 960 Dunsmuir Road; 18.0, 12.0, 11.0, 11.0, Beechey Head, Strip Teaser.

G. M. Duruisseau, 29-4051 Shelbourne Street; 16.2, 5.10, Beechey Head, anchovy.

Ray Rombough, 846 B. Dunsmuir Road; 15.0, Beechey Head, Strip Teaser.

Dale Hayton, 1030 Hillside; 19.0, Minnow Teaser.

Ray deMacedo, 919-A Forshaw Street; 12.0, minnow.

W. Hoban, 2652 Florence Lake Road; 11.0, Beechey Head, anchovy.

Steve Kennedy, 559 Windthrop Road; 14.0, Beechey Head, Minnow Teaser.

Barry K. Jenner, 1423 Jamaica; 10.0, Strip Teaser.

Jody Dick, 475 Walter Avenue; 7.9, Beechey Head, anchovy.

Jamie Dick, 475 Walter Avenue; 12.0, Beechey Head, anchovy.

Jay Dick, 475 Walter Avenue; 7.0, 8.0, 15.8, Beechey Head, anchovy, 12.0, Beechey Head, anchovy.

Steven Wilson, 3187 Glen Lake Road; 12.0, Trap Shack, Strip Teaser.

J. Moir, 1211 Lockley; 12.0, Beechey Head, minnow.

Niel Pearce Jr., 10475 Allbay Road, Sidney; 16.0, 5.0, Trap Shack, anchovy.

Niel Pearce, 10475 Allbay Road, Sidney; 10.0, 5.0, Trap Shack, anchovy.

Ralph C. Fraser, 848 Falaise Crescent; 9.8, Beechey Head, Strip Teaser.

Dave Parenteau, 4235 Rossiter; 11.8, Beechey Head, anchovy.

Gerald Bell, 1913 High Park Place; 11.8, Beechey Head, Super Strip Teaser.

Richard A. Smith, 5765 Patricia Bay Highway; 7.0, Beechey Head, minnow.

Harold Dale Love, 4244 Happy Valley Road; 9.8, Beechey Head, Strip Teaser.

Jack Matvinko, 2020 Runnymede; 8.8, Beechey Head, Krippled Herring.

John Lane, 2827 Ronald Road; 6.0, Church Rock, Strip Teaser.

Howie Leeson, 1225 Johnson; 6.0, Beechey Head, minnow.

Gay Kohny, 4024 Gordon Head Road; 7.0, Beechey Head, Strip Teaser.

John Wetherell, 600 Keiper; 5.2, Aldridge Point, anchovy.

K. Nielsen, 585 Langholme Drive; 9.0, Beechey Head, Strip Teaser.

T. Brahan, 3321 Lodmell; 5.0, Beechey Head, minnow.

George M. Duruisseau, 29-4051 Shelbourne Street; 6.0, Beechey Head, anchovy.

Caravan Juan de Fuca

Ted Rodway, 112-710 Vancouver Street; 45.0, 13.0, 6.0, 6.0, Otter Point, anchovy.

Heather Jaundrew, 588 Melba Place; 38.8, Otter Point, Strip Teaser.

R. Murdoch, 3111 Balfour Avenue; 19.10, Otter Point, minnow.

N. A. Cunningham, 576 Baxter Avenue; 20.0, Otter Point, anchovy.

Jay Jaundrew, 588 Melba Place; 5.0, Otter Point.

Wally Randall, 204 Superior Street; 28.8, Otter Point, minnow.

Belmont Park Fire Hall

Dave Angus, 9-696 Hoy Lake Avenue; 14.0, East Point, green hootchie.

Royal Oak Esso

Edna Crossley, 4044 Douglas Street; 5.2, McCurdy Point, hootchie.

J. F. Crossley, 4044 Douglas Street; 5.4, Willis Point, hootchie.

Gilbert's Marina and Guide Service

Jacki Lilleston, 306-2310 Quadra; 25.11, Henderson Point, Tomic Plug.

Doug Richards, 1180 Sluggett Road, Brentwood Bay; 16.9, McCurdy Point, Minnow Teaser.

T. Grant, 20-1550 Arrow Road; 17.8, 10.4, Henderson Point, minnow, 14.4, 5.4, Deep Hole, anchovy, 7.12, Boulder, anchovy.

G. Harrison, 5180 Del Monte Avenue; 8.0, Saanichton Spit, Buzz Bomb.

Richard Coverdale, 6249 Marle Meadows; 11.0, Sidney, Stingsilda.

P. Stephenson, 5739 Old West Road; 12.4, 8.0, 6.0, 8.0, 6.8, 6.0, 11.10, 6.8, Bamberton, Krippled K and minnow and Strip Teaser.

Bill Hennigar, 2226 Shakespeare; 17.4, Indian Bay, Strip Teaser.

G. Walker, 1238 Marchant Road, Brentwood Bay; 15.8, Brentwood Bay, Strip Teaser.

F. Wratten, 3757 Cedar Hill Road; 15.8, 11.4, 8.8, Bamberton, Gilbert's Dodger and Krippled Minnow.

Doug Cross, 1613 Douglas Street; 13.13, Bamberton, Strip Teaser.

A. B. Russ, 7764 West Saanich Road; 7.8, McKenzie Bay, anchovy.

Ike Smith, 136-6971 Linden Avenue, Burnaby; 11.8, 8.0, Brentwood Bay, Super Strip Teaser.

Bill Grimshaw, 5933 Old West Road; 11.8, Bamberton, Strip Teaser.

Frank Yamada, 217 Linden; 7.4, Indian Bay, Strip Teaser.

Michael F. Rose, 2058 Saltair Place; 9.8, Indian Bay, Strip Teaser.

Ross Rose, 2058 Saltair Place; 7.8, Tod Inlet, Strip Teaser.

Bosun's Marina

P. J. Bandy, 4577 Montford Crescent; 13.12, East Point, Buzz Bomb.

Penny Moyes, 6372 Sunnyslope Drive; 19.2, 9.4, Sidney Spit, Strip Teaser.

Smitty's Marina

Mary Gee, 1320 Allison Avenue; 18.8, Galiano Island, Stingsilda.

Hall's Boathouse

Jerry Barnes, 41-2911 Sooke Lake Road; 17.8, Misery Bay, Strip Teaser.

Steve Purych, 765 Vanalman; 5.2, 17.8, Misery Bay, Strip Teaser.

Frank Varga, 1099 McBriar; 17.4, Chesterfield Rock, hootchie.

H. R. McLaughlin, Malahat Post Office; 17.4, McKenzie Bay, Strip Teaser.

D. M. Blanchard, 2208 Aldeane Avenue; 16.0, Stone House, octopus.

C. Tardif, 3139 Metchosin Road; 15.0, White Lady, minnow.

T. W. McDiarmid, 3645 Farhill Road; 14.8, Misery Bay, Strip Teaser.

Karl Leong, 3870 Gordon Head; 14.6, Boulder, Strip Teaser.

Ted Hunt, 1116 Donna; 11.12, Chesterfield Rock, Strip Teaser.

George Medland, 102 Dorothy Lane; 10.8, Misery Bay, Super Strip Teaser.

Shirley Kay, 923 Kings Road; 10.4, Narrows, anchovy.

Gordon Moore, 1260 Beach Drive; 9.8, Chesterfield Rock, Strip Teaser.

Jack Morgan, 2829 Rita Road; 9.4, Chesterfield Rock, anchovy.

Ted Allen, 3896 Finnerty Road; 8.8, 6.8, Narrows, Strip Teaser.

Jerry Echlin, 311 Milburn Drive; 8.4, 5.0, Goldstream Island, Krippled K, 5.0, Stone House, Strip Teaser, 6.10, White Lady, Krippled K.

P. Witzany, Sooke Lake Road; 8.0, 7.0, Bamberton, hootchie.

John Wehinger, 1451 Merritt Place; 7.8, 6.0, Goldstream Island, Strip Teaser.

W. Bill Court, 639 Fairway Court; 5.0, 7.8, Misery Bay, Super Strip Teaser.

Jim Ekstrom, 629 Kenneth Street; 7.2, Misery Bay, minnow.

S. Krueger, 2605 Killarney; 6.8, Narrows, Strip Teaser.

D. Lang, 606 Baxter Avenue; 6.4, Stone House, Radiant Squirt.

B. Nex, 2162 Neil Street; 6.5, 6.3, Narrows, Strip Teaser.

R. C. Collard, 3019 Balfour; 6.2, Chesterfield Rock, hootchie.

Lea Walle, 409-912 Selkirk; 5.0, 6.0, Stone House, Radiant Squirt.

J. F. Swanston, 310-477 Superior Street; 6.4, Stone House, Strip Teaser.

P. R. King, 407-1450 Beach Drive; 5.8, Chesterfield Rock, Super Strip Teaser.

Dave Arnold, 2758 Avebury; 5.8, Narrows, anchovy.

W. Rogers, Box 74, Greenwood; 5.8, Chesterfield Rock, Strip Teaser.

G. Miners, 2575 Avebury; 5.4, Misery Bay, Strip Teaser.

L. Hamblin, 1804 Hartwood Place; 5.0, Chesterfield Rock, minnow.

Rob Calland, 1035 Jasmine Avenue; 5.10, Stone House, minnow.

F. Donnelly, R.R. 1, Chemainus; 5.12, Chesterfield Rock, minnow.

M. Dixon, 673 McKenzie; 5.2, Narrows, hootchie.

Bruce Buckler, 3953 Flett; 5.12, Narrows, Strip Teaser.

Bill Kaye, 923 Kings Road; 5.1, 5.0, Narrows, anchovy.

J & Baystore Marina

Paul Rickard, R.R. 1, Cowichan Station; 19.7, Bold Bluff, Herring Strip Teaser, 15.8, 21.4, Bold Bluff, herring.

Harold Ronningen, Box 94, Shawnigan Lake; 20.10, 16.3, Sansum Narrows, Strip Teaser.

J. Brown, 250 Dogwood Street, Duncan; 9.0, Active Pass, herring.

COHO

Beachcomber Marina

Lloyd Reece, 17-1740 Newton Street; 5.8, 5.0, Lasqueti Island, yellow and white Action Flashtail.

Hazel Cook, 335 Arnot; 5.3, 5.7, 5.2, Lasqueti Island, Herring Strip Teaser.

Moss Cook, 335 Arnot; 5.1, Lasqueti Island, Herring Strip Teaser.

Darren Smith, Box 21, R.R. 1, Nanoose; 5.10, Ballenas Island, white hootchie.

Jean Reece, 17-1740 Newton Street; 5.0, Lasqueti Island, yellow and white Action Flashtail.

R. J. Garfat, 1448 Jamaica; 5.3, 5.2, 5.6, Ballenas Island, green Flashtail.

Ronnie Myers, 3969 3rd Street, Port Alberni; 6.12.

K. O'Connell, 29-3208 Gibbins Road, Duncan; 9.9, Bold Bluff, Herring Strip Teaser.

J. R. Brown, 250 Dogwood, Duncan; 10.0, Bold Bluff, herring.

Beachcomber Marina

Jim Garfat, 1448 Jamaica; 11.4, Ballenas Island, herring.

Fred Reid, East Wellington, R.R. 3, Nanaimo; 9.4, Mistaken Island, Flashtail, 9.4, Northwest Bay, Herring Strip Teaser.

Andy Thomas, 4661 Latham Avenue, Port Alberni; 6.13, Cottam Point, Andy Thomas red Squid.

Wes Reay, Box 6, Madrona Drive, Nanoose; 7.7, spar buoy, Herring Strip Teaser.

Ben Thomas, 3989 Shaughnessy; 5.15, Sangster, green and white hootchie.

PUBLIC MEETING

Topic: Soweto — Consequence of South African Apartheid Policy

Speaker: Bill Pheiffer (formerly of Capetown)

Place: Hall "BB," Union Centre, 2750 Quadra Street, Victoria

WEDNESDAY, JUNE 30, AT 8:00 P.M.
THE PUBLIC IS CORDIALLY INVITED

SPONSOR: United Nations Association of Victoria

QUALITY MERCHANDISE...
RCA
Toshiba
Hitachi
Electrohome
Knechtel
Vilas
Heirloom
Sealy
FRIENDLY, PROFESSIONAL SERVICE
Tillicum Furniture
...our customers are no.1
Hillside SHOPPING CENTRE

Sands
Seven Funeral Chapels Serving Vancouver Island
Dedicated To Service . . .
your seven community chapels, independently family owned and controlled. Sands, since 1912.
VICTORIA, 388-5155
SIDNEY, 656-2932
COLWOOD, 478-3821
DUNCAN, 746-5212
NANAIMO, 743-2032
LADYSMITH, 245-2331
IFC INTERNATIONAL FLIGHT CARE
A DIVISION OF SANDS
MEMBER BY INVITATION
NSM NATIONAL SELECTED MORTICIANS SINCE 1952
Removal and Service Arrangement Covering Vancouver Island
A DIVISION OF SANDS
Specializing in forwarding to or from anywhere
WORLD-WIDE FUNERAL INFORMATION SERVICE
Call Collect, or Cable "Mortuary Victoria"
A DIVISION OF SANDS

SUPER SAVINGS

1976 FORD F-250 PICKUP
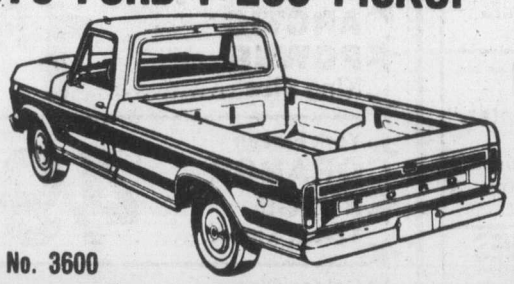
Stock No. 3600
6900 G.V.W., 360 V8, automatic, power steering, power brakes, camper special package, radio, rear step bumper, 7:50x16 tires, low-mount mirrors.
SALE PRICE
$5875.

1976 ECONOLINE E150 VAN
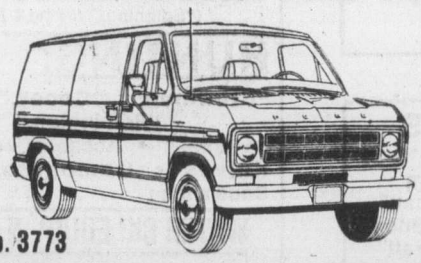
Stock No. 3773
138" wheel base, 300 CID 6-cylinder engine, side and rear door glass, 6250 G.V.W., 8-ply tires, low mount mirrors, sliding side door, power steering, power brakes.
SALE PRICE $5195.

SEE OUR HUGE SELECTION OF NEW FORD TRUCKS
• BANK FINANCING •
"where wise consumers BUY!"
peter pollen ford
1060 Yates at Cook St. Telephone 384-1144
Dealer Licence No. 745A

Western FOOD
772 Goldstream Ave., Langford
AT WESTBROOK SHOPPING CENTRE
Prices Effective: June 30, July 1, 2, 3
OPEN THURS. JULY 1ST FROM 9 AM TO 6 PM
OPEN WEEKDAYS 9 to 9, SAT. and SUN. 9 to 6
WE RESERVE THE RIGHT TO LIMIT QUANTITIES

Grade A Boneless OVEN ROAST 1.49 lb.
MAPLE LEAF Vac-Pack WIENERS 79¢ lb.
Fresh Cut-Up or WHOLE FRYERS 79¢ lb.
GRADE A RIB STEAKS 1.59 lb.
GRADE A BONELESS ROUND STEAKS 1.59 lb.
FRESH UTILITY TURKEY 77¢ lb.
Granny Smith APPLES 3 lbs. $1
Sweet Juicy ORANGES Medium Size 2 DOZ 99¢
No. 1 Chiquita Bananas 5 lbs 89¢
Mr. Christie MOTHER'S COOKIES (New type of cookies) 79¢ Pkg.
Fleischmann's MARGARINE 2 lb. block 1.49
Squirrel Smooth or Crunch PEANUT BUTTER 3 lb. tin 1.98
Nabob INSTANT COFFEE 10 oz. jar 1.89
Maling MUSHROOMS 2 10 oz. tins 89¢
CHARCOAL BRIQUETS 10 lbs. 1.29
Ivory Personal Size BAR SOAP 4 for 69¢
B.C. GRANULATED SUGAR 10 lbs. 1.99 Limit 1 with $10 Order or Over
CARNATION COFFEE MATE 16 oz. jar 1.19
PALM ICE CREAM 4 litre plastic tub 2.59
OLD DUTCH POTATO CHIPS 59¢ box
Boston CORN BEEF 12 oz. tin 89¢
Green Giant MEAT BALL, IRISH OR TURKEY STEW 24 oz. tin 79¢
TANG ORANGE FLAVOUR CRYSTALS 2 7 oz. pkgs. in pouch 99¢
Delmonte PEAS & CARROTS WHOLE GR. BEANS FR. CUT BEANS 3 14 oz. tins 89¢
6-30

Radio Shack®

Holiday Sale

REALISTIC® QTA-753
4-Channel/Stereomax Receiver

SALE 279.95

Reg. 399.95

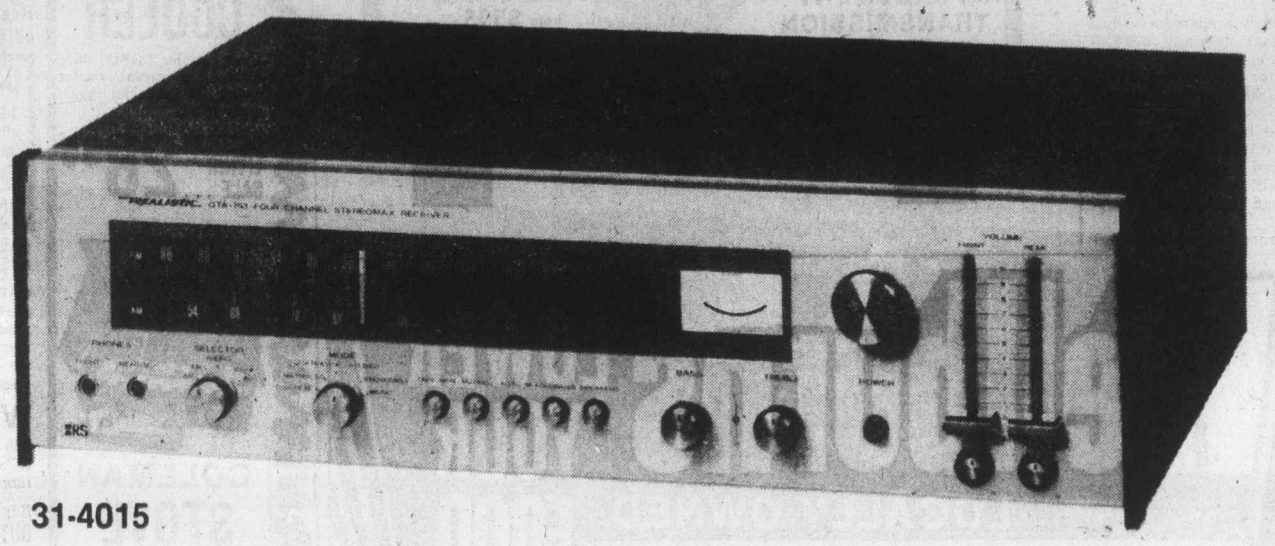

31-4015

- *Quatravox synthesizer adds 4-channel realism — just add rear speakers*
- *Auto-Magic Circuit fine tunes and locks in station*
- *"Glide-Path" volume and balance controls*
- *pushbutton loudness & FM muting*
- *stereo/4-channel headphone jacks*

8-Track Carrying Case

Less 8-Track

SALE 6.95

44-660

Reg. 12.95

- *holds up to 24 cartridges*
- *padded red velour compartments*
- *rigid black vinyl exterior*
- *case locks for security*

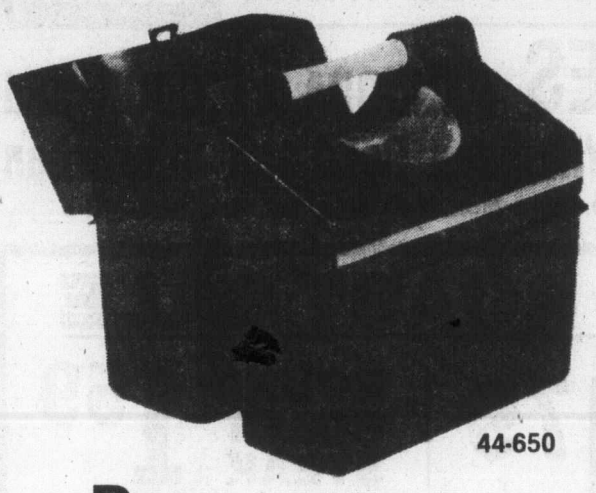

Home or Auto Tape Carrying Case

SALE 4.95

44-650

Reg. 7.95

- *holds 12 cartridges or 36 cassettes*
- *fold-out bottom fits on front seat hump in car*
- *handle for easy carrying ability*

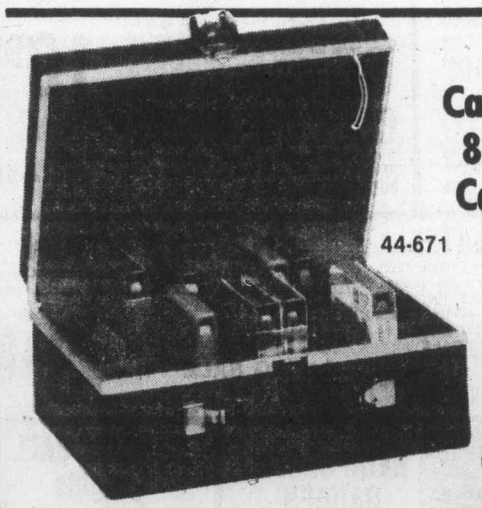

Cassette/ 8-Track Carrying Case

44-671

Reg. 19.95

SALE 12.95

Less 8-Track

- holds 24 cassettes or cartridges
- padded attache-case design
- red plush velour interior
- sturdy handle, lock and key for added security

Cassette Storage Album

44-612

Reg. 3.39

SALE 1.99

Less Cassettes

- stores 12 cassettes organized and ready to use
- with index

Cassette Carrying Case

44-661

Reg. 11.95

SALE 5.95

- holds up to 24 cassette tapes
- cushioned red velour interior
- tough black vinyl case
- locks for security

Radio Shack®

RS A DIVISION OF TANDY ELECTRONICS LIMITED

Prices Available at Radio Shack Stores and are the Maximum at Authorized Sales Centres.
Consult our catalogue directory for other Radio Shack stores or Authorized Sales Centre dealers in your area.

Prices in Effect Until July 3, 1976

"ALL STORES WILL BE CLOSED JULY 1, DOMINION DAY"

609 YATES
Between Broad and Government
384-6411
Hours: 9:30-5:30, Mon. Sat.

3986 SHELBOURNE
University Heights Centre
477-9119
Hours: Mon.-Fri. 10 a.m. - 9 p.m.
Sat. 9 a.m. - 6 p.m.

3185 DOUGLAS
Mayfair Shopping Centre
382-6221
Hours: Daily 9:30 - 5:30
Thurs. and Fri. 'till 9:00

737 GOLDSTREAM
478-3822
Hours: 9:30 - 5:30, Fri. 'til 9

IN SIDNEY
J & E Sound-in-the-Round
2496 BEACON AVE.
656-5771
Hours: 9:00 - 6:00, Fri. 'til 9

IN DUNCAN
No. 15 Duncan Mall
250 TRUNK ROAD
748-2712
Hours: 9:30 - 5:30
Thurs. and Fri. 'til 9

IN CAMPBELL RIVER
FAMILY MUSIC CENTRE LTD.
968 ISLAND HWY.
287-9258

In Soviet N-attack on U.S.

Survivors would be 'in chaos'

WASHINGTON (UPI)—The possible 90 million U.S. survivors of a Soviet nuclear attack would be in chaos because of unfinished emergency evacuation plans and unstocked, unmarked shelters, a congressional hearing was told Monday.

Fred J. Shafer of the general accounting office said that in the event of an attack "citizens can count on either, one, evacuating to outlying areas where they may have to build their own shelters with soil, or, two, going to the nearest shelter which may not be marked, stocked or equipped with sanitation facilities."

Shafer told the joint committee on defence production that the Soviet Union annually spends about $1 billion a year on civil defence preparations in the event of U.S. attack.

Sen. William Proxmire, Wisconsin Democrat who is co-chairman of the panel, said in contrast that "the United States' federal figure (for emergency preparedness) has fluctuated between $70-$200 million annually."

Senator John Tower, Texas Republican, warned that, "if the Soviets detect that as we seek to reduce tensions, we also reduce our ability to withstand nuclear attack, they will even more boldly challenge United States interests."

Emergency planning currently is conducted by three federal agencies — the Defence Civil Preparedness Agency, the Federal Disaster Assistance Administration and the Federal Preparedness Agency — in conjunction with state and local authorities.

Shafer noted these shortcomings:

● The 1977 federal budget would ban DCPA funds from being used to combat natural disasters — which many planners recognize as excellent training for combating the disaster of a Soviet attack. "Dual use" emergency planning is also an incentive for participation by states, he said.

● Some states, like California, criticize federal planning as inadequate and have refused to join in national emergency programs.

● In 1972, DCPA discontinued federal marking of shelters for lack of funds. At the end of 1975, only 24 per cent of U.S. communities had done their own marking. Only 12 per cent of communities had stocked facilities. Evacuees would be expected to bring food with them.

● Most of the shelters in the U.S. are in urban areas and might be destroyed in event of an attack. DCPA is drawing up plans for "expedient" shelters — basically existing structures with dirt piled on roofs for increased protection.

REPAIR OR REPLACE IT
WE CAN DO BOTH
The New GM TH 350 AUTOMATIC REPLACEMENT TRANSMISSION
We hope you never have trouble with your GM Automatic Transmission but if you do why not let our experts check it over for you. Most GM Vehicles from $595
IF YOUR CAR REALLY MATTERS TO YOU
EMPRESS
PONTIAC, BUICK, G.M.C.
2867 Douglas at Topaz. 382-7121
THEN YOU REALLY MATTER TO US
6-20 Dealer Licence Number D-3182

Wellburns
LOCALLY OWNED
LOWER YOUR FOOD COST
OPEN 7 DAYS A WEEK TO SERVE YOU BETTER
2 STORES PANDORA AT COOK and Corner Wilkinson Road and Interurban
Wilkinson Rd. Store Open Mon.-Fri. 'Til 9 Sat. and Sun. 'Til 6

BEEF ROAST SALE
TOP ROUND lb. / BARON of BEEF lb. / SIRLOIN TIP lb. 1.79
ROUND ROAST STEAK lb. 1.59
BONELESS RUMP ROAST lb. 1.69

HILINER, 14 oz. COD n BATTER and RUPERT 20 oz. COD n CHIPS ea. 99¢
KADANA TEA BAGS 100's 89¢
KRAFT MIRACLE WHIP 48 oz. 1.69
BLUE BONNET MARGARINE 3 lbs. 1.59
MAGIC MILK POWDER 5 lbs. 2.79

TOP QUALITY PRODUCE
BING CHERRIES lb. 49¢
WATER-MELON 2 lbs. 25¢
CARROTS 3 lbs. 45¢
GRANNY SMITH APPLES 3 lbs. 89¢
HAWAIIAN PINEAPPLES Large, each 79¢

SUNDAY 10-5 | MON. 9-6 | TUES. 9-6 | WED. 9-6 | THURS. 9-9 | FRI. 9-9 | SAT. 9-6 | We Reserve the Right to Limit Quantities.

CAPITAL SALE
OUTDOOR LIVING SALE CONTINUES
SHOP WED. & FRI. 9-9 SAT. 'TIL 5:30

NYLON HIKING TENTS
Lightweight but sturdy RIPSTOP NYLON backpacker tents — ideal for hikers, cyclists, play tents, etc. Complete with pegs and poles and polyweave floor.
2 MAN approx. 5'x7', reg. 28.95 OUTDOOR LIVING SALE 23.88
3 MAN approx. 7'x7' with sidewall. Reg. 36.95 OUTDOOR LIVING SALE 31.88

COLEMAN COOLER
Ever popular LOBOY blue enamelled metal cooler chest. 40 imperial quart with drain.
OUTDOOR LIVING SALE 28.95

DACRON II SLEEPING BAG
3-lb. fill DACRON II — RIPSTOP NYLON outer shell with ripstop nylon or cotton lining, full zipper and carrying bag.
Cut size 34"x82", regular 39.95 OUTDOOR LIVING SALE 31.88

SLEEPING BAGS
CAPITAL has the largest and best selection of sleeping bags on Vancouver Island. Over 50 models to choose — whether you're a weekend camper or avid outdoorsperson — we have the bag to suit you ... and your pocketbook.
WOODSTOCK
2-lb. WONDERPUFF polyester fill — cut size 36"x72" with poplin outer shell, warm sports flannellette lining and full zipper.
Regular 19.95 OUTDOOR LIVING SALE 15.88
MOUNTIE
3-lb. WONDERPUFF polyester — cut size 36"x77" with polyester outer shell, sports flannellette lining and full zipper
Regular 22.95 OUTDOOR LIVING SALE 17.88

COLEMAN STOVE
2-burner TOURIST model gas camp stove.
OUTDOOR LIVING SALE 26.95

SCRUBBIE CUT-OFFS
BY G. W. G. — 14-ounce pre-washed denim cut-offs for the summer months ahead. Waist sizes 26-36.
OUTDOOR LIVING SPECIAL 8.95

FRAME PACK SPECIALS
Over 20 models of packs to choose from, including these super savings for people on the move.
HASCO
Deluxe pin and ring-mounted Orange Oxford Nylon pack with 4 outside covered zippered pouches and anodized aluminum "H" frame, regular $24.95 complete.
OUTDOOR LIVING SALE 18.88

DACRON II BACKPACKERS
DACRON II for warmth — deluxe Blue Denim for looks and ruggedness!
1 LB. FILL cut size 30"x75", reg. 26.95 OUTDOOR LIVING SALE 21.88
1½-LB. FILL cut size 30"x80", reg. 33.95 OUTDOOR LIVING SALE 26.88
2-LB. FILL cut size 30"x80", reg. 39.95 OUTDOOR LIVING SALE 29.88

INFLATABLE BOATS
Inflatable rubber boats, swivel oar locks dual air chambers with brass valves, inflatable seats, complete with plastic oars. Great for fishing or fun on the lake, etc.
2 MAN OUTDOOR LIVING SALE 49.88
4 MAN OUTDOOR LIVING SALE 89.88

POLYFOAM PADS
Non allergenic green polyfoam pads for added comfort camping, bunks, etc. Roll up for easier handling.
2"x27"x72" OUTDOOR LIVING SALE 5.49
2"x48"x72" OUTDOOR LIVING SALE 10.49
3"x27"x72" OUTDOOR LIVING SALE 7.99
3"x48"x72" OUTDOOR LIVING SALE 15.49

KING ARCH
Deluxe king-size pack for the avid hiker. Large professional style magnesium alloy frame, padded shoulder straps, nylon back band. Extra large yellow or orange Oxford nylon pack with 1 large compartment convertible to 3 and 7 outside covered zippered pouches.
OUTDOOR LIVING SALE 29.95

FIRE EXTINGUISHER
Super "6" dry chemical fire extinguisher for boats, cars, campers, homes, etc. Effective against grease, oil, gasoline, or electrical fires. Our regular low price, $13.95.
OUTDOOR LIVING SALE 10.49
GARBAGE CAN
Family size galvanized metal garbage can features tapered body, drop handles, and good fitting lid. Ideal for home or summer cabin. Regular $7.95 each.
OUTDOOR LIVING SALE 5.99

RANGER ROOF RACKS
Car or truck roof rack — adjustable up to 60" to fit all cars with permanent fixed roof gutters. Ideal for carrying cartop boats, lumber, etc. Reg. $18.95 set.
OUTDOOR LIVING SALE 10.99
COOL CUSHIONS
Rubbermaid ventilated "cool" cushions for free air flow between you and your car seat. Reg. $3.59.
OUTDOOR LIVING SALE 1.99

DOUBLE HIBACHI
10"x17" black case iron hibachi with 2 chromed 3-position grills. Great for cooking steaks, burgers, hotdogs, etc. at home, at the beach, or summer cabin.
OUTDOOR LIVING SALE 4.99

EXTERIOR LATEX
By Bapco — a good quality exterior latex paint available in quarts or gallons. Choose from white or free tinting to any of hundreds of lovely pastel colors. Regular low price $8.95 per gallon.
OUTDOOR LIVING SALE Quart 2.49 Gallon 6.99

SHINGLE STAIN
Atlantic brand shingle stain in gallons only! Choose from red, green, or brown. Ideal for fences, rough siding, etc.
OUTDOOR LIVING SALE GAL. 3.49

KEYHOLE LIFE JACKET
Government approved kapok-filled adult life jacket in bright orange with vinyl kapok fill. our regular price 10.49 each.
OUTDOOR LIVING SALE 8.49
BOAT CUSHION
15"x15"x2" Kapok filled government approved boat cushion, doubles as a cushion and lifesaving unit. Regular $9.49 each
OUTDOOR LIVING SALE 7.49

REINFORCED GARDEN HOSE
½" diameter by 50-foot nylon reinforced 3-ply plastic garden hose with full flow brass couplings. Regular low price 6.99
OUTDOOR LIVING SALE 5.49
RUBBER HOSE
SUPERFORCE all rubber hose — ½" diameter by 100-foot length with full flow frass couplings. Regular low price 29.95
OUTDOOR LIVING SALE 24.95
MELNOR SPRINKLER
No. 525 MELNOR oscillating sprinkler for "gentler than rain" watering of lawns and gardens. 4 adjustable settings — waters up to 2200 sq. ft. Regular 11.99.
OUTDOOR LIVING SALE 8.49

CANNON BALL weights
timely savings on round lead ball weights for the salmon season ahead!
1 LB. 59¢
1½ LB. 89¢
2 LB. 1.19
3 LB. 1.79
5 LB. 2.95
7 LB. 3.95
10 LB. 5.75
15 LB. 8.49

FREE PARKING IN CAPITAL'S LARGE PARKING LOT
CAPITAL
1832 STORE STREET
385-9703
IRON & METALS LTD.
6-29

Ex-security firm employee sought in big heist

LONDON — A former security firm employee was identified Tuesday as prime suspect in the weekend theft of $3.6 million in foreign currency from London Airport.

Scotland Yard said **Stephen Raymond**, 30, of London, was wanted in connection with the theft of U.S., British, Italian and Norwegian currency — the biggest reported cash robbery in Britian since the $7.3 million Great Train Robbery in August, 1963.

Police said Raymond worked for a Purolator security firm a month ago. They said there were no leads on his alleged accomplices and said it was possible they had already left the country.

□

LOS ANGELES — World-famous film - maker **Alfred Hitchock** received an award from the French government here, and it was draped around his neck by French actress and director **Jeanne Moreau**. Hitchock received the award for achievements in the artistic field.

□

DETROIT — A young Good Humor man is in a bad humor. It was not enough that two thieves took his money, but witnesses to the crime then joined in and stole his ice cream. Police said the salesman, **Harold Page**, 18, was stopped by a young man asking to buy ice cream. Instead of buying, the man pulled a pistol and took $100 from Page's pockets. Then a second man approached and took $70 from a money bag in Page's truck. To top it off, about five persons who had been watching the incident ransacked the truck, making off with 15 to 20 cartons of ice cream.

□

KARACHI — A man sacrificed his son "for Pakistan" near the tomb of the country's founder, **Mohammad Ali Jinnah**, police said. The father, described as deranged, was found dancing beside the body of the seven-year-old boy whose throat had been slit.

□

LONDON — **Queen Elizabeth** and **Prince Philip** were guests of honor at a dinner given Tuesday night by Canadian High Commissioner **Paul Martin** and **Mrs. Martin** in advance of the royal couple's visit to Canada. They leave Britian July 3 and after a state visit to the United States go to Canada where the queen will open the Olympic Games July 17 in Montreal.

□

WASHINGTON — **James Veneris**, an American who chose to stay with his communist captors after the Korean War, has asked to return temporarily to the United States to visit relatives, state department officials said. Veneris is one of two remaining Americans of the 21 who defected to the North Koreans at the end of the war and ultimately made their way to Communist China. The state department officials said Veneris is still an American citizen and will be issued a passport.

□

MANILA — An unidentified Phillippine admirer has sent **Prince Charles** a $30,000, 28-foot sea-going cruiser as a gift, **Eddie Marcelo**, the boat's builder, said. Marcelo said the boat, aboard the Ss. Weser Broker in a crate addressed to HRH Prince Charles, Prince of Wales, Buckingham Palace, London, England, should arrive in Southampton, England, by the end of July.

□

TORONTO — **Donald Edward McGill**, 62, radio commentator and television panelist, has died of a heart attack at his summer home in Nerja, Spain, it was learned here. McGill, a native of Toronto, started in radio as a news announcer in Chatham, Ont., and later went to Montreal, where he became program director of English CBC radio. He appeared in television commercials, acted in plays including the Jalna series, and was on the panel show It's Your Choice.

□

COLUMBUS, Ga. — **Amsey Sheffield** didn't have a ladder and coulnd't carry his love down one in any case, but he and **Nannie Gurley** eloped and got married anyway. "We were in love," said the new Mrs. Sheffield, a 73-year-old widow, showing off her marriage licence. She anounced that she and her 94-year-old husband soon will move from the nursing home where they live to her house in Columbus. "The doctor didn't want me to stay alone," she said. "Now I've got someone to be with me 24 hours a day."

NAMES in the NEWS

Hitchcock
. . . French award

Atlantic honors to French

NEWPORT, R.I. (Reuter) — The two Frenchmen took top honors in the 3,000-mile singlehanded transatlantic yacht race Tuesday as Eric Tabarly sailed first across the finish line in the morning and was followed by Alain Colas less than eight hours later.

Tabarly, sailing the 73-foot ketch Pen Duick VI, said when he reached the finish line at Newport's Brenton Reef light tower, his watch showed 3:12 a.m. EDT.

He had sailed the course without the use of the boat's self-steering mechanism, damaged by bad weather after the first four days of the race.

Spokesmen for the organizers of the race, Britain's Royal Western Yacht Club and the London Observer newspaper, said Tabarly completed the race from Plymouth, England, to Newport in about 23 days, 5½ hours.

But, they said, it would take some time to calculate the official duration of his crossing.

Shortly before 11 a.m. EDT, one of the spokeswomen announced that Colas had crossed the finish line at about 10:27 a.m. EDT in his 236-foot schooner, Club Mediterranee.

He lost three days at St. John's Nfld., replacing storm-damaged sails, about the same amount of time Tabarly lost trying to repair his electrical self-steering device.

There is no prize for the over-all winner, but Tabarly would be awarded the prize for coming in first in the Pen Duick Class, longer than 65 feet, the spokesmen said.

Two other prizes would be given to those coming in first in the intermediate Gypsy Moth class of boats between 38 feet and 65 feet in over-all length and the Jester Class of small boats under 38 feet.

New atoms outweigh uranium

LINDAU, West Germany (UPI) — Two American physicists have discovered the heaviest atoms known so far, British Nobel Prize-winner Paul Dirac announced Tuesday at a meeting of Nobel prize-winners.

Dirac said R. V. Gentry and T. A. Cahill made their discoveries two months ago during work at Dirac's research institute in Tallahassee, Fla., but waited until now to announce their findings to rule out the possibility of error.

The so-called "super heavy elements," which for decades scientists around the world have searched for, have atomic weights of 116, 124 and 126. The two physicists have not yet named the new elements, Dirac said.

Dirac said the elements had been found in natural minerals. Until now Uranium, with an atomic weight of 92, was considered the heaviest natural element. Physicists had thought heavier atoms could only be produced artificially and in fact have produced atoms with weights up to 106. But these elements were found to be unstable.

The American physicists claim the "super heavy elements" have a life of about a billion years and therefore rate as stable.

Dirac said the new elements apparently are the byproducts of even heavier atoms with a mass number of about 160.

Money goes to waist

AJMER, Indian (Reuter) — Hospital staff found 5,000 rupees about $530 on a beggar as they prepared to operate on him after an accident.

Hospital officials said the money was found by the anesthetist in a leather bag tied around the man's waist.

Stars of the

Meet Shelly Thorne a medal winning 3 star Woodward's family member, a star of the backstroke, a star at school and a star at home . . . a beautiful recommendation for Woodward's Family of Fine Foods.

Chunky Egg Salad . . . No. 143

¼up mayonnaise
1 tbsp. cider vinegar
½ tsp. Worcestershire sauce
1 tsp. minced onion
1½ tsp. salt or to taste
dash of pepper
6 hard cooked eggs
¾ cup thinly sliced celery, bias cut
¼ cup minced green pepper
2 tbsp. finely chopped green onions for garnish, lettuce leaves, chopped parsley, halved cherry tomatoes or chopped chives.

In small bowl, stir together until well combined mayonnaise, cider vinegar, Worcestershire sauce, mincedonion, salt and pepper. Into medium bowl cut eggs into large chunks. Add celery, green pepper and green onion. Add mayonnaise mixture; combine well. Cover and refrigerate. To serve, spoon Egg Salad into lettuce leaves. Garnish with chopped parsley, halved cherry tomatoes or chopped chives. Makes 4 servings.

Free 'Recipes and Food Tips' Recipe No. 143 is now available on Woodward's Food Floors. This week's features are: Chunky Egg Salad; Devilled Lamb Chops; Salmon Pancake Appetizers; Spring Jellied Chicken Salad; Saucy Spaghetti and Meatballs; Celery Mushroom Bake; Creamy Waldorf Salad and Bananas Royal (Microwave Cooking).

Farm Fresh Produce

HOME GROWN B.C. QUALITY

For freshness and quality, buy Home Grown Products!

CALIFORNIA FRESH
Watermelon Red, ripe slicers, great at a picnic! lb. ..... **10¢**

B.C. Grown Fresh
Radishes, Green Onions and Parsley **2** bunches **25¢**

B.C. Grown Grade Canada Extra Fancy
Apples. Spartans, Red Delicious, large size ..... **8** for **99¢**

Grade Canada No. 1 Imported Fresh
B.C. GROWN, CANADA NO. 1 FRESH
Tomatoes Hothouse grown, lb. ..... **59¢**

GRADE CANADA NO. 1 IMPORTED FRESH
Celery Each ..... **29¢**

B.C. GROWN; GRADE, CANADA NO. 1
Cucumbers Hothouse Grown Long English ..... **2** for **89¢**

FIESTA
Ice Cream Assorted flavours, 4-litre plastic pail **1.99**

WOODWARD'S PURE
Strawberry Jam 24-fl. oz. tin **1.25**

WOODWARD'S SUPREME
Soft Margarine 1-lb. tub ..... **2** for **89¢**

WHOLE AND DRAINED
Sunray Baby Clams 5-oz. tin ..... **55¢**

MA LING
Mandarin Orange Segments; 10-fl. oz. tin **2** for **55¢**

MILNE'S SOLID PACK FRUIT
Peaches or Pears 100- fl. oz. tin **2.09**

HEINZ
Tomato Ketchup 32-fl. oz. keg **1.05**

WOODWARD'S BLEND
Supreme Tea Bags Pkt. of 120 ..... **1.59**

EVAPORATED
Carnation Milk 1-lb. tin ..... **2** for **69¢**

WOODWARD'S FANCY
Cream Corn or Peas 14-fl. oz. tin ..... **2** for **65¢**

WOODWARD'S CHOICE CUT
Green or Wax Beans 14-fl. oz. tin ..... **29¢**

WOODWARD'S
All Purpose Flour 20-lb. bag **1.99**

Here is Good Eating

DIXIE
Cold Paper Cups 25—9-oz. ..... **59¢**

DIXIE WHITE
Paper Plates 40—9-inch ..... **89¢**

REYNOLDS
Aluminum Foil 18"x25' roll ..... **95¢**

GRILL TIME
Charcoal 20-lb. bag **2.29**

FIRE POWER
Fire Starter, 17-oz. carton ..... **59¢**

KRAFT
Barbecue Sauce 18-fl.-oz. jar ..... **65¢**

FRENCH'S
Prepared Mustard 16-fl. oz. jar ..... **2** for **85¢**

BICK'S
Relishes Assorted flavours, 12-fl. oz. jar ..... **49¢**

POLSKIE OGORKI
Bick's Dills 32-fl. oz. jar ..... **89¢**

Prices Effective June 28th to July 3rd.
Personal Shopping Only.
All Woodward's Stores Closed July 1st, Dominion Day.
We Reserve the Right to Limit Quantities.

YOU CAN GET

Woodward Team

Quality Meat Sale

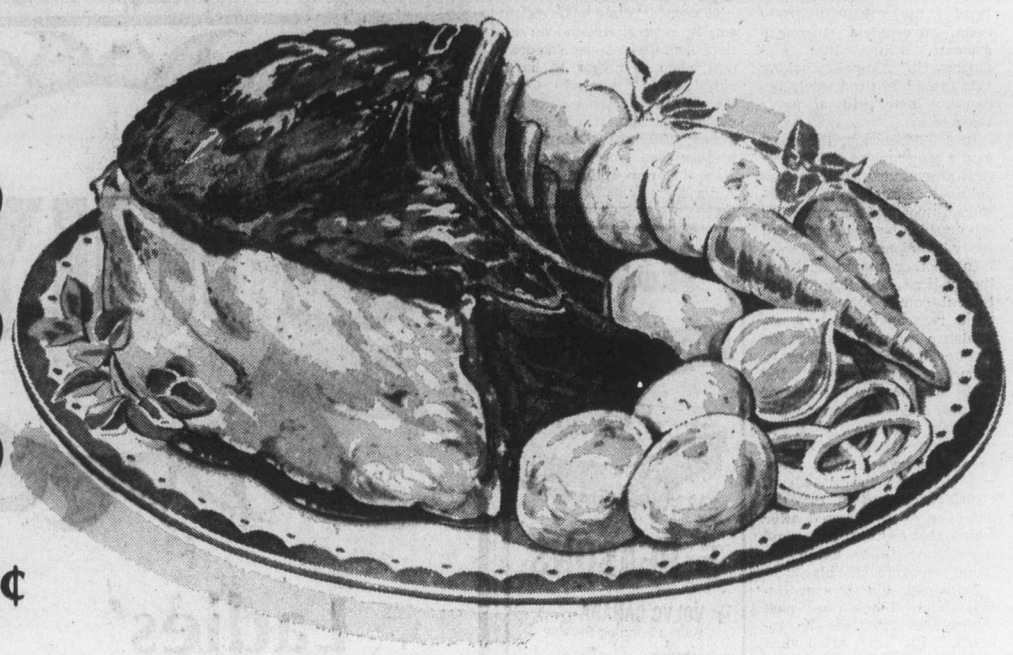

ALBERTA GRAIN FED BONELESS BEEF
Oven Roasts Sirloin Tips, Bottom Rounds, Rumps; Can. A, lb. 1.79

ALBERTA GRAIN-FED BONELESS
Baron of Beef Great on the barbecue; Can. A, lb. 1.89

ALBERTA GRAIN FED ROASTS
Standing Rib Can. A, lb. 1.69

OLYMPIC
Smoked Picnics Shoulders; whole or shank cut, lb. ..... 79¢

FLETCHERS'
Breakfast Sausage 1-lb. tray 1.19

PIGGY BANK
Sliced Side Bacon 1-lb. vac pack 1.79

RANCH HAND BAKE IN A BAG
Corned Beef Brisket lb. 1.59

NORTH STAR
Wieners or Beefies 1-lb. vac pack ..... 89¢

MAPLE LEAFS EUROPEAN CUISINE
Sausage Stix 4 varieties, 20 ozs., ea. 2.19

BURN'S PRIDE OF CANADA
Sliced Cooked Ham 6-oz. vac pack, ea. 1.09

WOODWARD'S SLICED
Cooked Meats Pickle and Pimento, Chicken Style, Macaroni and Cheese; 6-oz. pkt. 2 for 99¢

DEL PAK
Potato Salad 1-lb. carton ..... 89¢

Grocery Features

CLOVER LEAF
Pink Salmon 7¾-oz. tin ..... 99¢

MARGARITA
Sardines In Tomato Sauce; 4¼-oz. tin ..... 4 for 85¢

BOSTON
Corned Beef Loaf 12-oz. tin ..... 85¢

BURN'S
Midget Hams 1½-lb. tin 3.19

TULIP
Luncheon Meat 12-oz. tin ..... 79¢

Bakery Features

Woodward's Self-Service
Bread White or 60% wholewheat, 16-oz. poly. ..... 3 for 89¢

GREAT HEATED!
Cluster Buns Dozen ..... 65¢

More Features

SHAKE 'N' BAKE
Coating Mix All flavours, 4-oz. pkt. ..... 67¢

YANGTZE BRIDGE
Rolls With egg and sesame, 4-oz. package ..... 4 for 35¢

JELL-O
Jelly Powders Assorted flavours, 3-oz. package ..... 2 for 55¢

LAWRY'S
Salad Dressing Mix ..... 2 pkts. 39¢

Frozen Foods

RHODES
Bread Dough White or wholewheat, 5-loaf pack 1.15

EGGO
Waffles 3 varieties, 11-oz. carton ..... 59¢

WELCH'S CONCENTRATE
Grape Juice 12-fl. oz. tin ..... 69¢

Don't Forget These

HUSKEY
Dog Food 25½-oz. tin ..... 29¢
Save on case of 24 tins 6.59

GLAD
Garbage Bags Pkt. of 10 ..... 99¢

PURINA CAT FOOD
Tender Vittles 12-oz. pkt. ..... 59¢

Dairy Foods

B.C. Grade A
Eggs Medium ..... Dozen 79¢

INGERSOLL PROCESS CANADIAN
Cheese Spread 1-lb. jar 1.35

AUSTRALIAN MILD
Cheddar Cheese Cryovac pack, lb. 1.39

GRUNDLAND PROCESS
Cream Cheese Assorted flavours, 4-oz. ctn. ..... 2 for 79¢

for Picnickers & Campers

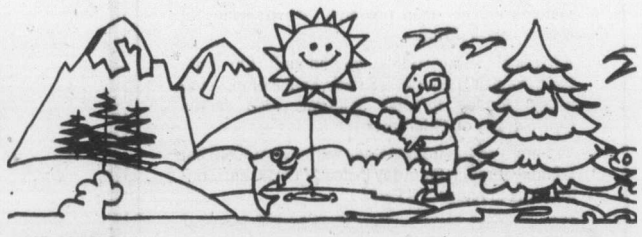

MR. CHRISTIE
Mother's Cookies Assorted flavours, pkt. ..... 79¢

KRAFT JET PUFFED
Marshmallows White or fruit, 11-oz. bag ..... 45¢

ROWNTREE
Candy Bars ..... 4 pack 65¢

FLORIDA GOLD JUICES
Grapefruit or Orange 6—6-fl.-oz. pack ..... 79¢

REGULAR
Kool Aid Assorted flavours ..... 10 pkts. 79¢

NALLEY
Potato Chips Twin pack, 8-oz. pkt. ..... 59¢

MR. FREEZE
Pops 30 pack ..... 79¢

RISE 'N' SHINE LEMONADE
Drink Crystals 3 3¼-oz. poly ..... 55¢

SHASTA
Soft Drinks Regular, 10-fl. oz. tin ..... 4 for 65¢

STORE OPEN WEDNESDAY NIGHT 'TIL 9:00 p.m.

IT AT Woodward's

Store Hours: 9:30 a.m. to 5:30 p.m.
Shop Till 9 Thursday and Friday.

We Reserve the Right to Limit Quantities.

All Woodward's Stores Closed July 1st, Dominion Day.

Court rules out U.S. patronage

WASHINGTON (UPI) — The U.S. Supreme Court has dealt a major blow to traditional government patronage systems, ruling that employees in non-policymaking jobs cannot be fired solely because a new political party takes office.

In a 5-3 decision, the court said a government employee's first amendment right to free political association is infringed upon when keeping his job depends on which political party he belongs to.

In another major decision, the justices held 6 to 2 that federal courts may not continue rearranging school attendance zones to account for "white flight" from cities to suburbs, absent proof the flight was a direct result of the desegregation plan itself.

Justice William H. Rehnquist wrote that once mixed-race attendance zones were established in the Pasadena, Calif., school system, they did not have to be changed after whites fled to the suburbs and some zones once again became predominantly black.

Rehnquist said the constitution required only that past segregation practices be remedied by new attendance zones, and if "white flight" is not the result of government acts, its effects may not be countered by continuing federal court action.

As for patronage systems, they have been on the decline for more than 100 years. The federal government and many states provide civil service merit protection for employees. A 1975 civil service commission report estimated that 64 per cent of fulltime state employees were covered by civil service laws.

Monday's ruling involved a suit by several Republican officeholders who were asked to quit when Democrat Richard Elrod was elected Cook County sheriff. The county includes Chicago, where under Mayor Richard Daley patronage has been stronger than in any other major American city.

Candu 'attractive' to some countries

OTTAWA (CP) — A private report to a United States agency says Canada's Candu nuclear reactor is a strong contender in the increasingly competitive market of developing countries.

The report says the reactor is attractive to lesser developed countries and that it is a good producer of plutonium — the stuff of nuclear explosions — which has impressed some countries.

However, it says the Atomic Energy Corp. of Canada Ltd. can handle only a few sales a year because of lack of money and domestic requirements.

The report entitled Report on LDC Nuclear Power Prospects 1975-1990 was written for the Energy Research and Development Administration division of international security affairs.

It was prepared by Richard Barber Associates Inc. earlier this year and has been mentioned in the Commons by New Democratic Party members objecting to the current government's willingness to sell reactors to developing countries.

Stuart Leggatt (NDP—New Westminster) suggested in the Commons last week that Canada maintain control of Candus built abroad and simply sell the power to the country involved. The suggestion was rejected.

The report deals with prospects of making sales to developing countries and notes that the market is becoming highly competitive because of the number of potential suppliers and the few countries which can afford the reactors.

Brian Holley

VOLVO VOLVO

242 DL

5 REASONS

- VOLVO CANADA Award Winning Service
- HOURS 8 a.m.-9:30 p.m. (Incl. Sat.)
- SELF-SERVE PARTS (Incl. Sat.)
- COMPETITIVE PRICES
- LOWER $$ DIFFERENCE (between your trade and your new Volvo)

FOR BUYING AT BRIAN HOLLEY MOTORS LTD.

3319 DOUGLAS AT CLOVERDALE

384-1161

6-27 D. L. D-00903A

Advertising Can save shopping time.

CANADIAN ADVERTISING ADVISORY BOARD

Fast BUS

schedule improvements and adjustments

EFFECTIVE MONDAY, JULY 5, 1976

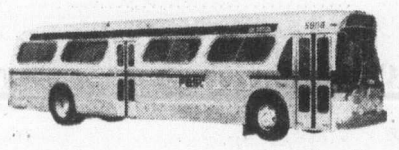

SOUTHWESTERN COMMUNITIES

NEW–Sunday and holiday service. Two round trips between Victoria and Sooke serving Colwood and Langford. Leave Victoria at 11:10 am and 4:20 pm. Leave Sooke at 12:15 pm and 5:17 pm. Leave Langford at 12:50 pm and 6:00 pm.

Mid-day shoppers' trip from Sooke changed to give you more time in Victoria. Arrive at 10:30 am; return at 3:00 pm.

Morning commuter trip from Langford adjusted to leave Goldstream at Leigh at 7:15 am for arrival in downtown Victoria by 7:55 am. Afternoon commuter trip will leave at 4:10 pm, Monday through Friday.

Evening Langford trip will leave Victoria at 7:50 pm operating Monday through Friday only.

Mid-Afternoon Metchosin trip will leave Victoria at 2:45 pm.

Minor adjustments to times of many other trips. Please check your timetable closely.

SAANICH PENINSULA

Two weekday morning commuter trips will run 5 *minutes earlier* than presently: leave Sidney at 6:46 am and 7:10 am.

Additional summer-only southbound trip from Resthaven at 11:20 am via Sidney, Saanichton, Veyaness, Monday through Saturday. Also serves Cordova Bay on Saturday.

Mid-morning trip from Victoria will leave at 10:45 am Monday through Saturday instead of 11:00 am; connections to Anacortes Ferry.

Late evening service from Victoria will leave at 9:05 pm Monday–Friday; leave Swartz Bay at 10:15 pm as far as Mayfair Centre.

Late afternoon trips will leave Swartz Bay at 6:25 and 7:20 pm for improved ferry connections.

Saturday trip from Victoria at 4:05 pm extended to Sidney and Swartz Bay. Connection to Saltspring Island.

NEW–Sunday and Holiday Service. Four round-trips serving Cordova Bay, Brentwood, Saanichton, Sidney and Swartz Bay. Leave Victoria 8:25 am, 1:05 pm, 5:20 pm, 6:55 pm. Leave Swartz Bay 9:45 am, 2:25 pm, 7:05 pm, 8:25 pm.

Other minor adjustments. Please check your timetable closely.

Vancouver Island Transit Ltd.

650 Garbally Road Victoria B.C.

656-2423 386-8457

Please ask your transit operator for a complete timetable.

Woodward's

JULY CLEARANCES

Summer's looking good at Woodward's with beautiful fashions and accessories now at remarkable reductions that must be seen! Personal Shopping Only.

Ladies' Summer Fashion Accessories

Up-dating this season's wardrobe doesn't take much — just a trip to Woodward's during the exciting July Clearance Days. You'll find a marvellous array of hats, scarves, handbags and halters. In a variety of styles and colors to co-ordinate with every dress, skirt or pantsuit in your closet. What's more, all these sensational wardrobe-boosters are Priced to Clear! So don't wait for summer to pass you by. Get it together and come in early for the very best selection.

Woodward's Fashions Accessories, Main Floor

Ladies' Summer Fashion Jewelry

Is your jewelry box next to bare? Or filled with tiresome pieces you never wear? Don't despair. Woodward's has the greatest selection of fashion jewelry for you. At the lowest prices. Bead or rope necklaces. Earrings. Bracelets. Chokers, too. In hues to enhance every outfit. Come on. Indulge yourself. At Woodward's outstanding Clearance Prices, you can afford to!

Woodward's Jewelry, Main Floor

Ladies' Dress Shoe Clearance

The world of fashion's at your feet with savings specially for you. Woodward's has an extensive selection to complete your wardrobe. All at one low price.

CLEARANCE PRICE

19.99

Woodward's Ladies' Shoes, Main Floor

Clearance on Misses and Junior Dresses

What a way to start summer! Select your favorite dresses from a vast assortment, ranging from easy-going sundresses to smart-looking business dresses. There's a style for every moment of your life. And the savings? Simply fantastic!

Woodward's Ladies' Dresses, Main Floor

Clearance on Ladies' Sportswear

Wait till you see what Woodward's has for you. Famous make pants. Jackets. Skirts. And blouses. Beautifully designed for a perfect fit. What a terrific selection of easy-care styles for gals on-the-go! Misses and Junior sizes. Shop early for the best choice.

Woodward's Ladies' Sportswear, Main Floor

Open Wednesday Night 'til 9:00 p.m. Closed Thursday July 1st.

Woodward's Mayfair, Phone 386-3322. Store Hours: 9:30 a.m.-5:30 p.m. Monday to Saturday. Evening Shopping Thursday and Friday 'til 9:00 p.m.

Woodward's

ann landers

Dear Ann Landers: I just read the letter from the parent who was "Boggled By Schools These Days." I agree with her totally.

I am in the 10th grade and can't spell worth a darn. The high school I attend is supposed to be one of the best in the state. I haven't had a course in spelling since Grade 5. Every year our homeroom teacher asks us to list the subjects we would like to see offered. I have put down "spelling" and "grammar" five years in a row. So what do I get? Crazy movies which are supposed to be "educational."

I'm a B student and will be taking my college entrance next year. How am I going to get into a good school when I can't spell a word that has more than six letters?

Teachers complain that they have trouble reading our papers but they have stopped teaching penmanship. It isn't our fault that we can't write. I hope my English teacher reads this letter because I am — **Your Student**

Dear Student: It's refreshing to hear from the victim of the system for a change. Usually it's the parents who complain. I've been screaming for years about getting back to the basics. Will someone out there PLEASE LISTEN?

Dear Ann Landers: I am a 14-year-old girl who has a big problem. Please don't laugh. It is very serious.

I have an awful lot of hair on my arms and legs. I also have hair on my upper lip that looks terrible. I want to shave my arms and legs but my mother won't let me. I have been secretly putting alcohol on my upper lip to lighten the moustache. Is that O.K.? Please give me some advice fast. I am — **Miserable**

Dear M.: I do not recommend shaving the hair off arms, especially at age 14. You should bleach it. Also bleach your moustache. (Alcohol is no solution. It will only dry your skin and make it scaly.)

Check with a beautician and learn about the henna and peroxide bleach. (Better to have it done in a shop a time or two — until you lean how to do it yourself.) As for your hairy legs, if your mother won't let you shave, I suggest a depilatory cream which is available in drugstores. It is harmless and effective.

Dear Ann Landers: A woman in this town grew up with me in Idaho Falls. She was a terrible liar in her younger days and I'm sorry to say she hasn't changed a bit.

Mabel (not her real name) moved to this city about a year ago. We belong to the same church and the same garden club. I heard her tell one of the ladiess she is 46 years of age. Actually she is 54. We were born three months apart — in the same neighborhood.

I am not a catty person, but I have a strong urge to tell the women the truth. What do you say, Ann Landers?—**In The Know**

Dear In: Do you honestly believe anyone gives a hootenanny whether Mabel is 46 or 66? Age is only a number — and most people couldn't care less about someone else's number. Skip it.

Dear Ann Landers: Is there anything wrong with "soul kissing?" I'm sure you know what I mean. Older people call it French kissing.

My boyfriend says it's a health hazard. I say it isn't. We are both exposed to a lot of people during the day but we usually have a couple of drinks before we engage in soul kissing. I contend that the alcohol is enough to kill any germs that might be in a person's mouth.

I become very upset when he begins to lecture me about how unsanitary my kisses are. Please print this letter and your answer and I sure hope you are on my side. — **Sarasota Kisses**

Dear Sarasota: Soul kissing is no more a health hazard than brother-sister kissing unless one of the parties has an infectious disease. Heavy petting after a few drinks could lead to another problem. Pregnancy.

—Christian Science Monitor photo

Kitchen decor includes unusual family eating area

Designing a show house

Best ideas put forward

By NANCY PHILLIPS
Colonist-Monitor News Service

WINNETKA, Illinois — When interior designers get together to do a show house, they put their best ideas forward.

The 1976 home done by members of the Illinois chapter of the American Society of Interior Designers (ASID) as a benefit for the Park Ridge School for Girls has some especially good ideas for the do-it-yourselfer.

And, of course, the house is a splendid example of what counsel from an interior designer can mean in making ordinary rooms interesting.

In putting together the display home, each designer plans a room using the existing structures and works together with the other deisgners to co-ordinate color schemes throughout the house.

Window treatment in the Winnetka house is of special interest, since a number of designers have used draperies attached to the rod with loops of the same fabric. The rod is covered with fabric as well.

Designer Suzanne Morgan tied two adjoining rooms together merely by placing the same floor tiles in both of them.

Ultrasuede, so popular in ready-to-wear, was employed by Dale Niece to upholster the headboard and footboard of an antique bed.

A table and shelf were fitted over an old kitchen cabinet unit to make a place for the family to eat together. The shelf which covers the cabinet base and extends out from it is finished in plastic laminate for easy care.

Chairs can be pulled up to the shelf while still allowing use of the storage cabinets below. This design was by Lucy Najarian.

Large wooden curtain rods painted white are mounted on the wall of one of Margaret McKerman's rooms.

Looped to the rods are baskets for storage of knitting and sewing items, as well as artificial flowers — appropriate in this "garden" room.

This garden was planted by dragline

EDMONTON (CP) — Ever plant a garden with a dragline?

That is what University of Alberta work crews are using to develop the university's Devonian botanical garden west of the city in a $750,000, five-year expansion program.

The dragline is being used to deepen two sloughs by scooping out 15 feet of peat which will be mixed with sand to make a growing medium. As well, 400 tons of rock will be hauled in and built up to simulate a high mountain or alpine meadow.

The 80-acre garden was set aside in 1959, mainly for research on the number of plants which will thrive in the Alberta climate. It has been open to the public for about four years and was visited by 6,000 persons last year.

After an exceptionally heavy snowfall in the winter of 1974, large sections of the garden were devastated by floods which killed hundreds of birch trees. Much of the work now in progress is cleaning up flood damage, said Pat Seymour, garden director.

The expansion program was made possible by a $375,000 donation from the Calgary-based Devonian Group Foundation, matched by funds from the Alberta advanced education department. Another $15,000 came from Scotland's Stanley Smith Trust for establishment of botanical gardens throughout the world.

PRATT & LAMBERT PAINT
NOW AVAILABLE
wholesale AT retail
NATIONAL PAINT STORES LTD.
Fairfield Shopping Plaza
1560 FAIRFIELD
595-1044

Bulletin Board

Bill Pheiffer of Nanaimo, formerly of Capetown, South Africa, will speak on Soweto—Consequence of Apartheid, at a public meeting at 8 p.m. today in Hall B, Union Centre, 250 Quadra.

□

VARIETY SHOW

The Army, Navy and Air Force Veterans will present Phil Simpson and his music on their weekly variety show from 9 to 11:30 p.m. today at 1001 Wharf. All service club members and their guests welcome.

□

BURNS CLUB

Members of the Burns Club of Victoria will leave by charter bus for Duncan and Maple Bay on Friday. The bus will leave Vancouver Island Coach Lines depot at 10:30 a.m., returning at 4 p.m. Return fare is $2.50. Former members and friends welcome.

□

NEW HORIZONS

James Bay New Horizons will be shown color slides of Ottawa by the Camera Club at the regular meeting at 10 a.m. Friday at 520 Niagara.

□

GARDEN PARTY

The annual garden party of the Nursing Sisters Association, Victoria unit, will be held at 2:30 p.m. July 10 at the home of Mrs. R. M. Simpson, 2801 Sea View Road. Those able to attend have been asked to phone Blanche Smith at 592-4781, Dorothy Potts at 592-6340 or Nora Vicars at 479-5703.

□

LEGAL CLINIC

There will be a free legal clinic every Tuesday afternoon from 2 to 5 p.m. at 965 Alston in Victoria West. Everyone welcome.

Squad car flunks test

CLEAR RAPIDS, Iowa (AP) — Police decided to give the public a look at their new device to check the loudness of cars and trucks before a new noise limit ordinance goes into effect July 2.

Officers ran a police cruiser through the sensing device, but the squad car flunked.

"I'm glad it happened," said Capt. Louis Stepanek. "It shows we're not infallible, either."

Mechanics tightened head gaskets on the car and it passed its second test.

Advertisement

Tired of Limp Straight Hair?

Even if your hair is straight and really hard to curl, now you can thrill to such soft, lovely, natural looking curls and waves everyone will think you were born with naturally waved hair. All you do is shampoo. Apply Perform with easy pump spray. Comb it in. Set your hair. Let it dry. Then watch your hair fall into thick, soft curls that last and last! What freedom—you can muss your hair, sleep on it, let it blow in the wind. Just comb, and those lovely curls fall back in place! At leading drug, department stores and health and beauty counters. Satisfaction guaranteed or money back from Perform. For a trial supply, send 25¢ with your name and address to Perform, Dept. PW-54, Acton, Ontario.
4-12

chargex or master charge accepted

LAST 3 DAYS
Ingledew's
CLEARANCE SALE
WOMEN'S SHOES

reg. 23.95 to 29.95 — 17.95
reg. 31.95 to 35.95 — 21.95
reg. 36.95 to 42.95 — 24.95
reg. 44.00 to 60.00 — 29.95

• broken lines ladies' handbags—half price

Ingledew's
for the great names in fashion
VICTORIA STORE ONLY
749 YATES ST.
sorry, no mail orders! no exchanges! no refunds at sale prices!
6-29

RELIABLE HELP
If you need someone reliable to assist with your financial affairs call RALPH BURROWS — 25 years with major trust company. References.
592-2027

Pepi's Cellar
778-A GOLDSTREAM RD.
2 Doors From Western Foods
478-6924
Wine & Beer Making Supplies
MODULAR FURNITURE
GAMES AND GIFTS FOR YOUR BAR
WINE PRESS
5-GAL. STARTER KIT
6-26
OPENING SPECIAL
APPLE CONCENTRATE — To make a cool summer cider. 100 oz. tin $8.19

How to look really well-heeled?
Don't miss
Munday's Big Summer Sale
20% to 50% off our original prices
Munday's
1203 Douglas Street — 383-2211
ALL SALES FINAL AT SALE PRICES
6—29

MAVERICK MARKET
PRICES EFFECTIVE JUNE 30, JULY 2, 3
880 ESQUIMALT ROAD
OPEN SUNDAY 10-5
WE RESERVE THE RIGHT TO LIMIT QUANTITIES

PURITAN ASST. STEWS 15-oz. Tin 49¢ — BEEF, IRISH, WIENERS & BEANS
SHIRRIFF JELLY POWDERS 6 3-oz. Pkgs. 1.00 — ASSORTED
7 UP THE UNCOLA 3 26-oz. Bottle 89¢ — REG. OR DIET PLUS DEPOSIT

FRESH GROUND BEEF ..... lb. 75¢
PREPARED MUSTARD KRAFT ..... 25-oz. Jar 45¢
BATHROOM TISSUE BABY'S ONLY ..... 4's Pkg. 99¢
DRINK MIXES NEILSON'S 25-oz. 1.69
DETERGENT JOY LIQUID ..... 32-oz. 99¢
DESSERT TOPPING DREAM WHIP ..... 4-oz. 59¢
GROUND COFFEE KADANA A.P. ..... 1 lb. 1.19
NEW POTATOES California Canada No. 1 .. 10 LBS 87¢
SHOULDER STEAK BONELESS 'A' IDEAL FOR THE B.B.Q. ..... lb. 1.09
McCORMICKS BISCUITS 4 VARIETIES ..... 1½ to 2 lbs. 1.19
GOOD NEWS DISPOSABLE TWIN BLADE RAZOR NEW FROM GILLETTE .. Pkg. 2 39¢
PARKAY MARGARINE 3 lb. Pkg. 1.27
CROSS RIB ROAST BONELESS 'A' ..... lb. 1.29
RELISHES ROSE ASSORTED 12-oz. 2/69¢
AIR FRESHENERS wizard spray ..... 2/79¢
DRESSING kraft coleslaw ..... 8-oz. 49¢
BEANS & PORK or SPAGHETTI YORK 14-oz. 3/1.00
TAMPAX 40s REG. or SUPER 1.69
MARSHMALLOWS KRAFT ..... 11-oz. 45¢
WATERMELON WHOLE, SERVE ICE COLD ..... lb. 11¢

CLOSED DOMINION DAY THURSDAY, JULY 1st

'Forest a society of living things'

REGINA (CP) — Richard St. Berbe Baker, the founder of Men of the Trees, says, "We can't exist physically on this earth unless we play fair to the earth."

St. Berbe Baker is a silviculturist, a forester who works in the growing and tending of trees.

"If a man loses a third of his skin, he dies. The plastic surgeon can't save him. If a tree loses a third of its bark, it will die. And I submit that if the earth loses a third of its mantle of trees, it will die."

St. Berbe Baker said man is getting dangerously close to the one-third limit because already nine billion of the earth's 30 billion acres are desert.

In 1952, he travelled across 9,000 miles of the Sahara Desert on the first ecological survey to be done there.

"This made the countries of the world aware that the Sahara has not always been a desert — that it was man-made. We know now that two million square miles of it were invaded by the Romans and that they grew wheat for Rome. They just made two million square miles of desert, the same as the U.S. did with the dustbowl.

"The forest is a society of living things, the greatest of which is the tree. It's a community and we must have some respect for this. This is the price of continued existence on the earth."

THE SLIM GOURMET

CALORIE-CONSCIOUS COOKING

By Barbara Gibbons

Quick! can you name a fruit that's a vegetable . . . that's sweet and sour, fat and skinny all at once?

Answer: rhubarb!

Though thought of and served as fruit, rosy-hued rhubarb is really a vegetable. And it's vegetable-like about calories, too; only 62 per pound. Trouble is, rhubarb is so sour that it takes more than five times its calories' worth in sugar just to sweeten it up to an acceptable tang. That adds up to calories!

In our Slim Gourmet kitchen, we de-sour rhubarb with a little baking soda, to help neutralize its natural acid. Then we sweeten it with a combination of sugar, sugar substitute and vanilla. With its reduced sugar content, our rhubarb can be eaten with only a fraction of the calories.

GOURMET RHUBARB

1½ pounds fresh rhubarb
4 tablespoons water
4 tablespoons sugar
1 teaspoon vanilla
¼ teaspoon bicarbonate of soda
sugar substitute to taste.

Choose only young tender stalks (older rhubarb is tougher and more sour.) Wash and cut in one-inch lengths. Combine in a covered pan with remaining ingredients except sugar substitute. Cover and simmer over very low heat only until just-tender, 10 to 12 minutes. Remove from heat and stir in sugar substitute to taste. Chill thoroughly before serving (cold rhubarb tastes sweeter than warm rhubarb). Serves six, 45 calories each.

Baked Rhubarb: Omit water from preceding directions. Combine all ingredients except sugar substitute in a covered baking dish. Bake 45 minutes at 300 degrees. Chill and sweeten to taste with no-calorie sweetener.

Hot Rhubarb Sundaes — cook rhubarb by either of the preceding rules, eliminating both sugar and sugar substitute. For each serving, spoon one-half cup of hot rhubarb over a scoop of 99 per cent fat-free vanilla or strawberry icemilk. Fewer than 150 calories.

Rhubarb Parfaits — Cook rhubarb by either of the preceding directions. Omit vanilla, but include sugar and sugar substitute, sweetened to taste. Chill well. For each serving, layer vanilla low-fat yogurt with chilled cooked rhubarb in tall parfait glasses. Add a grating of orange rind, if desired. Fewer than 150 calories per cup.

RHUBARB JEL-LOW

1½ pound fresh rhubarb
½ cup water
a 4-serving package of strawberry gelatin dessert mix (regular or sugar-free)
½ teaspoon bicarbonate of soda
sugar substitute to equal one-half cup sugar.

Choose young tender rhubarb: wash and dice. Combine with water in a covered sauce pan over low heat. Cook until just tender, about 12 to 15 minutes. Uncover and add dessert mix, stirring constantly until thoroughly dissolved. Remove from heat and stir in bicarbonate of soda and sugar substitute. Spoon into a pan or mold or six dessert dishes. Chill several hours. Serves six, 67 calories each, made with sugar, or 18 calories, sugar-free.

Rhubarb Refrigerator Layer Cake — Prepare Rhubarb Jel-Low (preceding recipe). Refrigerate until partly set and syrupy. Split a single spongecake layer in half to make two thin layers. Put one thin layer in a round straight-sided cake pan just large enough to hold it. Spoon on half the gelatin mixture. Add the second layer and spoon on remaining gelatin. Chill until set. Cut in wedges and top with one tablespoon aerosol whipped cream. Serves 16, about 170 calories each.

Two killed in ship fire

SYDNEY, Australia (UPI) — Fire broke out on the 22,000-ton British tanker Cellana in Sydney Harbor early Tuesday, killing two men and severely damaging the ship's accommodation quarters and the adjacent wharf, an ambulance spokesman said.

The oil tanker was berthed alongside the wharf a short distance from land storage tanks at Shell Oil's Gore Cove Terminal in the harbor near the heavily populated suburb of Greenwich. A fire brigade spokesman said the fire was contained before spreading to the ship's tanks or nearby storage tanks.

Five persons were admitted to hospital, two with burns and three suffering from smoke inhalation.

Harrison draperies & fabrics

Summer SALE

MOVING INTO A NEW HOME? REDECORATING GET TOGETHER WITH HARRISON AND SAVE DOLLARS AND DOLLARS!

SUNDOWN WINDOW SHADES
Plain-White

SIZE	REG.	SALE
27 x 58	6.19	4.97
30 x 70	7.39	5.97
36 x 70	7.39	5.97
42 x 70	9.59	7.47
48 x 70	12.99	9.97
54 x 70	14.39	11.97
63 x 70	25.19	21.97
72 x 70	28.99	23.97

Scalloped with Fringe

27 x 58	9.59	7.47
30 x 70	10.99	8.97
36 x 70	10.99	8.97
42 x 70	13.99	10.97
48 x 70	17.99	13.97
54 x 70	20.29	17.47
63 x 70	32.19	27.97
72 x 70	36.69	31.97

20% Off Custom Drapery Fabric sale

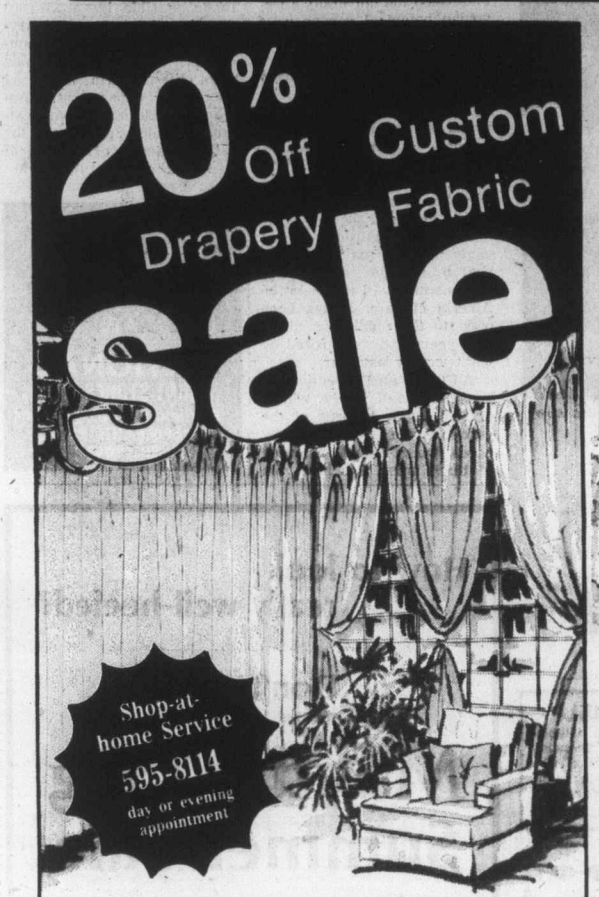

Shop-at-home Service 595-8114 day or evening appointment

Have Harrison custom make your new draperies! For 10 days only, our complete collection of custom drapery fabric is on sale. Choose from decorator patterns, open-weaves, damasks, sheers, antique satins, velvets, etc. Call Harrison's shop-at-home service or bring your drapery measurements to your conveniently located Harrison store.

Floral Print, Quilted Bedspreads & Matching Lined Ready Made Draperies

TRELLIS BEDSPREAD
Single Reg. 39.99 26.97
Double Reg. 39.99 31.97

DRAPERIES
50" x 54" Reg. 23.99 19.97
50" x 63" Reg. 27.99 21.97
50" x 84" Reg. 33.99 26.97
75" x 63" Reg. 41.99 33.97
75" x 84" Reg. 52.99 39.97

Dress up your bedrrom with a garden of flowers printed on 100% polyester. Give your room the look of summer the year around. Choose from blue, gold or rose colour combinations. They're hand washable, of course!
Bedspreads with thick quilted tops and ruffled skirt for that dainty feminine look.
Matching draperies are pinch-pleated and come with a generous hem.

"Squares" Bedspreads & Drapery Sets
Tailored spread has piped top and box corners; neat and trim for a teens room. Assorted decorator colours. Matching draperies are pinch pleated and ready to hang. Washable, 100% cotton hopsacking. Hooks included.

BEDSPREADS
Single Reg. 25.99 16.97
Double Reg. 29.99 21.97

DRAPERIES
50" x 45" Reg. 14.99 11.97
75" x 45" Reg. 23.99 18.97
100" x 45" Reg. 29.99 23.97
50" x 63" Reg. 18.99 15.97
75" x 63" Reg. 29.99 23.97
100" x 63" Reg. 37.99 30.97

47" Fortrel Fishnet
Reg. $1.19 yd. 97¢
So easy to make your own curtains! Decorator colours of rose, yellow, royal, melon, gold, white, brown, ivory or olive. Machine washable.

THOUSANDS OF YARDS OF FASHION FABRICS REDUCED TO CLEAR!

Group No. 1 — Values to $3.99 Yd. 1.97 yd.
POLYESTER RAYON, NYLON, FLAX, AVRIL OR COTTON BLENDS, ACRYLIC VISCOSE, RAYON, GAUZE FORTREL NYLON, VOILE LINEN, ETC.
Priced for the budget minded. Yards and yards of washable solids, prints and stripes in a rainbow of summer colours. Buy today and save!

FOR 3 DAYS ONLY! Remnants 1/3 Off Reg. Price
Assorted fabrics and colours. Prints, solids, stripes, checks, textures, etc. Most all washable.

WHILE QUANTITIES LAST

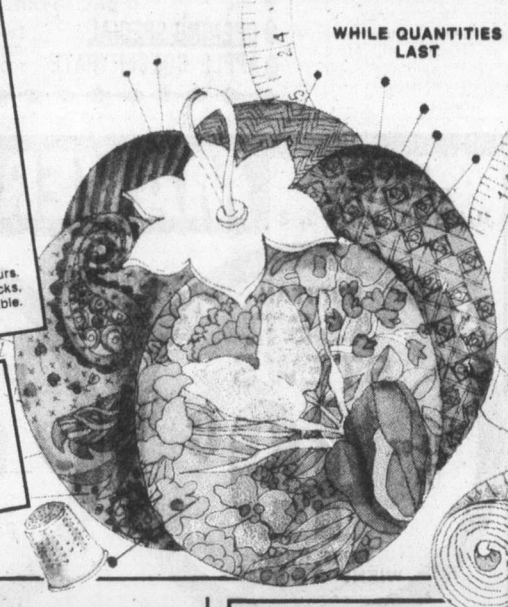

Group No. 2 — Values to $4.99 Yd. 2.97 yd.
DENIM CHECKS, ACETATE NYLON, POLYESTER LINEN, EMBROIDERED EYELET, COTTONS, POLYESTER KNITS, ETC., ETC.
Save up to $2.00 yd.! What values, what colours! See our wild assortment of prints, stripes, checks or plain shades. All washable, of course!

Group No. 3 — Values to $5.99 Yd. 3.97 yd.
INTERLOCKS, POLYESTER DACRON, FLAX OR VISCOSE BLENDS, DRESS LENGTHS, EMBROIDERED POLYESTER, ETC., ETC.
An outstanding selection of fabrics in bright bold prints, stripes or solid shades. Colour fast and washable. Shop Harrison's and save!

Printed Polyester Satin
An Exceptional Buy Washable
Reg. 4.99 yd. 2.97 yd.

Group No. 4 — Values to $7.97 Yd. 4.97 yd.
POLYESTER DACRON, VISCOSE BLENDS, GABARDINE POLYESTER VISTA, COTTONS, INTERLOCKS, ETC., ETC.
A collection you must see to believe. A profusion of summer prints, stripes, checks and solid colours... and they are all washable.

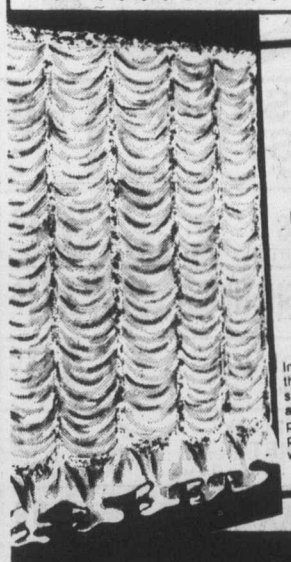

Elegant Austrian Festoons 1/3 OFF Reg. Prices
Introduce your living area to the elegance of "Austrian" style draperies. Use them alone or under drapery side panels. White only. Rod pocket tops. Machine washable.

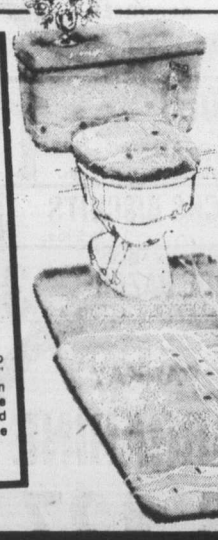

Orlon Pile Bathroom Co-ordinates
Colourful "Kitten-soft" covers and mats can change your bathrrom decor in minutes. Completely washable. Mats have non-skid backing.
Bathmat 22" x 35" Reg. 11.99 8.47 ea.
Contour Mat 24" x 25" Reg. 9.99 6.97 ea.
3 Pc. Tank Set Reg. 12.99 9.47 set

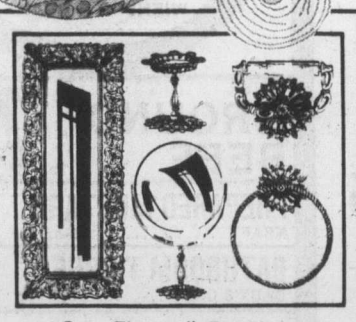

"Sea Flower" Boutique
Decorative, co-ordinated caft metal in "antique gold" colouring. See these and our complete collection of Sea Flower bath boutique today.
18" Towel Bar Reg. 9.99 6.47
6" Mirror Reg. 9.99 6.47
Toilet Tissue Holder Reg. 11.99 8.47
Tumbler & Toothbrush Holder Reg. 8.99 5.97
Mirror Tray 7½" x 17½" Reg. 7.99 5.47

Reg. 15.99 2 pc. Shower Curtain Set 10.97 SET
Stylish elegance for your bathroom 72" x 72" sturdy vinyl shower curtain, matching valance with polyester pom-pom fringe. Decorator colours.
Reg. 9.99 Matching 34" x 54" Window Curtains 6.97

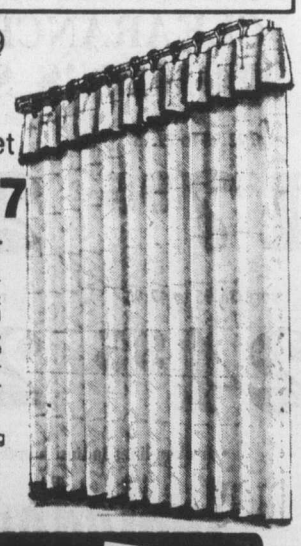

Harrison draperies & fabrics
Because you're special we're specialists

Hillside Shopping Center 595-8114

CHARGEX master charge

—Christian Science Monitor photo

Schoolyard scene was taken in Basque town of Guernica

Basque-language schools struggle along in Spain

By JOE GANDELMAN
Colonist-Monitor News Service

BILBAO, Spain — It is a different kind of school.

Outside, posters read "Begin at Three" and "Amnestia." Inside, laughing children pointing to pictures of Porky and Petunia Pig are oblivious of peeling wallpaper, a circa-1920s kitchen, and other signs of the school's dire economic plight.

A map of Pais Vasco (the Basque country) hangs on the wall. So, by order of Madrid, does a photo of General Francisco Franco.

Quietly, and with virtually no help from Madrid, the Basques are moving to keep their ancient, long-suppressed language alive. The method is via "ikastolas," Basque-language schools.

This school, in a little town near Ailbao off the Nervion River, has 140 children between two and nine years old, and five teachers. It opened in 1970 clandestinely, like most ikastolas.

Last year extreme rightists threatened to blow it up. The Threat was not carried out, but a nearby ikastola was later bombed, fortunately after school hours.

At present, there are 136 ikastolas in the four Basque provinces (70 in Guipuzcoa, 38 in Vizcaya, 14 in Alava, 14 in Navarre) teaching 30,000 children in all, a small portion of the region's youngsters.

A decree signed by King Juan Carlos late last year allowed unofficial use of regional languages long banned by General Franco. This was originally hailed as "deactivating the regional time bomb."

But now, many Basques call Madrid's decree "another letdown" — more negative than positive and misleading to the outside world.

The law did remove some clandestinity from the ikastolas, but teaching Basque is officially allowed only one-half hour a day. General Franco's picture and the Spanish flag must be displayed in ikastola classrooms.

Ikastolas receive no money from Madrid. To raise funds, schools hold lotteries and gala songfests. But little funding often means poor facilities, and opening an ikastola depends on permission from the Ministry of Educatioon in Madrid.

The new means of control, ikostola officials say, has become the health inspector.

"We never know whether he (an inspector) will come and close us down for having a damaged door," says one young teacher.

"But if Madrid closed all the ikostolas today the people would pour into the streets, so they tolerate us."

Madrid's tolerance lets the schools teach Basque all day, despite the half-hour-a-day law.

But lack of public funding has limited enrollments to mainly upper and middle-class families rather than workers, and their control of the purse strings has reined in younger, more militant teachers who angrily claim, "The Basque bougeoisie is too Spanish."

So far, only a half-dozen Basque public schools, in Vizcaya Province, have begun teaching the regional language. While some ikastolas may be better off than others, foreign and Basque observers say their existence always is a battle. This school near Balbao is run by a joint parent-teacher "junta." It is, hence, less financially well off than other ikastolas which are organized as co-operatives.

In the co-operative schools a yearly deposit fee is paid, plus a monthly charge for each child.

Instructors have been dismissed by parents for "teaching children to liberate themselves from oppression through self-criticism," according to teachers.

Says one ikastola instructor: "They (wealthier Basques) want an education of language, not ideas and practicality." The younger Basques demand that Basque be made compulsory in all the region's public schools.

But this view encounters strong opposition from moderates': "Making Basque obligatory is a fascist point of view," a high official of the Basque goverment in exile and Basque Nationalist Party said in an interview in France.

"Politicizing children is a Marxist tactic. In education the pedagogical method is the teacher's right, not the philosophy. That is for the parent. For me."

Still, both moderates and more radicalized Basque agree the privately run ikastolas are presently the only cultural centres to guarantee cultural continuity.

Internships for arts offered

WASHINGTON (AP) — The National Endowment for the Arts says the 10th session of its work experience internship program starts in September.

Nancy Hanks, chairman of the organization, said: "Our goal is to provide educated, talented young people with practical work experience so that they may enter administrative positions in the arts.

Fashion news to be exported

NEW YORK (AP) — An English language edition of L'Official, prestige French fashion magazine, is being launched in the United States.

Dorothy Coleman Seeman, who has served as editor of Fabric Plus Magazine and has had extensive retail fashion experience with major department stores, will be editor-in-chief of L'Official-USA.

Advertisement

Erase The Look Of Age

When tiny cells under your skin dry out with age, the cells shrink and a wrinkle appears. But now the twice daily application of 2nd Début with CEF puts moisture back into those cells and thus helps erase old wrinkles and keep new lines away. That's why 2nd Début is the most effective wrinkle fighter you can give your skin. Now CEF is available to you at drug and department stores in 2nd Début a lotion that comes in two strengths—CEF 600 and 1200. Both potencies of 2nd Début are sold on *a guarantee to help your facial skin look years younger in just 10 days or money back!* So at no risk choose the 2nd Début that's just right for you.

Special Introductory Offer!

For a convincing trial supply of 2nd Début with CEF 600, please send 50¢ with this ad to 2nd Début, Dept. R-6, Acton, Ontario. Limit only one please.

Melvin graduates at 82

Sabbatical lasts 60 years

PHILADELPHIA (AP) — By his own account, it took J. Melvin Gessleman 60 years to go through college.

That's not quite accurate.

Gessleman completed a two-year program in physical education at Temple University in 1971. He enlisted in the United States Ambulance Service and served in France during the First World War.

After a sabbatical of nearly 60 years — while he was physical education director of a Philadelphia boys' club, sold cars and real estate and worked in private business — Gessleman returned to Temple to finish the four-year course leading to a bachelor of science degree in physical education.

Completing his work with a B average, Gessleman has become the oldest recipient of a bachelor's degree in Temple's history.

He is 82.

"He didn't miss a class, said Dr. Ira Shapiro, assistant dean of Temple's college of health, physical education, recreation and dance.

Give your family our best.

Old Fashioned Ice Cream.

PALM
PALM DAIRIES LIMITED

IGA

At Colwood Corners
1860 Island Highway
Prices Effective: June 30, July 1, 2, 3
Wednesday through Saturday
We Reserve The Right To Limit Quantities

OPEN 9-9 (Including Sunday)

CHUCK STEAK A-1 BEEF ..... lb. 79¢	CROSS RIB ROAST A-1 BEEF ..... lb. 99¢
PORK SAUSAGES Economy, 5-lb. Pack ..... lb. 89¢	WIENERS NO. 1 BULK lb. ..... 69¢
JUBILEE BACON lb. 1.19	CLUB STEAK A-1 BEEF While Stock Lasts, lb. 99¢
BANQUET DINNER Chicken, Beef, Turkey, 11-oz. ..... 69¢	FRENCH FRIES McCAIN, 2-lb. ..... 2 FOR 1.00
PINK SALMON PAREMOUNT, 7¾-oz. tin ..... 89¢	POTATO CHIPS KRISPEE TRI PACK ..... 55¢
ICE TEA MIX NESTEA, 24-oz. Jar 1.69	TOMATO CATSUP HEINZ, 32-oz. 1.09
CHUNK LIGHT TUNA STAR KIST, 6½-oz. ..... 55¢	ORANGE FLAVOUR CRYSTALS SUN GOLD, 6-oz. ..... 3 FOR 89¢
COFFEE TEAM NABOB, 16-oz. ..... 99¢	CORN OIL MARGARINE FLEISCHMANN, 2-lb. 1.49
PERFEX BLEACH 128-oz. ..... 89¢	HOT DOG, HAMBURGER BUNS OVEN FRESH ..... 2 DOZ 1.00
DARE COOKIES 1 lb. ..... 89¢	RASPBERRY JAM YORK, 24-oz. 1.09
BEANS WITH PORK YORK, 14-oz. ..... 3 FOR 89¢	WAX BEANS YORK, 14-oz. ..... 3 FOR 89¢
JELLY POWDER NABOB, 3-oz. ..... 5 FOR 99¢	LUNCHEON MEAT MA LING, 12-oz. ..... 59¢
TOPPING MIX LUCKY WHIP, 4-oz. ..... 53¢	ARCTIC POWER DETERGENT 5-lb. 2.29
NEW WHITE POTATOES 10 lbs. ..... 69¢	HONEY DEW MELONS ea. ..... 59¢
McINTOSH APPLES 3-lb. Bag ..... 69¢	CHIQUITA BANANAS NO. 1 ..... 5 LBS 89¢

Summer's Super SALE

A Great Selection of Our Dress and Casual Shoes...Now Reduced to Clear. We must make room for Fall Shoes arriving daily.

SELECTED STYLES OF SUMMER HANDBAGS REDUCED TO CLEAR

HURRY IN
So You Won't Be Disappointed.

SALE STARTS JULY 2

LORDS SHOES
HILLSIDE CENTRE

6-30

THE STERLING SHOE SALE

GREAT BUYS IN FOOTWEAR
Choose from a Special Selection of Famous Maker Shoes...
• NATURALIZER
• JOYCE
• AND MANY OTHERS

SAVE

SUMMER SHOES & BAGS REDUCED TO CLEAR

SALE STARTS JULY 2

STERLING SHOES
MAYFAIR CENTRE

6-30

ENTERTAINMENT GUIDE

BUTCHART GARDENS ADMITTING GATES OPEN EVERY DAY, 9 A.M. TO 11 P.M. — Many pleasing features combine to add to your pleasure. Regular admission at the International Entrance covers them all: Smashing stage shows, puppet and minstrel shows . . . Ross Fountains in their majestic "Ballet to the Stars" . . . Romantic after-dark illumination . . . Six gardens — fabulous Sunken Garden, English Rose, stately Italian, quaint Japanese, Lake and Stage Show Gardens . . . plus the Begonia Bower, Show Greenhouse, fascinating Seed and Gift Shop. Restaurant and coffee bar service available.

BUTCHART GARDENS SUGGESTS: COMBINE THEM ALL INTO ONE GRAND, THRIFTY OUTING — the Gardens by daylight . . . stage entertainment . . . romantic night lighting and the Ross Fountains in their majestic "Ballet to the Stars." Regular admission covers them all. For added pleasure, dine in the Floral Restaurant.

BUTCHART GARDENS SMASHING STAGE ENTERTAINMENT Presented in the midst of incredible beauty, it's the highlight of Victoria's Summer Entertainment Season.

MONDAYS 8:45 p.m., "JUST FOR FUN" — Live musical variety show featuring Robin Clarke, Althea McAdam, Murray McAlpine, James MacFarlane, Ian McIntyre, Madeline Paul, Kathy Roberts, Christopher Ross, Woody Woodland, Kevin Woodward and full stage orchestra. Also the "Butchart Gardeners" 1:30 to 3:30 p.m. and 6:00 to 8:00 p.m.

TUESDAYS, 8:45 p.m. "JUST FOR FUN" — Live musical variety show featuring Maureen Fraser, Kathy Roberts, Althea McAdam, Murray McAlpine, James McFarlane, Ian McIntyre, Madeline Paul, Christopher Ross, Woody Woodland, Kevin Woodward and full stage orchestra. Also the "Butchart Gardeners" 1:30 to 3:30 p.m. and 6:00 to 8:00 p.m., and the "Zingari Puppets," 7:00 and 7:45 p.m.

WEDNESDAYS—Same as Monday listing.

THURSDAYS, 8:45 P.M. SCOTTISH AND VARIETY NIGHT— Colourful Scottish Stage Show and Tatoo. Thrill to the Pipes and Drums of the Canadian Scottish Regiment (Princess Mary's) as they march on our stage and parade in the great Stage Show Garden. Plus other entertainment starring baritone George McDowell, mezze soprano June Dupuis, The Adeline Duncan Dunacers, with Ernie Durrant, Jim Furmston, Dick Lathigee and Mary Ross. Also the "Butchart Gardeners" 6:00 to 8:00, and the "Zingari" Puppets 7:00 and 7:45 p.m.

FRIDAY—Same as Monday listing.

SATURDAYS — Magic Shows, 11:00, 12:00, 6:00 and 8:00 p.m. "The Butchart Gardeners," 1:00 to 3:00 p.m., — The Heron Family "Hamanettes," 3:30 and 4:30 p.m. — "Zingari" Puppets, 7:30 and 8:30 p.m. — Color Film, approximately 9:00 p.m.

SUNDAYS — Magic Shows, 11:00, 12:00, 6:00 and 8:00 p.m. "The Butchart Gardeners" 1:00 to 3:00 p.m. — "Grace Turkey" Puppets 3:30 and 4:30 p.m. — The Heron Family "Humanettes," 7:30 and 8:30 p.m. — Color Film approximately 9:00 p.m.

EVERY EVENING — BUTCHART GARDENS' ROMANTIC NIGHT LIGHTING, FEATURING THE FABULOUS SUNKEN GARDEN AND THE SPECTACULAR ROSS FOUNTAINS IN THEIR MAJESTIC "BALLET TO THE STARS." As darkness takes over, until 12 midnight, a thousand hidden lights combine with the moon and stars, the hills, trees and shrubs, lakes, lily ponds and fountains, to create a fairyland softly scented by the flowers. Unusual! Grand! Indescribable! This alone is worth coming to see.

BUTCHART GARDENS FLORAL RESTAURANT — Open every day 11 a.m. to 7:30 p.m., serving delicious lunches, afternoon teas, and delightful buffet suppers in the evening. Sorry, no reservations. Continuous Snack and Coffee Bar Service.

BUTCHART GARDENS. KNOWN THROUGHOUT THE WORLD FOR THEIR INCREDIBLE BEAUTY . . . EVER CHANGING, ALWAYS LOVELY! — Skillful planning, constant replanting, dedicated gardeners pooling their ideas and knowledge, keep them that way week after week, season after season. Developed from an old abandoned limestone quarry over half a century ago, they have grown to become one of the world's most unusual, written-about, talked-about admired attractions.

BUTCHART GARDENS — MOST GRACIOUS WAY TO ENTERTAIN YOUR FRIENDS. PLAN NOW!

THE OLD FORGE dancing 6 nights a week to the fabulous "Brothers Forbes and Friends," in one of Canada's largest and most luxurious night clubs. Located in the Strathcona Hotel along with their famous discotheque and restaurant. Douglas at Courtney Street, 383-7137.

DINNER DANCING WED. thru. SUN. — Plus a Sing-Along Fri. and Sat. evenings. You'll get the finest in food and service at the very delightful King's Den Restaurant, 655 Douglas Street — overlooking Thunderbird Park. Ample free parking We also have a special luncheon sandwich bar daily.

THE ROYAL OAK INN — In the Thatch Cabaret: Enjoy the versatile Wayne Peters and "Home Brew" playing for your dancing pleasure Thurs. to Sat. **In the Strathmore Dining Room and in the Le Cheval Room:** It's John McKenzie, the strolling troubador, playing nightly and the piano stylings of Deg Degroot, nightly. Other entertainment on tap in other areas of the Inn. Please call for further information 4670 Elk Lake Dr., 658-5231.

EXCITING LACROSSE ACTION — Bring the family and enjoy this action-packed sport as the Victoria Shamrocks host the New Westminster Salmonbellies. Tonight at 8 p.m. Memorial Arena.

Oak Bay band

Students on musical tour

Ninety-four young musicians leave Thursday for a concert tour of England, Scotland and The Netherlands in the Oak Bay high school concert band's second European tour.

The students, their conductor David Dunnet and 10 chaperons will travel by air to London for five days of tours and performances.

The group then goes north for concerts and sightseeing at Windsor, Wallingford, Stratford and Birmingham. During four days in Scotland the band will visit Edinburgh, Grangemouth, Larbert and Aberdeen.

After returning to London by train, the musicians will take an overnight boat trip to Holland, visiting Amsterdam, Haarlem, The Hague, Sheveningen and Noordwijkerhout.

The band will give school and public concerts, presenting a variety of music including many Canadian compositions.

The group will return to Canada via London on July 21.

Months of planning and fund-raising have led up to the trip. Eight-five per cent of the cost is being paid by the individual students and adults, and the rest of the money has been raised by the Oak Bay Band Parents' Association.

Snow warning 'bit premature'

MINNEAPOLIS (AP) — It was a Chamber of Commerce nightmare when the National Weather Service office at Minneapolis-St. Paul teletyped this forecast:

"Heavy snow warning. Cloudy, windy and turning much colder tonight with a heavy . . ."

The forecaster caught himself there and the message broke off with this correction: "Disregard the above. Not intended to be sent."

The forecast was a bit premature since highs have been about 26C.

ESQUIMALT SPORTS CENTRE
ROLLER SKATING
WEDNESDAY 7:30-10:00
SKATE RENTALS
6-9

TM for people . . . every walk of life.

TRANSCENDENTAL MEDITATION
Free Introductory Lectures
WED. and FRI., 8 p.m.
1270 Pandora Ave.
383-9822
6-29

Enjoy rooftop dining at the
PARROT HOUSE
Restaurant
Panoramic view and excellent cuisine at the top of the
Chateau Victoria
Open Monday through Friday for Lunch and Dinner. Saturday and Sunday Dinner only.
reservations recommended.
740 Burdett Avenue 382-9258

Above all...It's a love story.
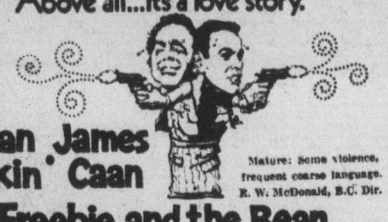
Alan Arkin James Caan
Freebie and the Bean
Mature: Some violence, frequent coarse language. R. W. McDonald, B.C. Dir.
TOWNE
NIGHTLY 7 & 9

POSITIVELY ENDS JULY 1st
'THE OTHER SIDE OF THE MOUNTAIN'

THE TRUE STORY OF JILL KINMONT
The American Olympic ski contender whose tragic fall took everything but her life, and who found the courage to live through the love of one very special man.
STARRING
MARILYN HASSETT as Jill
BEAU BRIDGES as Dick
OAK BAY GENERAL
2184 OAK BAY AVE
598-2213
TECHNICOLOR
EVENINGS ONLY 7:00 and 9:00
ADULTS $2.50 STUDENTS $2.00
G. AGE $1.00 CHILDREN $1.00

She was sent to watch the kids, so the kids made her watch.

plus
The Zaniest Sex Blast On Wheels! ...ROLLING ALL THE WAY!

SOFT SHOULDERS SHARP CURVES
WARNING: Completely concerned with sex —B.C. Director.
WARNING: Sex and nudity throughout.—B.C. Director
The Chaperone
fox cinema
CHAPERONE: 7 & 9:40
CURVES: 8:20

Murder by Death
MATURE
Some coarse language (R. W. McDonald, B.C. Dir.)
ODEON 1
760 YATES STREET 383-0513
MATINEES FRI., SAT. & SUN. 1:30, 3:05, 5:05, 7:10, 9:10
MON.-THURS. 7:10, 9:10

BILL COSBY RAQUEL WELCH HARVEY KEITEL MATURE
Mother, Juge & Speed
WARNING: Some coarse language. (R. W. McDonald, B.C. Director)
ODEON 2
760 YATES STREET 383-0513
DAILY: 1:30, 3:05, 5:05, 7:10, 9:10

H.G. WELLS' MATURE
Scenes of horror with rats attacking people—(R. W. McDonald, B.C. Director).
THE FOOD OF THE GODS
HAIDA
609 YATES STREET 382-4278
ENDS THUR.
WED.-THUR. 7:20, 9:20

COUNTING HOUSE CINEMA 1
BROAD AT BROUGHTON 383-3434
7:20, 9:20
Mel Brooks' BLAZING SADDLES
MATURE: Parents: a comedy with some coarse language (B.C. Director)

COUNTING HOUSE CINEMA 2
BROAD AT BROUGHTON 383-3434
RESTRICTED Violence and coarse language throughout (B.C. Director)
Martin Scorsese's "MEAN STREETS"
ENDS THUR. NIGHTLY 7:00, 9:00

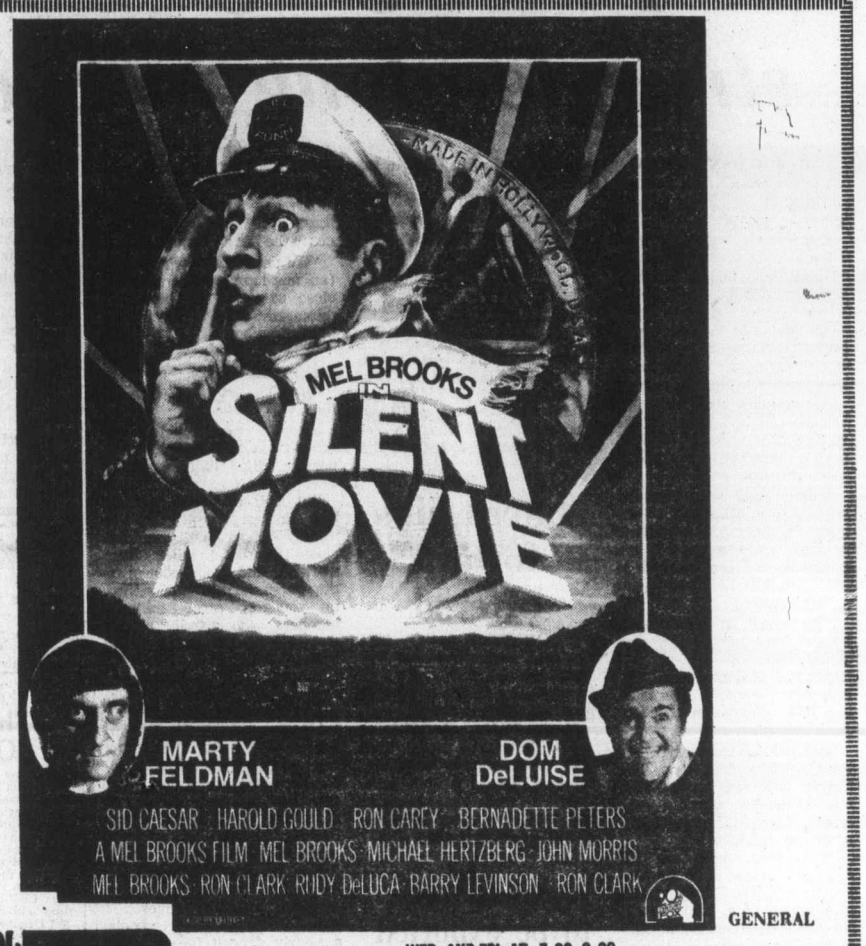

GENERAL
CAPITOL
805 Yates 384 6611
WED. AND FRI. AT: 7:20, 9:20
THURS. JULY 1 AND SAT., SUN. AT: 1:30, 3:30, 5:25, 7:20, 9:20

FAMOUS PLAYERS THEATRES
CINEMA SHOWCASE
CHARLTON HESTON
HENRY FONDA
JAMES COBURN
GLENN FORD
NIGHTLY AT: 6:40 and 9:10
MATINEE THURS. JULY 1 AT 2:00 P.M.
MATURE
CORONET
630 Yates 383 6404
In SENSURROUND
The sights sounds and actual sensations of combat. So real you can feel it.
THE MIRISCH CORPORATION PRESENTS
MIDWAY

STARTS THURSDAY!

MATURE
Warning: Some coarse language. — R. W. McDonald, B.C. Director
GOLDIE HAWN THE DUCHESS AND THE DIRTWATER FOX
GEORGE SEGAL
TILLICUM DRIN
Burnside at Tillicum 382 7531
—PLUS—
"BUTCH CASSIDY & SUNDANCE KID"

NIGHTLY at 7:10 and 9:15
WARNING — Parents, coarse language throughout. — R. W. McDonald, B.C. Director
ROYAL
805 Broughton 383 9711
WALTER MATTHAU
TATUM O'NEIL
"THE BAD NEWS Bears"
GENERAL

TONIGHT . . . ALL NIGHT!
I — "KILLER FORCE"
II — "COOLEY HIGH"
III — "GRIZZLY"
IV—"WELCOME TO MY NIGHTMARE"
MATURE — Warning: Some very gory scenes, frequent violent scenes. —R. W. McDonald, B.C. Director.

GATES OPEN 8:45
SHOW AT 9:30
Pass List Suspended
TILLICUM DRIN
Burnside at Tillicum 382 7531

Shawnigan Summer School Of The Arts
July 27-Aug. 27, 1976
at St. Michaels University School
Victoria, B.C. Canada
J. Johannesen, Founder Director
world-renowned faculty of soloists, listed by discipline and in alphabetical order
STRING INSTRUMENTS
VIOLIN RUGGIERO RICCI—U.S.A.
RAINER KUSSMAUL—Germany
VIOLA LESLIE MALOWANY—Canada
CELLO JACK MENDELSOHN—Canada
HARVEY SHAPIRO—U.S.A.
DOUBLE BASS JEAN-MARC ROLLEZ—France
GUITAR JAVIER CALDERON—Bolivia
VOICE . . . . . PHYLLIS MAILING—Canada
KEYBOARD INSTRUMENTS
PIANO WILLIAM AIDE—Canada
ROBIN McCABE—U.S.A.
ABBEY SIMON—U.S.A.
. . . . . HARPSICHORD GRETA KRAUS—Canada
FLUTE . . . . . ROBERT AITKEN—Canada
CLARINET . . . . . TIMOTHY PARADISE—Canada
COMPOSITION . . . . RUDOLF KOMOROUS—Canada
CHAMBER MUSIC . . THE ORFORD STRING QUARTET—Canada
STUTTGART PIANO TRIO—Germany
POTTERY . . . . . WAYNE NGAN—China/Canada
AIR CANADA
"The National Carrier takes pride in supporting another series of artistic events of Shawnigan Summer School of the Arts."
Brochure and Application Forms:
AVAILABLE UPON REQUEST from:
THE REGISTRAR
No. 3307-1733 Comox Street,
Vancouver, British Columbia, Canada V6G 1P6
Phone (area code 604) 681-6812
Cable: SHAWNILAKE Vancouver, B.C.

OAK BAY SUMMER SWIMMING LESSONS
REGISTER NOW!
Tots, Adults, Lifesaving
ALL AGES—LEVELS
Phone 595-SWIM
FOR INFORMATION
oak Bay parks and recreation
6-18

24th Year On Stage
OPENS SAT., JULY 3
SMILE SHOW
Fun—Music—Laughs
McPherson Playhouse
386-6121

BE A RACE DRIVER at
KARTLAND
FUN FOR ALL
EVERY DAY
OPEN SAT., SUN., 10-10
OPEN MON.-FRI., 2-10
Take the No. 930 Bus downtown to
DOUGLAS at VANALMAN
6-10

Hussein fails in Soviet arms bid

MOSCOW (UPI) — King Hussein of Jordan has apparently failed in his 11-day arms shopping trip to the Soviet Union.

A joint communique this week made no mention of any agreement for Soviet military aid to Amman and indicated there were sharp differences in his talks with the Kremlin. Hussein had said he hoped to buy an air defence system from the Soviets.

"The talks passed in a constructive atmosphere and in a spirit of frankness and understanding," the communique said, according to the Tass news agency.

Despite the cordial wording, western diplomats said the phrase "spirit of frankness" was diplomatic shorthand for a "row, possibly a major one" during the talks.

Also suggesting possible differences was the absence in the statement of a specific mention of the Geneva Middle East peace conference. The Soviets have demanded an immediate resumption of the conference and made it a fundamental plank in their Middle East policy.

Instead, the communique called for an "all-embracing" Middle East settlement "and not by separate and partial measures.

"It was specifically indicated that such a settlement is possible only with the participation of all immediately interested sides, including the Palestine Liberation Organization as the legitimate representative of the Arab people of Palestine," the communique said.

It was not clear why references to the Geneva conference were dropped, but the mention of "immediately interested sides" may refer to lack of agreement on big talks.

The Geneva conference was convened for two days in December, 1973, with the United States and the Soviet Union serving as co-chairmen. It has not reconvened since.

Western diplomats said the failure to mention arms was in accordance with Soviet practice even if an agreement was reached.

But they said the signs of disagreement in the communique may suggest that Hussein and Kremlin leaders failed to reach terms for the deal.

Hussein has earlier attempted to buy an American air defence system but the agreement apparently fell through because of the high price.

PHOENIX SUMMER THEATRE

OPENS FRIDAY
THE THWARTING OF BARON BOLLIGREW
by Robert Bolt

Also in Repertory—
The Real Inspector Hound
and 6 Rms Riv Vu.
8 p.m. at UVic's
PHOENIX THEATRE
Information and Reservations 477-4821
Box Office 10 a.m. to 3 p.m. daily except Sunday.

enjoy dinner dancing at HY'S new HILLSIDE INN
(formerly Little Harry's)

Enjoy the relaxing atmosphere of our beautiful newly decorated dining lounge.

Music by GABBY

Open Mon. to Sat. 11:00 a.m. to 1:00 a.m.

Hillside SHOPPING CENTRE

RESERVATIONS: 595-2552
American Express

Good run today, fellas— got 'er out on time!

Red Uhl's been getting 'er out on time most days for thirty years. Today was a smooth run — no web breaks, and registering that color job was a snap! No problems splicing any of the rolls (just before one runs out, a new roll, which weighs 1600 lbs. and would cover 6 miles if un-wound, is brought up to the press on dollies. Glue is applied, the new roll is brought to the same speed as the press is running, the tension is adjusted, and whap! the two rolls merge and the little bit of waste from the first is cut off all in the time it takes to blink your eye!)

Getting the paper out on time's not always this easy though — Red lost a finger tip three years ago in one of the rollers. Tomorrow, Red and the other pressmen will be running off the comics — 45,000 an hour (printed, folded, and ready to insert in your weekend paper) *Now* **that's** running!

THE VICTORIA TIMES
THE DAILY COLONIST

FULL MEASURE OF FOOD VALUE FOR YOUR FOOD DOLLAR

LOW COST

Kum's Low Cost Food Mkt., 658 W. Burnside
Lewis Low Coast, 2897 Foul Bay Road
Rayner Low Cost, 3931 Blenkinsop Road
Super Low Cost, 899 Esquimalt Road
Wellburn's Super Mart, 1058 Pandora
Lee & Sons Low Cost, 4085 Quadra Street
Wellburn's Country Market
Corner Wilkinson and Interurban
Valu Way Low Cost & Florist, Burnside
Brown's Low Cost, 204 Menzies St.
Cheung's Low Cost, 811 Craigflower Road
Deep Cove Trading Co., Deep Cove
Gorgeway Low Cost, 300 Gorge Road W.
Hillside Low Cost, Hillside Avenue
Young's Low Cost, 3888 Carey Road

Prices Effective June 30th, July 2 and 3
We reserve the right to limit quantities

LOW COST SPECIALS

BACON Fletcher's Smokehouse lb. 1.49
HAM STEAKS 4 2 oz. 1.09
FLETCHER'S WIENERS lb. 79¢
BREAKFAST SAUSAGE lb. 1.09
MAZOLA Corn Oil 24 oz. 1.15
French's Prepared Mustard 16 oz. 43¢
BEST FOOD Mayonnaise 16 oz. 75¢
NABOB INSTANT COFFEE, 10 oz. 2.19
NABOB COFFEE Reg. Grind, lb. 1.89
Betty Crocker Angel Cake Mixes 15.5 oz. 87¢

WESTERN FAMILY

Western Family MARGARINE 3 lbs. 1.17
Western Family ORANGE JUICES Swt. 59¢ 48-oz. tins Unswt. 55¢
Western Family GRAPEFRUIT JUICE Reg. 61¢ Unsweetened 48-oz. tins "New" Pink 55¢
Western Family ORANGE FLAVOR CRYSTALS 2 6½-oz. pkgs. 79¢
Western Family BEANS FR. CUT OR WAX 2 14-oz. tins 69¢
WESTERN FAMILY CREAM CORN OR PEAS 2 14-oz. tins 79¢

THRIFTY BUYS

WINDSOR BANDED SALTERS 2 Shakers 35¢
HERFORD CORNED BEEF 12-oz. tin 1.05
FRENCH'S HAMBURGER LIFT 2 pkgs. 25¢
SLOPPY JOE MIX 2 pkgs. 55¢
Skippy Dipping PEANUT BUTTER Cream, Super Chunk, 16 oz. 85¢
ZIP LOCK Freezer Bags Quarts, 12 55¢ Gallons, 12 65¢
Colgate New A.B.C. Detergent 3 lbs. 1.19
VEL LEMON LIQUID DETERGENT 24 oz. 61¢
SCOTT PAPER HEAVIER TOWELS ARTS & FLOWERS 2 Rolls 99¢
SCOTT PAPER BATHROOM TISSUE 4 Rolls 99¢
SCOTT NAPKINS Lge. Pkg. 180s 99¢
ZIP B.B.Q. FIRE STARTER 59¢
SUPER TAMPAX 2 Pkgs. of 10 99¢
PLANTER'S Dry Roasted, 12 oz. or Cocktail Peanuts, 13 oz. 99¢
Mixed Nuts, 12 oz. 1.29

FRESH PRODUCE

CARROTS Snoboy California 3 lbs. 45¢
APPLES Picnic Favorite Granny Smith 3 lbs. 1.00
WATERMELON Serve 'em Ice Cold Whole lb. 13¢

FULL MEASURE OF FOOD VALUE FOR YOUR FOOD DOLLAR

Free for brides-to-be... The Daily Colonist and Victoria Times Bridal Shower Gift Pack Worth over $20.00

Just look at what you receive in the exciting Bridal Shower Gift Pack:

- ♥ More than 35 full-size, top-brand household products.
- ♥ Over 20 booklets from top-name products containing recipes and household hints.
- ♥ Two weeks gift subscription to The Daily Colonist or Victoria Times.
- ♥ Total Retail Value—Over $20.00

If you are going to be married during the next few months, don't miss out on this wonderful wedding gift from Victoria Press Ltd. Simply complete the coupon and mail it to us. There's nothing to buy and absolutely no obligation. By the way, if you have a friend or relative who is a bride-to-be, you may complete the attached coupon and mail it on her behalf. We'll take care of the rest.

All registrations must be received before the wedding, and the offer is limited to brides-to-be who will take up residence, after their wedding, within 25 miles of Victoria where home delivery of the paper is available.

BRIDAL SHOWER DEPT.,
VICTORIA PRESS LIMITED
P.O. BOX 300, VICTORIA, B.C.
V8W 2N4

Please register the following for the Victoria Press "BRIDAL SHOWER" GIFT PACK

(Please print)
Name of Bride-to-be ..... (First Name) (Surname)

Name of Bridegroom ..... (First Name) (Surname)

Present Address of Bride-to-be ..... (Apt. No. if any) (Street No.) (Street)

..... (Postal Code) (City or Town)

(Telephone: Home or Business)

Date of Wedding ..... (Day) (Month) (Year) Church .....

Name of Person Officiating (Minister, Priest, Rabbi, etc.) .....

Check if you are

☐ Bride-to-be ☐ Mother ☐ Relative ☐ Friend

Your Name .....

Your Address ..... (Apt.) (Street No.) (Street

(Postal Code) (City or Town) (Telephone)

Teenagers charged in death

CLEVELAND (AP) — Three teenagers have been charged Monday in the weekend slaying of an eight-year-old girl who was battered to death with stones after she survived being thrown twice from a building.

Police said the incident began with an attempt to scare the girl, Karen Kollar, as punishment for telling David Zytowiecki that his 16-year-old wife, Susan, had skipped a probation appointment.

Dallas Stuckey, 19, and Guy Frehmeyer, 18, who lived with the Zytowieckis, were charged with aggravated murder.

Susan Zytowiecki was charged with delinquency by reason of aggravated murder and kidnapping. Her 21-year-old husband was charged with obstructing justice. Police said he had helped hide suspects in the case and planned to help them leave town.

Authorities said Karen was taken to an abandoned brewery Friday evening and left htere tired and gagged.

Police said when her captors returned they pushed her off the roof of the brewery twice and battered her about the head with rocks and bricks.

The body was found early Saturday and a telephone tip led to the arrests.

Sheriff hopeful indicted

TUCSON, Ariz. (UPI) — The former police chief of the Mexican state of Sonora and the Democratic candidate for Sheriff of Pima County have been indicted for allegedly running a marijuana smuggling ring that sent more than five tons of marijuana a month from Mexico to the United States.

Besides American authorities, Mexican officials are also looking for Francisco Arellano Noblecia, police chief in Sonora until last October. They believe he fled to the U.S., the Pima County attorney's office said.

Seven adults and a juvenile here arrested on grand jury indictments, including Reynaldo Robles, 32, the candidate for sheriff.

Narcotics agents said they found $20,000 in cash in Robles' home. He was accused of co-ordinating the ring through telephone calls to Arellano.

Part of Robles' platform as a candidate for sheriff was a charge that officers were wasting too much time on marijuana cases.

272 Gorge Rd. W., Gorge Shopping Centre

FAIRWAY DISCOUNT HOUSE

OPEN JULY 1st DOMINION Day 9 a.m. to 6 p.m.

★ HOLIDAY DISCOUNT SALE WEEKDAYS 9-9, SUNDAYS 9-6

Prices Effective Wed., Thurs., Fri., Sat. June 30 and July 1, 2, 3

We Reserve the Right To Limit Quantities While Quantities Last

MAPLE LEAF READY TO SERVE HAM WHOLE OR SHANK PORTION ..... 1.09 lb.

CANADA GRADE A BEEF RUMP ROAST BONELESS lb. 1.49

CANADA GRADE A BEEF BARON-O-BEEF BONELESS 1.49 lb.

SIRLOIN, CLUB STEAK .....GR. 'A' lb. 1.89

GRADE A BEEF T-BONE STEAK ..... lb. 2.19

CANADA GRADE A BEEF CLUB STEAK 1.99

MAPLE LEAF PURE PORK SAUSAGE 1-lb. Tray 1.09

MAPLE LEAF — BY THE PIECE FRESH BOLOGNA 59¢ lb.

MAPLE LEAF ALL BEEF or REG. WIENERS 1-lb. Pkg. 65¢

FRESH WHOLE FRYING CHICKEN GR. A lb. 75¢ WED. ONLY, WHILE STOCK LASTS

IMPERIAL MARGARINE 3-lb. Pkg. 1.37

NABOB DELUXE TEA BAGS 140's Bonus Pack 1.95

LIBBY'S FANCY TOMATO JUICE 48-oz. Tin ..... 55¢

SELECT ICE CREAM HALF GALLON 1.49

LYNN VALLEY PEACHES 2 14-fl.-oz. Tins ..... 75¢

AYLMER WHOLE KERNEL CORN 3 12-oz. Tins 99¢

AYLMER—14-fl.-oz. Tin CUT GREEN BEANS CREAM CORN ASSORTED PEAS 3 Tins 1.00

ROYALE QUALITY BATHROOM TISSUE 4-Roll Pack 97¢

SCOTT PAPER TOWELS 2-Roll Pack 85¢

GRILL TIME BARBECUE BRIQUETS 20-lb. Bag 2.35

HUSKY DOG FOOD Large Tins ...3 25-oz. 88¢

25-oz. COUNTRY CORN FLAKES 2 Pkgs. 10-oz. ..... 89¢

MINUTE MAID FROZEN ORANGE JUICE 3 for 6-fl.-oz. Tin ..... 89¢

COLGATE TOOTH PASTE 100 ml. Twin Pack 1.69

LOCAL HOT HOUSE No. 2 TOMATOES lb. 39¢

FRESH CELERY ea. ..... 19¢

IMPORTED, JUICY WHOLE WATERMELON 7¢ lb.

GRANNY SMITH NEW ZEALAND APPLES 4 lbs. 1.00

SWING ORANGE FLAVOUR CRYSTALS 4 3¼-oz. Pkgs. 69¢

NALLEY, 32-oz. Btl. LUMBER JACK SYRUP 89¢

SALADS NALLEYS MACARONI, BEAN, POTATO, 15-oz. Tin 59¢

BERNSTEIN'S ASSORTED LIQUID DRESSING 2 8-oz. Btls. 88¢

CRISCO OIL 24-oz. Btl. ..... 99¢

PACIFIC EVAPORATED MILK 5 Tall Tins 1.49 With $15 Order Or Over LIMIT FIVE

Woolco

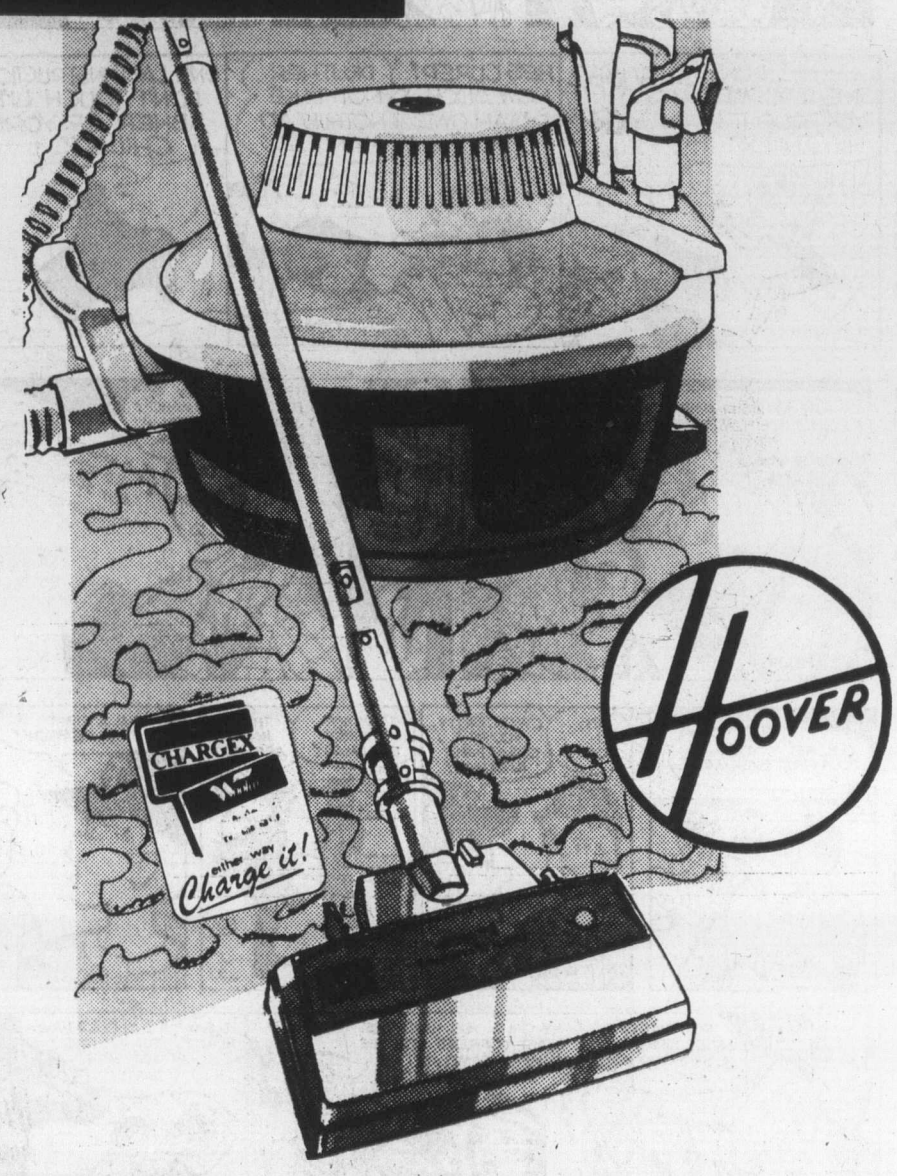

'Celebrity Deluxe' Canister Vacuum

Right in time for spring cleaning. Features big 13-quart capacity bag with the suction power of Hoover's new 'Powermatic'. Select the setting and let the 'Celebrity Deluxe' go to work. Or choose a special nozzle from the caddy . . . all included. Auto cord reel and smooth rolling casters. Maple Sugar and Gold tone. Size: 16.5" dimeter, 11.5" high.

174.88

'Celebrity Custom' Canister Vacuum

Super suction that 'stays stronger longer'. Dial the edge you want for the most effective cleaning or choose the nozzle you need from the topside rack. Like the 'Celebrity Deluxe' this cleaner also features Hoover's new 'Powermatic'. Total-control console with push-button suction control and bag level indicator. 13-quart capacity bag. Features automatic reel, all round furniture guard and big wheels. Steel canister construction. Antique Copper colour. Size: 16.5" diameter, 11.5" high.

229.88 each

'Celebrity Air Ride' Canister Vacuum

Rides anywhere on a cushion of air. Features the suction power that's made Hoover famous with their all new 'Powerhead'. 10-quart bag and all-steel canister construction. Complete with attachments, flexible vinyl hose; telescoping wand, crevice tool, all-purpose brush, edge cleaning nozzle, carry handle and cord wrap. Flamingo and Antique Copper colours. Size: 16.5¼" diameter, 7" high.

129.88 each

Prices Effective 'til July 3 or While Quantities Last

Woolco DEPARTMENT STORES A DIVISION OF F.W. WOOLWORTH CO. LTD.

Town and Country Shopping Centre Douglas Street and Saanich

Personal Shopping Only, Please STORE HOURS MONDAY to SATURDAY 10 A.M. to 10 P.M.

BUY WITH CONFIDENCE SATISFACTION GUARANTEED REPLACEMENT OR YOUR MONEY REFUNDED

MORGAN

LIL ABNER

JUDGE PARKER

ARCHIE

RIP KIRBY

BLONDIE

MARY WORTH

HI and LOIS

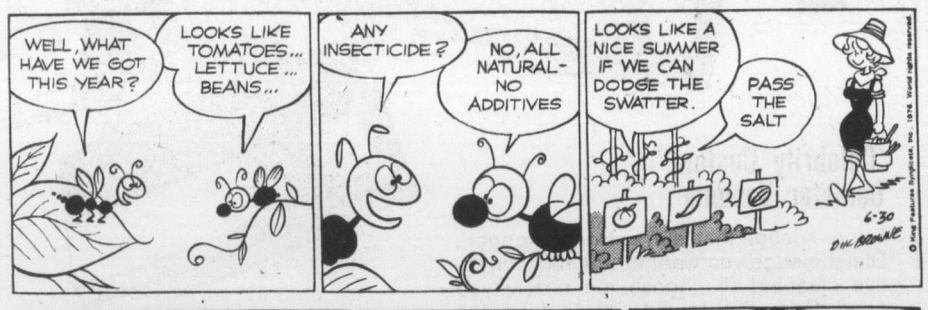

KERRY DRAKE

MOMMA

M. V. Chesnut's Garden notes

I don't think any herb in our garden gets such a play as our mint patch, and hardly a day goes by but what we find another culinary use for this versatile plant.

In addition to mint sauce and mint jelly for lamb chops and leg of lamb, we put it in with our green peas, our baby limas, and even with new potatoes. And if you really want to impress a guest, make him bury his nose in a sprig of mint when he sips from that tall, cool drink you hand him!

Mint should never be allowed to waste its energy in flower and seed production, so just before it commences to bloom, it is a good plan to give the mint patch a crew cut with the garden shears, removing all top growth to within an inch of the ground. This will stimulate the production of fresh young secondary shoots, which are much more pleasant to use than those weatherbeaten older growths.

After the haircut, it is a good idea to go over the patch, pulling out all the weeds, stirring the surface of the soil a bit with the handfork, and follow this up with a thorough drenching of the soil with a fertilizer solution.

The old tops which were cut off in the shearing could be made up into small bundles and hung upside down in a corner of the kitchen to dry out for winter use, but personally, I wouldn't give a plugged pfennig for a gallon of mint sauce made from dried mint. In our family, we prefer to make up a mint concentrate which has all the flavor and aroma of fresh mint.

We gather a big bunch of stalks, swish them around in a bucket of water to clean off the dust and dirt, then pick off the leaves, discarding the stalks. (Did you ever notice that a mint stalk is square instead of round?) These fresh young leaves are chopped finely, using a knife, a meat grinder, a blender or what have you.

Next, dissolve one pound of sugar in one quart of vinegar and boil for ten minutes. Start adding the chopped mint leaves to the vinegar syrup at this point, and continue until the stuff takes on the consistency of jam, then bottle in sterile jars and store for winter use.

To make your mint sauce, just put a spoonful or two of the concentrate in a dish and add hot water.

It isn't too hard to keep a little of your mint growing all winter, to supply fresh sprigs for garnishes and juleps. I don't mean potting up a few roots to grow on the kitchen windowsill, either, for every atempt I have made to grow mint indoors has been an abject failure, probably because our house is too warm and the air too dry in winter.

It could be grown in an unheated frame, of course, but our coldframe space is much too limited, and too badly needed for overwintering tender subjects to be used for such a hardy subject. Instead, we just cover a small portion of the mint patch with a bottomless wooden box and tack a sheet of plastic over the top. With just this bit of protection, the stuff keeps growing all winter.

A disease called mint rust is pretty common hereabouts, and chemical treatment for this blight is not very effective. A better way to keep it under control is to burn over the mint patch every fall with a quick flash fire of excelsior or dry straw.

Jack Smith

We went to the preview of the University of California at Los Angeles Art Council Thieves' Market last week in the underground garage at Century City and I got home with two large table lamps that could be Italian.

I hadn't meant to buy anything. We ought to be giving a rummage sale, not going to one. But the preview night is by invitation only, and being asked is something of a special coup. It is really a gigantic party, with cocktails, wine and catered food, and you never know who you might see. Two years ago I saw Jane Wyatt and said hello, but I don't think she heard me. I loved her in Lost Horizon. And you can almost always find Nanette Fabray in the plant department. My wife says she saw Steve Allen the other night in bric-a-brac, but that was after I went home with the lamps.

We went first to the plant department, not only because my wife is hooked on plants, but also because I am hooked on Miss Fabray. All the plants for the sale are collected and potted at Miss Fabray's house, and more than two years ago, before the last sale, I had taken her a few of my wife's succulents and a volunteer from our passion vine. At that time the passion vine was winning its death struggle with our pepper tree, and I was glad to divert one of its volunteers to Miss Fabray.

We had no sooner walked into the plant department than one of the plant women took me in hand and led me to a corner where, above a table covered with friendlier species, I saw a predatory vine. It looked hardy and rapacious.

"It's your passion vine," the woman said. "We've taken such good care of it."

I felt paternal. I've never had a green thumb, and the thought that my little volunteer had grown into such a splendid specimen was gratifying. Maybe that's why I bought the lamps.

As soon as the pair of them caught my eye everything else in the lamp department went out of focus. When that happens, there is no use trying to fight it. I looked at the price tag. The lamps were $75 each. Ridiculous. Why should we pay $150 for two table lamps when we already had two table lamps and only had two lamp tables?

"They look Italian," I said to the lamp man.

"They're very heavy," he said. It sounded to me suspiciously like a non-sequitur.

We had moved off a way from the table the lamps were on and I saw a woman in a beige evening gown looking at them. She examined one tag, then the other, and turned around, eyes acquisitive. I felt myself growing cold.

"I'll take them both," I said quickly.

They were heavy. My wife carried one and I carried the other, holding them in the crook of our arms like babies. She is quite strong, and we shouldn't have had too much trouble getting them to my car, but I couldn't find it. It is an unnerving experience to lose a car in an underground garage, and it is of course worse when one is encumbered by a heavy hand-painted Italian lamp.

The car wasn't where I thought it ought to be. We took an escalator up. It wasn't there either. I took an escalator down, but my wife was afraid to step out on the moving tread in her high heels with the lamp in her arms. I left my lamp below and took an escalator up and brought her lamp down.

"We have to go down another floor," I said. I took the escalator down and was about to go up for her lamp when a gentleman appeared at the head of the escalator and offered to bring it down for her. My car wasn't on that floor either.

The scene was kafkaesque. It was a nightmare. The garage was empty of people except for us and a few shadowy stragglers who suddenly looked menacing. We were like two innocent tourists caught up in the last reel of a Hitchcock thriller. We were growing very tired. The joke was wearing thin. Something like panic was nibbling at us. "You wait here with the lamps," I said. "I'll find the car."

It was easy enough, once I put the lamp down and concentrated on the problem. Finally we had the lamps disassembled and stored in the car We had come separately in our two cars.

The next morning my arms were as sore as if I'd been in a fight.

"Are your arms sore?" I asked.

"No," she said.

I didn't mind her buying a carload of plants, a set of enamelled tin barbecue plates and some second-hand clothing. But I was annoyed that her arms weren't sore.

The only explanation I can think of is that my lamp was heavier than hers.

Sydney Harris

Suppose that you and 10 of your friends went out on a drunken spree one night and choked two patrons at a bar unconscious, stuffed another into a trash can, and prevented vice officers from arresting a drug suspect.

Suppose further that you all drove in a caravan to the bar, violating several traffic laws along the way. Then, at the first bar, one of you made provocative and offensive remarks to a woman patron. At a second bar, when the bartender refused to serve you, several of your gang threw billiard balls around the room, and then punched a patron who protested.

Next, a group of on-duty vice officers tried to persuade you to leave the area, but you refused, and even freed a suspect they were holding scattering the evidence on the ground.

Don't you suppose that those on-duty officers would call for all possible police reinforcements? That the paddy-wagon would come and toss your gang into the clink? That you would receive stiff sentences for a half-dozen offenses?

But what if you and your 10 friends happened to be policemen in Long Beach, Calif.? Then the vice officers you resisted would not even call the cops and you would be allowed to leave. Then the leader of your gang might be fired, and the other 10 only "temporarily suspended" from their jobs, some for as little as one or five days. And no criminal charges pressed against anybody.

Now it seems to me that policemen who engage in this sort of misconduct are far more culpable than citizens who do the same, just as soldier who betray their side are far quiltier than civilians who do the same.

Yet, almost everywhere, when policemen behave this way, they are relatively immune from the same sort of punishment that would befall a citizen. Police departments are enormously self-protective, and seem to have a double standard for themselves and for the public at large.

And, almost everywhere, police departments resist the formation of a citizens' body to which they should be responsible. The police want to be an autonomous, paramilitary force in the community, responsible only to themselves, and have a dozen specious arguments as to why they should not be overseen by a citizens' board.

But in order to merit this autonomy, police forces should be even more stringent toward their own men than they are toward the public. The standards of conduct should be higher, and the punishement more swift, certain, and severe. Otherwise, a civic cynicism sets in, and a police department that condones lawlessness among its own men has lost its power to influence public attitudes, and can only coerce.

The loyalty of a police officer is to his own department, rather than to the larger community which pays him and endows him with his authority. This is obviously a betrayal of his position, and a reversal of values that can end only in corruption, complacency, and utter loss of confidence in law enforcement.

James Bacon's Hollywood

ROME — **O. J. Simpson,** who wants out of the Buffalo Bills for "personal reasons," is a top prospect for the movie version of the best-selling novel Ragtime, but that doesn't come up until next year.

Jack Gilardi, one of the top agents in Hollywood, is handling his career and could land O.J. the part that will rob football of one of its most legendary stars.

O.J. who has broken every record in pro football, would like to leave the game while on top as **Jim Brown** did before him.

"You always think that Jim Brown could come back tomorrow and play football. Others who played past their peak like **Johnny Unitas** don't have that same aura.

"I haven't made the definite decision yet. It all depends on what comes up next. It could happen next season."

One of Simpson's prime assets is his poise before the cameras, the same poise that made him a star running back at USC and with the Bills.

He doesn't see any reason why he can't be successful as an actor.

"I've played a couple of very physical roles in my other pictures," he says. "While I don't have any plans to play Hamlet just yet, I do feel there are a lot of things I can do effectively."

In The Cassandra Crossing, O.J. plays a rugged down-to-earth priest who, in reality, is a secret agent aboard the train.

It is a major role in the suspense story, not the usual cameo given superstars from the athletic world.

O.J. said that he rather enjoyed the lack of recognition on his first visit to Rome. As I said in yesterday's column, football stars from the States are unknowns on this side of the world. Occasionally, an American tourist will recognize him but to the Italians, he is just another American actor.

He likes it that way, although one Italian at lunch the other day near Cinecitta studios spotted him and yelled: "Americano Pele."

Pele, of course, is the world's greatest soccer player (soccer is called football, by the way, and is the only kind of football Europeans understand).

We'll know soon what O.J. will do. He wants to be sent to the LA Rams. If he's not, it's a pretty safe bet he'll soon be saying hello to Hollywood.

After all, the weather is a hell of a lot better.

386-2121
Monday through Saturday
8 a.m. to 6 p.m.

CLASSIFIED ADVERTISING

Vancouver Island's Largest Shopping Centre in Print

386-2121
Monday through Saturday
8 a.m. to 6 p.m.

CLASSIFIED ADVERTISING RATES

All rates quoted are for insertion in both the Daily Colonist and Victoria Times.

Single Paper rates available on request.

REGULAR CLASSIFIED LOCAL RATE PRIVATE PARTY ONLY
1 or 2 days
12c per word per day
3 to 5 consecutive days
10c per word per day
6 consecutive days or more
9c per word per day

All real estate, mobile home, rental and business advertising is considered to be commercial advertising and will be charged for accordingly.

REGULAR CLASSIFIED LOCAL RATE COMMERCIAL ADVERTISING
1 or 2 days
15c per word per day
3 to 5 consecutive days
12c per word per day
6 or more consecutive days
11c per word per day

SEMI-DISPLAY LOCAL RATES
Any advertisement which varies from 6 pt. regular classified style shall be considered semi-display 14 agate lines per column inch
1 or 2 days
55c per agate line per day
3 to 5 consecutive days
50c per agate line per day
6 or more consecutive days
45c per agate line per day

NATIONAL AND OUT OF PROVINCE RATE
Regular Classified 15c per word
Semi-Display 60c per agate line
14 agate lines per column inch

BIRTH NOTICES
Up to 30 words $3.30
Each additional word 10c

DEATH NOTICES, MEMORIAL NOTICES AND CARDS OF THANKS
47.5c per count line per day

PRIVATE BOX NUMBERS
$2.75 except Help Wanted Advertisements, $4.40 which includes a Position Filled Advertisement.

Contract rates for local businesses available on request.

CLASSIFIED ADVERTISING COPY DEADLINES

REGULAR CLASSIFIED advertising may be placed in The Daily Colonist up to 5 p.m. the day prior to publication and in the Victoria Times up to 6:00 p.m. the day prior to publication.

SEMI-DISPLAY advertising may be placed in The Daily Colonist up to 12 noon the day prior to publication and in the Victoria Times up to 4 p.m. the day prior to publication.

CLASSIFIED SERVICE FOR DUNCAN COWICHAN VALLEY AND CHEMAINUS

Classified Ads phoned in to our Duncan office before 3:30 p.m. will appear in the following day's papers.

746-6181

TERMS OF PUBLICATION

The Victoria Press Ltd. shall not be liable for non-insertion of any advertisement beyond the amount paid for such advertisement.

In the event of an error occuring the liability of Victoria Press Ltd. shall not exceed the charge for the space actually occupied by the item in question.

All claims on error in publication shall be made within 12 hours thereafter and if not made shall not be considered. No claim will be allowed for more than one incorrect insertion not for errors not affecting the value of advertisement.

All estimates of cost are approximate. Advertisers will be charged with space actually used.

All advertising copy will be subject to the approval of the Victoria Press Ltd., who reserve the right in its sole discration to classify, reject or insert copy furnished.

All advertisements must comply with the British Columbia Human Rights Act. This act states no advertisement may state or imply a preference, limitation or specification on the basis of an applicant's race, religion, colour, marital status, ancestry, place or origin, age; or sex (unless the matter relates to the maintenance of public decency AND prior approval has been obtained through the Human Rights Branch).

While every endeavor will be made to forward replies to box numbers to the advertiser as soon as possible, we accept no liability in respect of loss or damage alleged to arise through either failure or delay in forwarding such replies, however caused, whether by negligence or otherwise.

NOTICE OF COPYRIGHT

Full complete and sole copyright in any advertisement produced by Victoria Press Ltd. is vested in and belongs to, Victoria Press Ltd.; provided, however, that copyright IN THAT PART AND THAT PART ONLY of any such advertisement consisting of illustrations, borders, signatures or similar components which is, or are, supplied to Victoria Press Ltd. by the advertiser in the form of reproduction proofs, veloxs, engravings, etc., and incorporated in said advertisement shall remain in and belong to the advertiser.

BUSINESS OFFICE HOURS

Monday to Friday
8:30 a.m. to 5 p.m.

PHONE DIRECT
386-2121
TO PLACE YOUR CLASSIFIED ADVERTISEMENT

CLASSIFICATION INDEX

VITAL STATISTICS
1 Births
8 Cards of Thanks

THE FOLLOWING SEVEN CLASSIFICATIONS ON THE LAST PAGE OF CLASSIFIED

305 Deaths and Funerals
308-A Cards of Thanks
309 In Memoriams
310 Funeral Directors
311 Monumentals
312 Florists
313 Miscellaneous

NOTICES
14 Announcements
15 Coming Events and Meetings
16 Catering, Banquets and Reception Rooms
17 Restaurants
18 Places to Visit
20 Lost and Found

EMPLOYMENT
21 Help Wanted — General
22 Office Help
23 Skilled Trades
24 Sales Persons and Agents
25 Teachers
26 Part Time—Temporary Help
30 Situations Wanted

BUSINESS SERVICES AND DIRECTORY
36 Business Services and Directory

PERSONAL SERVICES
33 Bands, Musicians and Orchestras
34 Pre-Recorded Music
40 Business Personals
43 Dancing
42 Education
71 Music Teachers
39 Personals
32 Trade Schools
38 Travel

MERCHANDISING
83 Aircraft
117 Antiques
78 Bicycles
80 Boats and Marine
65 Building Supplies
93 Cameras, Supplies and Photo Finishing
127 Chicks, Poultry, Hatching Eggs, Supplies
135 Farm Implements
60 Fuel
97 Furniture
120 Garden Supplies
99 Groceries, Meats and Produce
130 Heavy Equipment and Machinery
128 Livestock, Supplies and Events
100 Miscellaneous for Sale
103 Miscellaneous Wanted
109 Miscellaneous to Rent
77 Motorcycles
70 Musical Instruments
125 Pets and Supplies
96 Ranges, Stoves and Furnaces
92 Sporting Goods
115 Swaps
63 Timber
98 TV, Stereo, Radio Sales and Service
112 Wanted to Rent, Miscellaneous
116 Coins and Stamps

AUTOMOTIVE
155 Automobile Financing and Insurance
164 Auto Body and Painting
162 Auto Repairs, Service and Towing
168 Campers, Trailers and Motor Homes
166 Cars and Trucks Wanted
150 Cars for Sale
151 Sports, Import Cars
148 Lease Vehicles
169 Mobile Homes and Parks
149 New Car Directory
160 Parts, Accessories
158 Tires
154 Trucks, Buses and Vans
156 U-Drive and Auto Washing

ACCOMMODATION
185 Convalescent and Rest Homes
175 Hotels
178 Summer Homes, Cottages and Resorts
181 Tourist Accommodation

RENTAL
201 Apartments to Rent, Furnished
200 Apartments to Rent, Unfurnished
202 Furniture to Rent
203 Apartments Wanted
206 Duplexes to Rent
207 Duplexes Wanted to Rent
215 Halls, Warehouses, Stores and Offices to Rent
197 Housekeeping Rooms to Rent
199 Housekeeping Rooms Wanted
211 Houses to Rent, Furnished
210 Houses to Rent, Unfurnished
212 Houses Wanted to Rent
190 Room and Board
191 Room and Board Wanted
193 Rooms to Rent
194 Rooms Wanted
204 Shared Accommodations

FINANCIAL
155 Automobile Financing and Insurance
233 Mortgage Loans and Insurance
234 Mortgages for Sale
230 Personal Loans and Insurance
235 Wanter to Borrow

REAL ESTATE
280 Acreage for Sale and Wanted
240 Business Opportunities
241 Business Opportunities Wanted
247 Commercial or Industrial Properties
258 Condominiums and Townhouses
253 Country Homes and Properties
270 Exchange Real Estate
290 Farms for Sale and Wanted
263 Garages for Sale, Rent, Wanted
293 Gulf Island Properties
250 Houses for Sale
265 Houses Wanted to Buy
295 Listings Cancelled
268 Listings Wanted
271 Lots for Sale
294 Mainland and Out-of-Province Properties
273 Property for Sale
274 Property Wanted
244 Revenue Property
245 Revenue Properties Wanted
285 Up-Island Properties
256 Waterfront Properties
300 Churches

SUBSCRIPTION RATES

Wherever carrier service is maintained, $4.00 per month.

By mail — Canada, $5.00 per month, $14.50 per 3 months, $28.00 per 6 months, $55.00 per year.

Outside Canada, $12.00 per month, $35.00 for 3 months, $70.00 for 6 months, $132.00 per year.

SATURDAY TIMES ONLY
SUNDAY COLONIST ONLY

Canada, 35 cents per copy, $18.00 per year.

Outside Canada, 60 cents per copy, $30.00 per year.

CIRCULATION REPRESENTATIVES

Duncan, Chemainus— Mr. HILTON HOLT 746-6181
Nanaimo 753-2766
Lake Cowichan 749-3156

United States Representatives
MATHEWS SHANNON and CULLEN, INC.
New York, Boston, Chicago, Detroit, Philadelphia, Pittsburgh, Cleveland, Syracuse, Charlotte, Atlanta, Cincinnati.

PAGE REPRODUCTIONS OR MICROFILM COPIES OF COMPLETE PAPERS AVAILABLE FOR ALL PAPERS PUBLISHED
PHONE 382-7211, LOCAL 276

1 BIRTHS

CHARPENTIER — Born to Pat and Lynn on June 25, 1976, at Victoria General Hospital, a boy, Aaron Michael, 8 lbs. 1 oz. Thanks to Daddy, Dr. Campbell, Dr. LeNobel and maternity staff. Insured.

COWNDEN — Al and Pat are pleased to finally announce the arrival of a baby brother for Rya (2½). Scott Michael (8 lbs. 8 oz.) arrived Sunday morning. Thanks to Dr. N. Bassett and Jubilee Staff.

HOLMES — Born to Doug and Debbie, a boy, Mark Douglas, 6 lbs. 15 ozs., on June 24, 1976. A brother for Jason Michael and second grandson for Mr. and Mrs. Frank Holmes of Campbell River, B.C., and second grandson for Mr. and Mrs. Robert Johnson of Victoria. Special thanks to Dr. R. Spicer and staff at Victoria General. Insured.

DEATH and FUNERAL ANNOUNCEMENTS DIRECTLY FOLLOWING CLASSIFIED

14 ANNOUNCEMENTS

London Boxing Club
HALL
FOR RENT
DANCES, BINGOS, RECEPTIONS, MEETINGS, ETC.
Phone 385-2387
OR
477-2173 after 5:30

LADY HYPNOLOGIST — STOP smoking, lose weight, self hypnosis. By appointment only. Alpha Centre—595-4022.

DISPLAY OF PAINTINGS BY Pat Thomson. Weekdays. Primavera Gallery. Lower level 846 Broughton.

EMILY CARR HOUSE. JULY 5 to 10. Sale of paintings by local artists.

HEATHER IS RETURNING TO Mr. BZ's. 385-6621.

15 COMING EVENTS and MEETINGS

LONDON BOXING CLUB
BINGO
WEDNESDAY
Victoria Curling Club 7 p.m.
$2,100
IN PRIZES
5 Early Games
20 Regular Games
5 Extra Games
15 Games
$50 OR MORE
2 JACKPOT GAMES
INCREASING JACKPOT
NOW
$325

OVER $700
In Prizes Last Week
ST. JOSEPH'S
BINGO
CHURCH HALL
765 W. BURNSIDE
479-7413

EVERY WEDNESDAY NIGHT

5 EARLY BIRD GAMES—7:00
25c A CARD, 5 FOR $1.00

20 REGULAR GAMES—7:30
6 CARDS $2.00
$15.00 or more a game

5 EXTRA GAMES
25c A CARD, 5 FOR $1.00

Trip for two to Reno, draw tonight

LOTS OF PARKING
CONCESSIONS
DOOR PRIZES

OVER $700
In Prizes Last Week

Dolphin Vampire
FOOTBALL
BINGO
Victoria Curling Club
1952 Quadra St.
EVERY THURSDAY
20 GAMES
Admission $1—6 cards—$2.00
Early Bird Games
7 p.m.
7:30 Regular Games
5 Extra Games
.25 per card
Proceeds in Aid of Minor Football

HORNET
BINGO
WED., 7 P.M.
O.A.P. HALL
1600 GOV'T ST.

BINGO
LANGFORD LEGION, STATION RD.
Every Thursday. Over $800 paid out every week in prizes. Early bird games, 7 p.m. Regular games at 7:30 p.m. Admission $1.00, extra cards 25c each or 5 for $1.00.

PAINTINGS BY JOYCE MITCHELL will be shown at the Emily Carr Arts Centre, 207 Government St., July 2-13, noon-9 daily except Sun. Plus Canadiana and other period furniture.

PALMISTRY AND ASTROLOGY Lecture by Cyrus Abayakoon from London, England. Friday, July 2nd, 1121 Vancouver St., 7 p.m. Admission $3. Personal Readings 383-3032. Pre-registration required.

ESQUIMALT COMMUNITY Sports Bingo will be cancelled July 1 only. Will resume July 8.

20 LOST and FOUND

LOST — YEAR-OLD MALE tabby, lost near Mt. Doug High School. Phone 384-1309 after 6.

LOST—PAIR SHOOTERS glasses, prescription lense, in brown case. 5th and Hillside or Helmicken Rd. Badly needed. Reward. 479-4006, 479-3239.

LOST: DALLAS ROAD-BUSHBY Street area, lady's white gold watch. Reward. 385-8017 or 115 Bushby Street.

LOST AT BACCHANALIA CLUB Wednesday, gold St. Christopher's medallion. Reward. 382-0437 or 386-7252.

LOST MINOLTINA CAMARA ON Coast trail near Becher Bay East Sooke park on June 27. 382-2436, after 6.

LOST: SINCE JUNE 19, SEALPOINT siamese, spayed, white collar. Fairfield area. 386-1745.

FOUND NEAR FELTHAM ST. 1 ladies coat, 2 prs. ladies shoes. 477-8207.

REWARD FOR RETURN OF silvr charm braclet. 478-2865, evenings.

CREAM LEFT REAR FENDER skirt, 1966 Buick, Sooke or city area within last 2 weeks. 598-5602.

FEMALE SEALPOINT SIAMESE, lost since 19th, white collar, good reward. 386-1745.

21 HELP WANTED GENERAL

ADVERTISEMENTS IN THIS CLASIFICATION MUST COMPLY WITH THE BRITISH COLUMBIA HUMAN RIGHTS ACT

ADULTS, SENIOR STUDENTS, PENSIONERS, HOUSEWIVES

There are a few large but compact Daily Colonist routes still available in highly concentrated apartment areas. Monthly profits approximate $110.00 to over $175.00 per month for less than 1½ hours delivery time each day. As delivery is made in the early morning, there is no interference with other occupations or studies. For further information please contact R. Elliot at 383-4111, local 166.

YOU NEED A BREAK
THEY NEED A JOB
Hardworking
Bright Eager
Broke Energetic
Versatile
Available!
STUDENTS
By the day, week, month or summer
Call your Canada Manpower Centre for Students at
382-4832
or
384-4438

CAREER OPPORTUNITY

A permanent career opportunity exists in the credit industry for a trainee who has the basic qualifications to become a manager.
Earn while you learn with on the job training and company courses. To qualify you must be personable, able to converse well with people, have a grade 12 education, some business experience and willing to transfer to major B.C. centres.
For interview phone.
CANADIAN ACCEPTANCE
384-9371

ENERGETIC COUPLE AS RESIDENT caretakers for a 40-suite apartment building, required for August 1. Must be good handyman, like gardening and be ale to maintain a high standard of cleanliness. Ability to meet the public and rent suites. No rents to collect. One may be employed elsewhere. Experience an asset but not essential. Send resume to Box 107, 1955 Ashgrove Street, Victoria.

the Bay

PART-TIME COMMISSION SALESperson required for floor coverings department, some experience in the field essential. Apply Monday to Friday, Personnel Office, 4th Floor.

LOCAL DISTRIBUTOR HANDling construction tools and equipment requires well organized sales oriented individual capable of handling sales, shipping, receiving, and inventory control. Reply stating experience, expected salary in confidence to Victoria Press Box 660.

FULL-TIME LIFE PROGRAM: Group home parents required for 8 person residence, Kings Road, Victoria (Haywood Heights). Local workers, may be married couple. Apply with resume. Greater Victoria Association for the Retarded. Ste. 3 8 631 Fort Street.

REQUIRED FOR NEW APARTmet building, mature couple to live-in. Permanent position. Duties included: repair work and general cleaning and maintenace. Experience an asset. References required. For further information phone 383-2535 between 9-5.

SHELL CANADA LTD.
requires a general duties clerk in their Nanaimo Thermoshell heating division. Typing, cashiering and a pleasant manner a requisite. Salary to commensurate with ability and experience. Inquiries in writing to Victoria Press, Box 652.

R.N. REQUIRED FOR AFTERnoon shift, 3:30 to 11:30 in retirement home. Must have references. Apply Victoria Press Box 658.

MATURE PERSON REQUIRED for cafeteria, full time evening shift, experience helpfull. Apply 1230 Goverment Street.

GRADUATE OR REGISTERED nurse required for full time work in a personal care department. Please call 598-3326 for interview.

TAXI DRIVER AS DRIVER-owner, car fully equipped and company share—reasonable. 388-9935.

RETIRED PERSON, TWO DAYS or evenings per week as a desk clerk-elevator operator. Victoria Press Box 659.

HOUSE OF RUSSELL REQUIRES qualified hairstylist, full or part time, good potential for right person. Phone 656-1522 or 477-8603.

MATURE PERSON WITH BOOKkeeping experience, as well as experience in credit collection. Reply to Victoria Press, Box 655.

WANTED GUITAR PLAYER WHO sings to accompany a sing-a-long at a house warming. 478-4466.

LIVE-IN HELPER FOR REST home in exchange for room and board. 382-1202.

CAFETERIA COOK REQUIRED, full time day. Apply 1230 Government Street.

NURSE'S AIDE REQUIRED FOR weekends. Also cleaning person. 598-7721.

ATTRACTIVE WAITRESS waiter for cabaret catering to young clientele. Full time. 388-6684.

EXPERIENCED SHORT ORDER cook. Sidney area. 656-6721.

Experienced housekeepers, full and part time.
Apply
336 Simcoe
Monday to Friday.

APARTMENT MANAGER

Required for new 50 suite building. Responsible for suite rental, cleaning and light maintenance. State experience, Apply to Victoria Press Box 633.

the Bay

IMMEDIATE OPENING FOR A self-starting sales person with valid experience in young Men's fashions. Please submit resume to Personnel Office 4th floor.

REPUTABLE OFFICE EQUIPment firm requires experienced typewriter and adder serviceman. Electronics an asset. Excellent working conditions, advancement, and remuneration. Phone collect, 384-7148 or write to Island Business Machines Ltd., c-o D. Schroyen at 691 East Burnside Rd., Victoria, B.C.

STREET CORNER SALES
Earn some easy pocket money selling Times in downtown city area 3 p.m. to 5:30 Mon. to Sat. Guaranteed profit. Win prizes on sales contests. Also one sales location open in Tillicum-Gorge area. Please call 382-3131, Mr. K. Wilson or Mr. A. Hoss.

WADDLING DOG INN
Experienced waitress-waiter wanted. Apply in person to manager S. Maegard, The Waddling Dog Inn, Pat Bay Highway.

LIVE-IN HOMEMAKERS
Opportunities for semi-retired ladies to help their local communities. Your experience needed by HEALTH CARE SERVICES UPJOHN LIMITED. Call us at 388-6639 Monday - Friday, 9-4:30.

BODY SHOP MANAGER
must be experienced. Salary, bonus and company car plus usual company benefits. Contact Mr. D. White or Mr. Murphy, Victoria Dodge Chrysler, 384-8174.

DESK CLERK FOR DOWNTOWN hotel. Experience preferred, but will train suitable applicant. Should be mature, personable, neat, and willing to work two afternoons per week. Reply Victoria Press Box 607.

LOCAL OFFICE EQUIPMENT firm requires service technician for servicing typewriters, adding machines and copiers. Some training helpful. Apply to Victoria Press, Box 501.

ROUTE PERSON FOR GROWING Uniform Company. Route work and other duties including some Sales. Experience an asset but will train right person. Send resume to Victoria Press Box 620.

WANTED. WAITRESS-WAITER for dining room. Only mature, experienced need apply. Interviews being conducted by Mrs. Dean between 2:00 and 4:00 at 3020 Douglas St.

MADISON PAVING
Requires an experienced rakerperson. This is a position with opportunities for advancement. Call 479-6212 during business hours or 384-3969 after hours.

HOUSEKEEPER COMPANION for retired gentleman with home in Oak Bay, drivers licence required. 383-7829 between 8 and 9:30 a.m. and 6 to 7:30 p.m.

FREE ROOM AND BOARD, IN exchange for housekeeping duties. Ideal for university student, will consider others. Ian or Randy, after 6 478-6454.

MATURE NIGHT AUDITOR EXperienced on NCR 4200. Experienced need only apply, in person Sherwood Park Inn, 123 Gorge Rd. East between 9 a.m. and 2 p.m.

QUIET LADY BETWEEN 55 AND 65 as live-in housekeeper to elderly widower with home on Rockland Ave. 383-0266.

WE WILL PAY A MIDDLE-AGED semi-retired couple $350 a month to manage our Motel 2 days a week. 1-bedroom suite available. 592-2938.

WANTED, LIFE GUARD FOR children's camp on Cortez Island for July. Phone 935-6572 between 5 and 7 p.m.

URGENTLY REQUIRED, EXPErienced hairdresser, full or part-time, to take over clientelle for busy salon. 658-5914 or 383-4606.

WANTED: PERSON TO MAN small shop involving answering phones, some sales, and billing. 479-8821 weekdays.

MATURE EXPERIENCED COFfee shop help, apply in person between 9 a.m.-12 noon. The Red Lion Motor Inn.

HOUSE PAINTER
Must be experienced and able to produce. Call after 6. 658-8635.

TAXI DRIVERS REQUIRED C and C Taxi, 585 Pandora, Class 4 and Chiefs Permit needed. 383-1121.

MATURE LADY FOR HOUSEwork in guest home. Live in. 598-4423.

EXPERIENCED TELLER URgently required. Salary negotiable. 598-5172.

RESPONSIBLE BABYSITTER for September, your home. 478-4854, ask for Sherry.

22 OFFICE HELP

ADVERTISEMENTS IN THIS CLASIFICATION MUST COMPLY WITH THE BRITISH COLUMBIA HUMAN RIGHTS ACT

LEGAL SECRETARY REQUIRED for matrimonial and commercial work, some legal experience essential, together with good typing and shorthand. $700 depending on experience. 386-6754.

SENIOR LEGAL SECRETARY required, with experience in estates and wills, good typing essential, shorthand an advantage, $900. 386-9021.

LEGAL
Experienced legal secretary, 2-3 years conveyancing background. Salary $800-$900. Drake Personnel, 1175 Douglas St. 385-3425.

LAW FIRM REQURED SECRETARY with good shorthand and some legal experience. Must like responsibility and public. 385-6703.

LAW FIRM REQUIRES SECRETARY with short hand, one interested in responsibility and happy office. 385-6703.

EXPERIENCED CONVEYANCing secretary required for pleasant downtown office, $750-$800. 386-9021.

LEGAL SECRETARY REQUIRED with experience in companies and mortgages, $850. 386-6754.

PART TIME MAG II TYPIST REquired for evening work in a legal firm, $4.50 per hour. 386-9021.

EXPERIENCED LEGAL SECRETARY required, Mrs. Boyes. 382-5161.

THE POSITION
Executive secretary with strong accounting background to follow the one-write system. Challenging position for mature person.
THE COMPANY
Small but dynamic growth-oriented company in the Colwood area in the housing-construction industry.
THE PERSON
—Must have leadership abilities.
—Pleasing personality.
—Good work record.
—Secretarial and accounting skills
—Sales personality a definite asset.
Excellent remuneration and bonus plan. Pleae send resume to Victoria Press, Box 593.

PERSONNEL CLERK REQUIRED immediately to perform reception duties, recruitment and assist in the documentation of employees. To type and in some cases initiate employment related correspondence. To perform other routine clerical duties. Applicants are required to have grade 12 completion. Good typing speed and communicative skills and should have at least 3 years office experience. Salary (1975) $787.25 to $865.75 (1976) Under negotiation. Applications received at Royal Jubilee Hospital, Personnel Office, Thursdays and Fridays to July 16, 1976.

OPENING
Residential construction company has an opening for a person to work in the office dealing with matters concerning construction (answering phone, some bookkeeping and be further versatile to other needs of construction requirements).
We offer good salary, commensurate with experience. Applying please enclose resume. All replies strickly confidential. Apply Victoria Press, Box 626.

PERSON TO KEEP DAY TO DAY records of two small stores, billings, accounts receivable, accounts payable, Bank reconciliations, filing and general clerical duties. This is not a beginners job. Apply giving full details of experience and salary expected in first letter C-O Penman Advertising Agency Ltd., 840 Fort Street, Victoria.

SECRETARY
1 person office—good typing, dicta, some shorthand or speed writing, accounting skills—accounts payable, accounts receivable, payroll, etc. Good working background. Stable and career orientated. Salary $700 plus. Drake Personnel, 1175 Douglas St. 385-3425.

PART TIME OR FULL TIME bookkeeper required for Victoria charter accountants' office. Must be able to keep a complete set of books and prepare ... ledger trial balance. Salary to commensurate with ability and experience. Please reply to P.O. Box 398, Victoria, B.C.

CERTIFIED DENTAL ASSISTANT to be trained in all aspects of orthodontic practice. Please apply in own hand writing giving education, experience and reference. Must have typing and be non-smoker. Reply Victoria Press, Box 646.

SALES ORIENTED PERSON with office and telephone skills required to help organize busy professional salesman. Attractive compensation and pleasant working conditions. Call Mr. O'Donnell at 384-6511 to arrange personal interview.

MANAGER TRAINEE-CANADIAN Consumer Loan and Mortgage Company has opening for manager trainee. High school education required. Previous related experience preferred but not necessary. Phone Mr. Carey 385-8700, 9-5 p.m.

WE REQUIRE SOMEONE EXPErienced in personal lines for our insurance department. Downtown office, working hours flexible. Good fringe benefits. Salary commensurate with experience. Apply in confidence to Victoria Press Box 644.

LEGAL
Modern downtown office—experienced legal secretary, conveyancing and probate, at least 2-3 years background IBM memory machine experience helpful. $900 Plus. Apply Drake Personnel, 1175 Douglas, 385-3425.

SECRETARY REQUIRED BY trust company. Must be experienced in estate work. Shorthand preferred but not essential. Outstanding salary and future. Send your resume to Victoria Press, Box 597.

DOWNTOWN BRANCH, BANK OF Nova Scotia, requires teller. Preference given to those with previous Canadian banking experience. Contact T. G. Laing, 386-3204.

EXPERIENCED CONVEYANCE secretary required. Salary commensurate with experience. Apply to Sandra Burns, 385-1411.

23 SKILLED TRADES

ADVERTISEMENTS IN THIS CLASIFICATION MUST COMPLY WITH THE BRITISH COLUMBIA HUMAN RIGHTS ACT

Pipefitter
Steamfitters
Insulator

required at our Elk Falls Mill, near Campbell River, B.C. Applicants must have industrial experience and a B.C. T.Q. or equivalent. Current rate is $9.295 per hour.

The mill is a large pulp, paper and lumber complex offering a wide variety of industrial experience.

Please write to Crown Zellerbach, Elk Falls Mill, P.O. Box 2000, Campbell River, B.C., V9W 5C9.

CrownZellerbach

FIRST CLASS AUTOBODY REpair person. Good working conditions, with medical and insurance benefits. Permanent position, apply body shop manager, Cornell Chev. Olds, 385-5777, Victoria, B.C.

MACHINIST REQUIRED FOR union jobbing shop, usual benefits, steady employment, Port Alberni area, call collect, 724-0101.

REQUIRE MECHANICALLY minded person with broad background for repair of vending machines. 385-8331.

GRADUATE OR REGISTERED nurse required for full time work in a personal care department. Please call 598-3326 for interview.

LATHERS REQUIRED — TOP rates, piece work. Spectrum Developments, No. 9, 2807 Sooke Lake Road, Victoria, B.C.

FINE BRICK WORK, COMMERcial, residential, reasonable rates. 386-2604.

24 SALES PERSONS and AGENTS

ADVERTISEMENTS IN THIS CLASIFICATION MUST COMPLY WITH THE BRITISH COLUMBIA HUMAN RIGHTS ACT

EXPERIENCED PART-TIME sales assistant is required for a leading dress shop in town. Only persons with good sales ability should apply. Hourly rate will be commensurate with experience. Reply to Victoria Press Box 619.

EXPERIENCED MATURE SALES person required for high quality ladies' wear. Apply in writing to Victoria Press, Box 642.

EXPERIENCED FLOOR COVERing salesperson wanted, excellent commission offered, must have car. 479-8821.

CAREER SALES TRAINING

Recent changes in market conditions demand a professional approach to the selling of real estate. Tight money trends can limit sales for those who lack the tools of the progressive real estate company. Block Bros. western Canada's largest realtor, will train you in modern professional marketing methods that are a proven success.
Management opportunities arise from time to time within the company and the training offered to our staff is an asset competing for those positions.
If real estate is your career, our training methods can assist you in reaching your goal.
CALL NOW
INTERVIEW BY APPOINTMENT ONLY
CALL
BLOCK BROS. REALTY LTD.
478-5561
386-3231
477-1841

the Permanent
1125 DOUGLAS ST.
3647 SHELBOURNE ST.

Thinking of a Change?
We presently have 3 openings for professional Real Estate Salespeople. Stop in and discuss the opportunities available with Larry Brooks, 3647 Shelbourne Street, 477-0141, or Walt Slocomb, 1125 Douglas Street, 382-9191. Confidence assured.
Canada Permanent Trust Company

SALES CREW
"Agent Contractor"
Victoria Daily Newspaper is interested in talking business with an "Agent Contractor" who can supply a trained crew of presentable sales people for door-to-door canvassing. Special lists supplied or other assistance. Excellent sales commission program can be arranged. Interview can be made by calling Mr. S. E. Kidd at 383-4111, local 122.

REALTORS
Phone for full details on the finest training programme to ensure your success in real estate.
GEORGE BLACKBURN
598-3344
JACK MEARS OAK BAY REALTY LTD.
3618 SHELBOURNE ST.

IMPORT CAR DEALERSHIP
Requires hard working presentable sales oriented individual to handle our complete range of quality automobiles. Car sales experience would be an asset but should not be considered essential. A willingness to learn and an ability to successfully merchandise a product are basic prerequisites. Reply giving a brief history of previous work experience to Victoria Press Box 623.

REALTORS
Licensed and newly licensed Castle Properties Ltd. has immediate openings for one or 2 realtors. We offer excellent office facilities. Top commission split. Draws, normal fringe benefits, free signs, no franchise fees, and help in listing and selling. Drop on in for a coffee or for a confidential interview. Call Freddy Starke, 386-6164 or 479-3866.

WHO ARE YOU KIDDING?
Are you one of the 9.8% unemployed in B.C.? Are you willing to help yourself? We require five sales persons for Victoria and area. Car essential. For personal interview, please call 385-4463 between 1:00 and 4:00 p.m.

NATIONAL CONFECTION MANUfacturer requires Driver-Sales Person for Vancouver Island territory. This is an established route calling on grocery and drug trade. Company truck and benefits supplied. Commission salary between $14,000 and $20,000 yearly. Reply Victoria Press, Box 632.

INSURANCE COMPANY OVER 60 yrs. in the business is interested in obtaining young aggressive sales personnel. Good opportunity to train for supervisory capacity. Phone today, Gordon MacDonald, 386-3578.

LIFE INSURANCE SALES PERson required immediately, no previous experience necessary. Must be bondable. Excellent salary plus commission and fringe benefits. For appointments please call 388-6681.

EXPERIENCED, MATURE, part-time Salesperson for Ladies-Ready-to-Wear. Apply between 10 and 4 at 719 Yates Street.

25 TEACHERS

ADVERTISEMENTS IN THIS CLASIFICATION MUST COMPLY WITH THE BRITISH COLUMBIA HUMAN RIGHTS ACT

POWELL RIVER

Applications are sought from teachers for: (1) Texada Jr. Sec. (100 pupils) ½ time. Home Ec. with other subject (s) preferably Science.
(2) Max Cameron Sr. Sec. (850 pupils) temporary I.E. position in metal-automotive shops.
(3) Ocean View Jr. Sec. Librarian to organize new library. Library skills necessary but will be required to teach ½ time in 1976-77, probably English.
Apply, including resume and references, to: District Superintendent of Schools, School District No. 47 (Powell River) 6906 Duncan Street, Powell River, B.C. V8A 1V3.

WANTED
PRIMARY AND PRE-SCHOOL TEACHER
A B.C. Certified primary teacher, holding also a B.C. Pre-School Teacher's Certificate, is required for the Centre, commencing September, 1976. Applications stating yraining, experience, and other pertinent information will be received by the undersigned. Further particulars available upon request.
Mrs. E. I. Parenteau,
Executive Director,
Children's Treatment Centre,
1675 Estevan Road, Nanaimo.

VOLUNTEER NEEDED TO teach life skills at the Indian Education Club William Head Prison for 2½ hours per week. If interested please reply to The Secretary IEC Box 4000 Postal Station A. Victoria.

26 PART TIME or TEMPORARY HELP

ADVERTISEMENTS IN THIS CLASIFICATION MUST COMPLY WITH THE BRITISH COLUMBIA HUMAN RIGHTS ACT

SMALL CONSTRUCTION BUSIness requires experienced, part-time bookkeeper. Hours and salary to be negotiated. Phone 652-2910 or 652-2710.

JANITORIAL FIRM REQUIRES part-time floor maintenance person, evenings only, Monday to Friday. Reply Victoria Press, Box 654.

BABYSITTERS WANTED FOR occasional evenings, Shelbourne-Denman area. 595-4648.

30 SITUATIONS WANTED

DO YOU NEED A TOP-NOTCH secretary? Attractive, highest references. Varied experience. First-class right-hand person to boss. Please contact through Herb Smith 388-6651 (pager 880).

EDUCATED, CAPABLE LADY would like 4 or 5 hours employment 5 mornings a week Companion-housekeeper etc. Not house-cleaning. Please phone 383-6165 before noon.

10 Years' Experience in management, rentals and maintenance of apartment buildings. To live-in. Apply Victoria Press, Box 657.

QUALIFIED SEAMSTRESS wants work making drapes, slip covers, bedspreads, etc. Workmanship guaranteed. 477-7022.

DESIRE CARETAKING APARTment block. Nine years experience as motel operator. Phone 478-4058.

TRUCK DRIVER, AGE 45, clean driving record, experienced on long hauls or town delivery. 478-4058.

EXPERIENCED, RELIABLE girl wishes to babysit, days or evenings. Area of Saanichton. Phone Brenda at 652-4285.

RELIABLE HIGH SCHOOL STUdent with references will babysit weekdays and do light housekeeping. 382-2452.

2 YOUNG MEN WILL CUT YOUR lawn and do odd jobs. Phone Roy, 595-0297.

RETIRED ACCOUNTANT SEEKS part-time bookkeeping job, specializing automotive. 477-3296.

MY NAME IS PAUL. I AM 11 years old and need holiday work. Try me! Phone 479-2658.

A RELIABLE TEENAGE GIRL seeks work, willing to do housekeeping and other jobs. 479-4947.

TWO ABLE BODIED MEN WITH chain saw, lawn mower, trucks for hauling, rates reasonable. 478-6922.

MAN, 40 YEARS OLD WITH TWO teenage sons, looking for work in maintenance or whatever. 384-8864.

DAYCARE MY HOME, AGES 2 and up, Shelbourne Plaza area. 592-9820.

WILLY'S RELOCATION CARpentry, framing, wiring, plumbing painting, paapering. Phone 479-3511.

YOUNG MAN SEEKS EMPLOYment. Willing to learn. 479-2762.

DAYCARE, MY HOME, NEXT TO playground, Beacon Hill. Please call 383-9848.

33 BANDS, MUSICIANS and ORCHESTRAS

BASS PLAYER AND KEYBOARdist wanted, preferably with vocals for established commercial rock band. 592-2391.

WANTED: BASS PLAYER AND drummer to form 4-piere mixed bag travelling band. 479-8628.

34 PRE-RECORDED MUSIC

DENNY'S CANNED MUSIC CO. LTD.
FONZIE'S PLACE LTD.
656-3585

WAYNE'S MUSIC FOR ALL OCcasions, reasonable rates, phone 479-4835.

MALODEOUS MUSIC BY MILLS. Banquets, weddings, anniversarys. 656-6295.

JAMES GURR 478-2468.
Wedding Reception Music

36 BUSINESS SERVICES and DIRECTORY

Appliance Repair.

APPLIANCE REPAIRS, WASHers, dryers, stove. Reasonable rates. Phone before 10:3 0a.m. for same-day service, Jim 477-2560.

Auto Glass

BOSSOM
GLASS COMPANY LTD.
FOR ALL YOUR GLASS NEEDS!
Windshield replacement Service
CALL our Mobile Home Service Van. It is more convenient and costs no more 382-3031, 382-0222.

Bookkeeping

BOOKKEEPING AND ACCOUNTing for small businesses expertly and at lowest cost. Income tax. 383-3812.

Bridal Rentals

Elite Bridal Rentals, new business, appointments. 477-2275 after 2 p.m.

Carpenters

RENOVATIONS, ADDITIONS, also sundecks and resurfacing sundecks, patios, rumpus rooms, T-bar ceilings, etc. Free estimates, guaranteed workmanship, references provided at request, phone 478-6875 or 478-5829.

CARPENTER—FINISHER
Cabinets, additions, carports, sundecks, panelling, etc. 23 years in business. Free ideas and estimates. 478-9975.

VERSATILE, HOME MAINtainer, carpentry, renovations, cabinets, painting, papering. Quality work. Reasonable. Adam, 385-3090.

EXPERIENCED CARPENTRY, additions, renovations, sundecks, finishing. Custom homes. Reasonable rates. References. 384-2323, 386-6966. Perma Construction.

WILL DRYWALL ALL RUMPUS rooms, basements and additions and renovations. Phone 477-6497.

QUALITY HOUSE FRAMING and renovations. Free estimates. Phone 592-7013.

EXPERIENCED IN HOME RENovations. Free estimates. Jock, 598-7392.

HOUSE FRAMING, REASONable rates, quality guaranteed workmanship, 592-6343.

RENOVATIONS, HOME REpairs, new construction; references. 478-0183, 386-6585.

ADDITIONS AND HOUSE FRAMing. You finish it yourself if you wish. 388-5358.

SMALL JOBS MY SPECIALTY
Howie 478-4705

WIRING, PLUMBING, CARpentry. Evenings phone 478-4932.

FOR YOUR CARPENTRY NEEDS at reasonable rates. 479-7917.

Carpet Cleaning

CARPET CLEANING, DRY FOAM method, free estimates. Reasonable rates. 477-7022.

Carpets and Linoleum

HOURIGAN'S
CARPETS and LINOS LTD.
FLOOR COVERING SPECIALISTS
715 PANDORA AVE. 386-2401

Carpets and Linoleum

FLOOR COVERING
CARPET—ARMSTRONG VINYL
FREE ESTItes
NO OBLIGATION
WE'RE NUMBER ONE
MEMBER OF VANCOUVER ISLAND FLOOR COVERING ASSOCIATION
stevens interiors ltd.

CARPET AND LINO INSTALLAtion. For free estimates. Call 384-9059.

QUICK, QUALITY INSTALLAtions, 385-5582 or 385-6825.

Cement Contractors

MITCHELL BROS. CONCRETE CO.
Basements, driveways, patios. Quality workmanship. Call 384-7501 anytime, leave message.

STONE OR BRICK FIREPLACE facings. Block walls, Driveways, sidewalks, bricklaying and carpenter work. Phone after 5 p.m. 384-4683.

SPECIALIZE IN BASEMENTS, carports, sidewalks, patios, plus brick laying and block work. Free estimates. 388-4806.

V.I.P. CEMENT FINISHING. Floors, Carports, Driveways, Patios, Sidewalks. 479-7507 or 478-4168 after 6 p.m.

Cleanup Services

BASEMENTS, GARAGES, attics, yards cleaned and rubbish hauled away. Will purchase anything of value. Special rates for Old Age Pensioners. 384-4408, 382-1753.

NO CHARGE AND UP
Two young responsible men have large truck. Basement, attics, composts, etc. Very reasonable. Bob's. 386-2451 anytime.

PROMPT—EFFICIENT
Yards, basements, hauling of debris. Complete janitorial service. Gutters cleaned. Call Larry, 477-8711 or 592-6131.

CLEANUPS
Small hauling jobs, gutters, basements, yards, etc. 385-7965, anytime.

MEN WITH LARGE TRUCK will clean up all scraps, clean basements, garages, yards. Ask for Frank or Mel, 595-3354.

RELIABLE CLEANUP, EXPERIenced carpentry. Please call mornings or evenings, 385-4945.

LOW-COST
24-hour moving, hauling, clean-up. 592-6273.

MAN WITH PICKUP — SMALL cleanups. Anytime. 388-6049.

STUDENT WITH TRUCK WILLing to do odd jobs. 477-4740.

FREE PICKUP OF SCRAP METal. Motors, Pipes, etc. 478-4963.

Contractors

WHEATON CONSTRUCTION LTD.
General Contractors
Building Consultants
385-5702

MEL SHANE CONSTRUCTION
Custom home builders, quality framing and finishing. Cabinet and renovations. Phone 743-5784, Mill Bay.

AMORA-GONCALVES CONSTRUCtion. Residential, additions, alterations, basements finished, 25 years' experience. References. Work guaranteed, estimates. Day 385-2265, evenings 385-1214.

PEARCE-GRIFFIN CONSTRUCT
Specialists in commercial and residential new construction and alterations. For free estimates phone Phil at 382-8837 or Bart at 385-7110.

HITECT CONSTRUCTION, SPEcializing in rebuilding — adding or new. Let our experience save money for you. Evenings 478-6152, 383-8228.

T. AND C. BUILDERS LTD.
Framing
385-5293 385-8587

STEVE BUTLER CONST. LTD.
Custom homes, renovations, new kitchens, free estimates, 652-1440 or 652-5870.

SLAND FRAMING, WE SPEcialize in custom built homes and also frame houses, duplexes, and small apartments. Call 658-1173.

SPECTRUM DEVELOPMENTS incorporated, sundecks, garages, additions, carports, skirting, fences, cabinets. 478-5206, 382-7309.

FARMER CONSTRUCTION
Design — Renovations
388-5121

S. FIORITTI CONSTRUCTION Ltd., commercial and residential work. For estimate call 658-5356.

QUALITY FRAMING, NOW available, reasonable rates, 477-8990.

D. V. EMPIRE CONSTRUCTION quality framing. 479-8332.

Drafting

DESIGN AND DRAFTING, houses and apartments and renovations. 30-Years experience. 385-7109.

COMPLETE DRAFTING SERvices. Commercial, residential. Custom designs, 656-4712 or 479-6689.

Draperies

HOURIGAN'S
Floor Covering Specialists
NOW SHOWING DRAPERIES
PROMPT IN-HOME SERVICE
715 PANDORA AVE. 386-2401

DRAPERIES, SLIP COVERS, bedspreads, etc, made in my own home, reasonable, workmanship guaranteed. 477-7022.

Dressmaking

WILL DO CUSTOM DRESSMAKing and altering. 382-0965 or come to Esquimalt Plaza Fabric Shop.

CYNTHIA OF SATIN DOLL CREative dressmaking, 382-5096. Mon-Fri. 10-6.

VERY CREATIVE SEAMSTRESS, willing to make clothes at a very reasonable price. Phone 592-3151.

Drywall

TEXTURED CEILINGS WITH OR without sparkle. Reasonable rate, free estmates. 749-6707 or write Box 399, Lake Cowichan.

WE'LL DO YOUR HOUSE, BASEment, rumpus room. Drywall and texturing, quality guaranteed. 478-0561.

BOARDING, TAPING AND TEXturing. Available immediately. 385-2993.

WILL DO ALL RUMPUS ROOMS, basements, and additions. Reasonable price. 477-6497.

Electrical Contractors

OLDER HOMES REWIRED — NO down payment. We finance through B.C. Hydro Plan.
EDDY'S ELECTRIC — 385-7666

ELECTRICAL REPAIRS AND INstallations. Reasonable rates. Licensed electrician. Sirwel Electric. 595-3876.

ELECTRICAL WIRING AND REwiring, stove and dryer hook-ups. Reasonable. Licensed. 478-3806.

FIRESIDE HOLDINGS LTD.
Residential, new and rewiring. 478-9475.

aboutv
bruce lowther

CHANNEL ONE: Beauty queen Sandy Hill, the only star developed by Seattle's Channel 7, left two years ago to crack the big time in the CBS-owned Los Angeles station KNXT. She worked up to anchorman of the 6 p.m. news but has just been fired for failing to "make a significant impact" on ratings. Like many CBS stations this year, KNXT has slipped in the ratings and is reacting by sweeping out its newspeople first.

Robert Blake has settled his lawsuit against Universal studios for overtime pay and will be back as Baretta's star in the fall . . . the U.S. Federal Communications Commission has reprimanded radio station WHAR in Clarksburg, W.Va., for violating the fairness doctrine over strip mining. It wasn't for showing only one side but for refusing to do a program on either side of a controversial issue. Interesting.

□

Bureau of Useless Information: Tuesday's answer—William Conrad was not the first TV series star with the surname Cannon. Leif Ericson (or is that Lief Ericksen?) was Big John Cannon on High Chaparral with Cameron Mitchell as Buck and lovely Henry Darrow as Manolito.

Today's question—Two women who starred in separate western series on TV portrayed characters named Victoria. All you have to do is name the two actresses, both series and provide the married names of both characters. It's easy but the answers appear Thursday.

"I didn't say anything. That was E. F. Hutton!"

Wednesday highlights

5:00 p.m.—Baseball, Philadelphia at Montreal—2, 6.

● 8:00—The full, three-hour Tchaikovsky Swan Lake ballet by the American Ballet Theatre in New York, live on tape. Prokofiev's Romeo and Juliet by the Bolshoi may have been good Sunday but this could be better—9.

9:00—The 200th July 4 creeps closer and here's another oompah special to mark it. Stars and Strips includes Ernie Ford, Dionne Warwicke, Frank Gorshin, Anita Bryant, Chita Rivera and many more—5.

CABLE 10—7 p.m., Arts Calendar; 7:30, Natural Gardening; 8:00, Oak Bay senior high school music; 9:00, Full House.

Wednesday movies

12:45 noon—Some People (mostly missable 1964 English generation-gapper). Kindly Kenneth More makes life easier for troubled youth in a part-musical, part-comedy and part-drama which makes viewing tough—8.

1:00 p.m.—Son of El Cid (1965 dubbed drivel). I'm a bit free with the black dots today but this wouldn't get one if you threw in Raquel Welch—11.

● 3:30—Monterey Pop (1968 rock festival), Janis Joplin, Jimi Hendrix, Jefferson Airplane, Mamas and Papas. A must for those who were young from 1965 onward—5.

9:00—Conrack (only fair 1974 teacher drama), Jon Voight, Paul Winfield. Like too many films, a good try that fails—8.

9:00—Distant Drums (dreadful 1951 Gary Cooper actioner). The movie may be dreadful but the drums carry a message quicker than B.C. Tel—11.

11:30—The Price of Violence (1974 Quiller quickie for TV), Michael Jayston. Quell the Quiller quckie quickly—4.

11:30—How the West Was Won (long, slow, fair 1962 all-star western). Part one now, part two in 24 hours; insomniacs might try both—12.

● 12:00—My Name is Julia Ross (first-rate 1945 suspenser), Nina Foch, George Macready, Dame May Whitty. Only an hour long but a film of the highest results from a low budget—2.

● 12:00—The Lady Killers (always smashing 1955 black-comedy classic), Guinness, Sellers, Lom and friends lose to lovely Katy Johnson—6.

12:00—The Importance of Being Earnest (1953 Oscar Wilde, good but not great), Joan Greenwood, Michael Redgrave, fine support—8.

12:30 a.m.—We Were Strangers (1949 Cuban-rebels flop), Jennifer Jones, John Garfield. One of John Huston's few failures—7.

2:00—The Long Gray Line (awful 1955 West Point soaper), Tyrone Power, Maureen O'Hara. One of John Ford's few failures, and his biggest—6.

2:00—Commando (sub-par 1964 Stewart Granger actioner). A failure by all concerned, including viewers—8.

2:35—Glass Sphinx (barely bearable 1967 whodunit), Robert Taylor. Tell you what: you throw in Raquel and I'll give you a gold star—7.

Wednesday radio

8:00 p.m.—How would Concern, the most opinionated CBC program, mark the U.S. bicentenary: how else but with a shaft of soap operas?—CBU (690).

8:00—Themes and Viariations has two hours of Canada music as a Canada Day preview—CBU-FM (105.7).

● — Recommended.

36 BUSINESS SERVICES and DIRECTORY

Excavating

EXCAVATING, LAND CLEARing, road building, demolition, sand and gravel, equipment rentals. 24-hour service. Radio controlled. J.K. Trucking Co. Ltd. Bus. Office, 2840 Nanaimo, 386-3414. Dispatcher, 2720 Turner, 382-6136

WELCH'S BOBCAT (825 DIESEL) and trucking service, excavating, backhoe, rotovating, terracing, septic and drains, clean-up, hauling. Reasonable. I Care. 658-5501.

PEDERSEN EXCAVATING. Back-hoe work. Sewer installation. Free estimates. By hour or contract, 479-5963.

VICTORIA BOBCAT SERVICE, 3-ton dump truck. Landscaping-excavating. 10' backhoe, reasonable. 383-8101.

BOBCAT
Available to move dirt, gravel, etc. Reasonable rates. 477-0916.

R. BISSENDEN AND SON EXcavating. Backhoe. Owner-operator. 598-4490.

ROBERTSON'S EXCAVATING, 450 Case, land clearing, bulldozing and backhoe. 595-8530.

BACKHOE ON RUBBER, TANdem dump, sand and gravel. 479-4868.

Fencing

FENCING AND GATES — ALL types in wire or wood — supplied, installed or repaired. Island Chain Link Fencing Ltd. For free estimate — Phone 477-0332.

VAN-ISLE CHAIN LINK FENCing. Good fences make good neighbors. 386-1641 anytime.

SPECTRUM DEVELOPMENTS, 478-5206, 382-7309.

36 BUSINESS SERVICES and DIRECTORY

Fencing

CHAIN LINK FENCING
Free estimates with no obligations. Phone Van Isle Chain Link fencing. 386-1841.

ALL TYPES OF FENCING, wood and chain link and stone. Quality work guaranteed. 382-0982.

Flooring and Sanding

M&M FLOOR
COMPLETE FLOORING CENTRE
Hardwood, Carpets and Linos
532 William St., 384 0343
Nights: Al 386-3078—Mike 382-4818

Gardening

E. JACOBSEN'S GARDEN Maintenance returns to serve a greater Victoria, July 19. All requirements done, Scandinavian workmanship. 479-6955 except Sundays.

HARVEY'S LANDSCAPING AND Gardening Service. New lawn designing, lawncare maintaining by contract. Commercial, residential, Fong, 479-7078, 384-8621.

BEAUTIFUL GARDENS. FOR garden clean-up, new lawns, garden maintenance or expert landscaping phone 384-9972.

OLDER STUDENT OFFERING professional gardening service, 382-0248.

TREES CUT BACK, HEDGES, shrubs trimmed. 12 years experience. 383-8363.

GARDEN, LAWN AND LANDScaping Service. Victoria Garden Service. 479-1975.

LARRY BEATTIE
Lawn and Garden Care.
385-8014

36 BUSINESS SERVICES and DIRECTORY

Gardening

LICENSED GARDENER
Cleanup, pruning, etc. Gardening year-round by contract. G. Barta, 479-9278.

DO YOU WANT SOMEONE YOU can trust with your flower beds and lawns! Work guaranteed. 384-8634.

GARDEN AND LAWN CARE, reasonable rates. 658-6806 after 6.

FRANK'S GENERAL GARDENing and pruning. 477-6661.

Gutter Cleaning and Repair

LO-COST
Gutters cleaned (full treatment) repaired, replaced. Free estimates. 592-6273. Guaranteed.

Gutter Cleaning and Repair

Aluminum Gutters
5" CONTINUOUS in baked enamel
B.C. ALUMINUM 479-7121
"THE NAME YOU KNOW"

Handymen

PLUMBING, CARPENTRY, electrical, renovations, rumpus rooms. $5 per hour, or estimate. 383-1233.

Hauling

WANTED — OWNER OPERATED truck. 26000 gvw max. with van. Good equipment only. 382-5221 between 3:00 and 7:00 p.m.

MAN WITH HALF TON. $10 PER hour. 383-3528.

Home Improvements

ALCAN BUILDING PRODUCTS
Almetco Div.
SAVE HEATING DOLLARS
Storm Windows — Thermal Glass
Alcan Siding
Days 652-3901 Eves. 652-2761

CHARY CONSTRUCTION SERVICES LTD. 384-2429
Renovations — Repairs

RENOVATE, ADD-A-SUITE, WE can design, finance and build. 386-2910.

FEATURE KITCHEN CENTRE
2610 Douglas 385-4921
QUALITY WITH ECONOMY

Insulation

PACIFIC COAST INSULATION and Roofing Co. Ltd. 656-1513.

Janitor Service

EXPERT JANITORIAL SERvices by B.C.V.S. certified janitor. All phases, free estimates. 478-6282.

Landscaping

BARKER LANDSCAPING LTD.
—since 1940—
Lawn specialists. Expert and considerate garden layout and shrub placement — sketches — ideas. Our expert stonemasons can build you anything in rock or slate — walls, patios, pools or pillars — etc. For a free competitive estimate, call 595 8323. Terms.

CITY OF GARDENS
the BEST of
Gardening and Stone Work
Jose de Medeiros 477-2249 or 479-3451

UNDER $150 AVERAGE YARD IN ONE DAY
Designing, Levelling, Preparing
SUNSET LANDSCAPING
477-0916

MARLEE GARDENS LTD.
Landscaping, new lawns, lawn and garden renewal. Free estimates, reasonable rates. Call 652-3705.

SAANICH LANDSCAPING
Complete landscaping, stonework, sidewalks and lawns. Lowest price. Free estimates. 479-6490.

GARDEN CITY LANDSCAPING
FREE ESTIMATES
Phone 595-2422

HARVEY LANDSCAPING, NEW lawn, design, lawn care. Fong 479-7078, 384-8621.

Masonry

IF YOU ARE THINKING OF having a fireplace or masonry building built, call Ken for a free estimate. 385-4190 or 478-8780. All work is guaranteed.

J. HANNAH MASONRY. CHIMneys and fireplace facings. 477-5822 evenings.

HIQUAL MASONRY. HIGHLY specialized in general masonry work. 383-8228. 478-6152.

BRICK WORK AND CHIMNEY repairs. 386-2604.

Moving

DRUM CARTAGE
Moving and storage. House and apartment moving, pickup and deliveries. Professional men at competitive prices. Month-end appointments available to the last minute. 383-9861.

TROJAN MOVERS — LOCAL moving, careful handling, $20 per hour, Monday through Friday, $22 on weekends. OAP special rates. 20' Van and 2 men. Fully insured. Compare! Phone 478-7368.

BISSONS MOVING AND Storage Ltd., household and piano moving specialists. Serving Victoria and Vancouver Island, 384-6442.

MEL'S MOVERS
Local deliveries and household moves. Reliable service at reasonable rates. 384-2523.

MOVING?
Professional movers for $20 per hour. Comerford Brothers Moving and Cartage, 386-0293, or 383-1078.

WILL MOVE FURNITURE TO Kamloops cheap, phone Marvin. 112-403-484-8036 or 484-1492.

Painters and Decorators

ISLAND DECORATORS
Painters Paperhangers
Spray Painters
Plaster Repairs
Convenient Time Payments
383-9059 Eves. 382-1479

RELIABLE, FULLY EXPERIenced house painters available at reasonable rates. For competitive estimate contact Ron McKenzie 384-0738, after 6 p.m.

CLARK AND PATTISON PAINTING CONTRACTORS LTD.
Brush or spray. Paperhangers Texture and vinyl work. Will do all or part of any job and anthes steel scaffolding. Rentals of all painters equipment. Terms if desired. Phone 384-0443 or 384-8831.

BROTHERS PAINTING AND DECORATING
Free appraisals, cost consultant. All types of painting. All types of repairs. Commercial, farm, residential. Lowest rates. Terms. Work guaranteed. 383-8112.

DOWSON PAINTING CONTRACTORS 385-6042
Residential, commercial. Ames Topline Paint. Home answering service. Work guaranteed.

PAINTING
$6.00 PER HOUR
Or will contract. Phone Warren, 592-4698 or Wally, 384-4048.

24-HOUR SERVICE. WE OFFER: quality workmanship, top quality paint, free estimates, interior or exterior. 386-7832. We put care in our work.

EXP. ENGLISH PAINTER
Int. and Ext., 35 yrs. exp.
Paperhanging, Minor Repairs
Free Estimates. After 6, 478-1810.

PAINTING AND DECORATING, from 15 years' experience. Guaranteed job and free estimate. 598-8240.

PAINTING AND DECORATING, reasonable rates, satisfaction guaranteed. Terms. 595-4905, 479-2473.

INTERIOR — EXTERIOR
Special low rates. For clean job. Self employed. Phone Douglas at 477-5207.

I. CRIGHTON, PAINTING AND decorating. Free estimates. 20 years experience, 383-0639.

THE BEST IN QUALITY AND efficiency means the best value to you. Call Fairco Painting. 478-1254.

EXPERIENCED PAINTER INTErior, exterior lowest rates in town. 386-2068.

INTERIOR - EXTERIOR DECORating, Painting, Renovations to your satisfaction. 384-5313.

36 BUSINESS SERVICES and DIRECTORY

Painters and Decorators

BMB PAINTING AND ROOFING Ltd. Free estimates. Reasonable rates, 479-4547.

INTERIOR, EXTERIOR PAINTing, 20 years' experience, free estimates. 385-0351, 478-8402.

CUT COST OF PAINTING. WE spray, you trim. 385-0351, 478-8402.

Paving

TRI-WAY PAVING

DRIVEWAYS — PARKING AREAS
A solid job at a sensible price. Call Barrie Cook at 478-3333 or 479-6952. FREE ESTIMATE.

Plasterers

FRED BLANCHARD AND SONS Ltd. Lathing, plastering and stucco work, repairs. Phone 386-7421 and eves. 656-4211.

THO'S PLASTERING AND STUCCO
New and old, all work guaranteed, call 592-1668.

DUNCAN STUCCO
Stucco and drywall. 479-8163.

COLEMAN PLASTERING LTD. Lath, Plaster and Stucco, 598-3433.

STUCCOING, PLASTERING, ALterations. Reasonable. 479-4779.

Plumbing and Heating

LAURIE'S PLUMBING AND heating. Residential, commercial and industrial, 477-8831.

Roofing and Siding

PARKER JOHNSTON LTD.
1855 BLANSHARD. 382-9181
"Roofing Victoria Since 1935"

HESLOP BROS. ROOFING. Quality workmanship on cedar shakes and shingles. 479-3274.

Signs

Truck lettering by John VanBrugeen. Phone 382-6387 after 5 p.m.

Stucco

SPECTRUM DEVELOPMENTS, 478-5206, 382-7309.

H AND S STUCCO AND PLAStering, repair work. 656-4556.

Surveying

DALCO TECHNICAL SERVICES. Topography work, drainage problems. Fence corners located. Feasibility studies on proposed subdivisions. 383-7714, 652-1911.

Tailors

OAK BAY TAILORS
Tailoring, alterations ladies and men Quality leather alterations.
1826 Oak Bay Ave. 598-4131

Tree Service

TREE SERVICE BY CEDARDALE
Specialists for oaks, elms and arbutus.
385-9931

MOUNT VIEW TREE SERVICE
Everything in trees.
Big or small, we do them all. 479 3873.

TREES TOPPED, LIMBED, felled. Selective lot clearing. Insured. Free estimates. 384-8877.

TREES FELLED, PRUNED OR topped. Reasonable rates. Prompt service. Insured, 642-5045 anytime.

Typewriters

TYPEWRITERS CLEANED AND repaired in your home or office. $12.95 work guaranteed. 385-8350.

38 TRAVEL

U.K. CHARTER FLIGHTS
VICTORIA - LONDON
VICTORIA
Aug. 11-Sept. 1 — (3 wks.)
$469
Aug. 31-Oct. 5 — (5 wks.)
$439
Direct flights from Victoria at the same price as flights originating in Vancouver. Phone 384-7121.
IMMEDIATE CONFIRMATION on Flights from 2 weeks or as long as 3 months.

BUDGET TRAVEL
NEVADA FLIGHTS
weekly from Vancouver. DIRECT FLIGHTS FROM VICTORIA Sept. 12.
RENO BUS
July 10, 24,
Aug. 14, 18
DISNEYLAND BUS
From Victoria, June 26, July 17
August 14
DISNEY FLIGHTS
weekly from Vancouver beginning June 26th
2620 QUADRA
382-4271
ALL-FUN HOLIDAYS!

GOLD DIGGERS!
RENO!
Every Saturday until June 30 beginning again Aug. 14! $124.50 dbl.
DISNEYLAND!
July 10 thru Aug. 28 from $193.50.
For information call
388-7111
(At the Imperial Inn)
1961 Douglas Street

RENO!
LAS VEGAS!
DISNEYLAND!
By coach or air.
We offer the Finest Tours available.
WHITTOME'S TRAVEL
Victoria — 1111 Blanshard St. 388-4271
Duncan — 126 Station St. 748-8128 748-8128
J. H. WHITTOME and CO. LTD.

REDWING HOLIDAYS
RENO — DISNEYLAND AND OTHERS
FLIGHT OR BUS
383-5311 382-5194

HILL TRAVEL SERVICES REPresents all major cruise and tour companies. Call us today!

FOR RENT — CONDOMINIUM IN Maui. 478-7287 after 3 p.m.

39 PERSONALS

NEW MESSAGE TO THE YOUNG lady who phoned "E" at phone number ending with digits 31 recently. Telephone company has connected my line to outside answering service several days earlier by mistake. This brought some confusion. Terribly sorry dear in case you phoned. Please try again. If already gone a secretary will answer during my absence. Am looking forward to hearing from you preferably now or when I come back. Love "E."

40 BUSINESS PERSONALS

HYPNOSIS
Stop smoking, lose weight, sleep soundly, master emotions, eliminate nervous tension, break negative habits. Lecture service available. Professional hypnosis by appointment only.
Alpha Centre—595-4022

BRITISH PSYCHIC MEDIUM, L. G. Dukes, now taking appointments for private readings, also Mr. and Mrs. Dukes will take appointments for healing. 598-3583.

YOU'RE DRINKING WATER CAN shorten your life. By Dr. Walker, write for free report. P.B. Box 219, Victoria, B.C.

40 BUSINESS PERSONALS

LONELY? FIND A COMPATIBLE companion through Emily Quest. Write P.O. Box 5220, Victoria.

MRS. PAYNE-JONES, TRANCE medium. Questions answered. 386-3603.

PRIVATE POOL AND SAUNA, restricted availability. Details. 386-2812

DOCUMENTS, MANUSCRIPTS OR what have you, expertly typed by legal secretary. Ph. 386-9617.

HEATHER IS RETURNING TO Mr. BZ's. 385-6621.

42 EDUCATION

DAY CARE
Bethesda Gospel Chapel, 1900 Oak Bay Ave. Ages 6-12, hours 8:00 a.m. - 6:00 p.m. July and August. 595-1205, 598-3114.

TUTORING PROFESSIONAL help by experienced teacher French, math, new and old methods. 598-2331.

SPANISH CLASSES IN MY home. Start July 5. For information phone 595-1298.

TUTORING, PRIMARY GRADES. Reading, spelling, phonics, math, remedial specialty. 385-8350.

FRENCH TUTORING, ALL levels. Qualified teacher. 385-5279.

HERMANAS SCHOOL FOR girls, Grades 3 and 4. 592-9486.

60 FUEL

SPECIAL—SPECIAL
One load of Mixed Wood, $10
One load of Fir Mill Wood, $24.95
BEST FUEL COMPANY 384-5524

MANDER TRUCKING 478-5332
Agricultural sawdust, hem and fir. Cedar hog fuel or riding rings. Evenings. 477-5053, 479-7629.

63 TIMBER

WANTED TIMBER
FELLED, BUCKED or STANDING
Fir, Cedar or Hemlock
TOP PRICES PAID
Ideal Sawmill Ltd. 385-0441

WANTED: STANDING TIMBER and contract skidding. 478-3826.

65 BUILDING SUPPLIES

Home Lumber
LUMBER SPECIAL
Price per 1000 BM

2x4—6' BTR. Hem	$ 75
2x4—8' 2 BTR. Hem Studs	$155
1x10 M-R Shiplap Hem	$149
2x4 Std. BRT. Hem	$169
2x4 Utility Fir	$110
2x6 Utility Fir	$105

FIR PLYWOOD

4x8—5/8 Std. T-G	$9.95
4x8—3/8 Uns. D	$4.91

PLYWOOD CABINET

4x8—3/4 L.C. Sen.	$32.95
1x12 K.D. Spruce Shelving Lin. ft.	.39

GYPROC SPECIAL
Price per 1000

1/2" Gyproc	$ 85.00
1/2" Firestop	$ 95.00
5/8" Firestop	$110.00

INSULATION
Price per 1000

R7x2½" Fiberglas	$ 72.00
R12x3½" Fiberglas	$120.00
R20x6" Fiberglas	$205.00

STUCCO WIRE
16—16" $ 23.50

NAILS
2¼ plus 3¼ CW. $ 13.95

ASHPHALT SHINGLE
210 Wt. Self Seal $ 19.50

SPECIAL QUANTITY DISCOUNTS ON VOLUME ORDERS

DELIVERIES Made ANYWHERE on VANCOUVER ISLAND. Before you buy COMPARE OUR PRICES. For QUALITY SERVICE and GUARANTEED SAVINGS, phone:

HOME LUMBER and BUILDING SUPPLY
470 ARDERSIER RD.
386-3374 — 385-8711

IMPERIAL BUILDING MATERIALS LTD.
The Builders Supply House

ATTN: CONTRACTORS AND HOME IMPROVERS

"LIFETIME"
Aluminum Gutter and Awnings. Gutter—White or brown 45c foot

"DECADEX"
The all purpose brush-on seamless weather proofing for sundecks, porches and marine applications.
$22.18 per 5 litre—1.1 gal.

"LONGBELL"
Kitchen cabinets and Vanities. 25% off suggested list.

BUY WHERE THE BUILDER BUYS FOR LESS.
Master Charge — Chargex
2955 DOUGLAS ST.
386-1401
STORE HOURS
Mon.-Fri. 8-5, Sat. 8-12
Member of Victoria HUDAC

SLEGG BROTHERS CASHWAY LUMBER

OLYMPIC STAIN
$12.95 Gallon
Phone Ron at 656-1125 for quote on 10 gallons or more. Contractors and home builders we specialize in low quotations for quantity purchases. Accounts opened for builders.
Sidney — 656-1125
9764 Fifth St.
Victoria — 388-9975
1496 Admirals Road

Cubbon on Cook

4x8x5-16 D Fir Ply	5.99	4.99
4x8x3/8 D Fir Ply	6.99	5.59
4x8x1/2 D Fir Ply	9.59	7.49
4x8x5/8 D Fir Ply	10.39	8.79
4x8x3/4 D Fir Ply	10.99	10.99
3/4x12 Cedar Bevel Siding L.F.		.13
1x4 Spruce Strapping L.F.		.05
27" Vinyl Carpet Runner		.45
4x8 1-16 Counter Laminate		11.99
Pre-hung door Complete		23.95
42" Garden Stakes 75 pcs.		3.49
Compost Boxes		10.95
Concrete Incinerators		16.75
No. 3 Cedar Lath Bundle		ea. 5.00

1720 Cook Chargex Ph. 384-8181

MOORE WHITTINGTON LUMBER LTD.
MW
2614 BRIDGE ST.
384-1381

DOORS
Victoria's door headquarters.
All types — entrance, pre hung, pocket door frames.
Some seconds and inventory clearance items at low prices.
Victoria's only complete:
SASH, DOOR and MILLWORK MANUFACTURING PLANT.

3 LIGHT THERMOPANE 6'X9' list $250, sale price $125. Days, 477-9514, evenings 479-6763.

65 BUILDING SUPPLIES

STEWART & HUDSON

LATEX FENCE STAIN
Red, green, brown
$4.99 gallon

INTERIOR EXTERIOR LATEX PAINT
$5.66 GALLON

EXTERIOR ALKYD HOUSE PAINT
$6.99 gallon

CHAIN LINK FENCING
50' Rolls
Green Vinyl Coated

36"	$29.88 Roll
42"	$34.88 Roll
48"	$39.88 Roll

MAHOGANY PANELS

36"x72"x1/8"	$1.94
32"x96"x1/8	$2.44 ea.

32"x32"x32"
CONCRETE BLOCK INCINERATOR
$17.99

Wooden Mitre Box
Metal Saw Horse Brackets
Metal Caulking Guns
Turner Propane Tanks
Black and Decker
7" Twin Pack
Abrasive Blades
YOUR CHOICE
$1.96 ea.

Chargex—Master Charge
Budget Accounts
Open Mon.-Sat., 7:30-5:30
STEWART & HUDSON Ltd.
400 Gorge Rd. E. 386-3211

SAANICH LUMBER YARDS
3041 Douglas 385-2486

Materials for 12x20 garage roofing extra	$320.00
8'x10' Greenhouse	$245.00
Work Bewnch materials	$ 12.00
Compost Box, 4'x6'	$ 10.00

Sabot Kit (sailing)
Pram Ginghy Kit
Garden Sheds 6'x7'7"
Chicken Coop 6'x6'7"

70 MUSICAL INSTRUMENTS

RENTALS
Large stock of guitars and amps from $6 daily
SPECIAL weekend or monthly rates
NELSON'S Music Centre
1315 GOVT. 385-9728

EATON'S
Specialist in
HAMMOND ORGANS
for over 20 years
4 Teachers Available
Use your Eaton Account
Main Floor Eaton's
Home Furnishings Building

GREAT NEWS
PLAYER ORGANS
A whole new dimension in organ enjoyment. May be played by hand or with all standard music rolls.
GLEESON MUSIC CITY
829 Broughton
(near Royal Theatre)
Parking at Rear — 388-9632

HAMMOND ORGAN STUDIO
SALES from $699
SERVICE—all makes
LESSONS—all levels
Free Parking 3400 DOUGLAS
Across from Town and Country
388-9177

THE CONN ORGAN, NOT YOUR average instrument. $1495 and up. $40 worth of Private Lessons included.
SOUND OF MUSIC SALES LTD.
REGINALD STONE MANAGER
1517 Quadra St.
383-0239

$39.95
That's all it costs—
$39.95
To get one of our ex-rental clarinets. Come in and try one.
HALL-FAIRFIELD
"Doorway to YOUR world of MUSIC
728 Fort St. 385-3307

PAMUS
MUSICAL INSTRUMENTS
"Where Good Music Begins"
1108 Blanshard St 386 8473

OVATION ELECTRIC CLASSICAL guitars, $450; Marshall T-Shirts, $4.50; Suzuki 3/4 bass with bow and bag, $450.
SOFT SOUNDS
2031 Oak Bay Ave. 598-1524

KAWAI KEYBOARD STUDIOS
3261 Douglas St. 386-3912
Pianos, Organs, Lessons, Parking.
HEINTZMAN PIANO, $895.

FOR SALE—LAFLEUR FLUTE, silver, open holes and works, $200. B and H. Reginald Kell B-Flat Clarinet, Grenadilla and silver, $400, also works. 537-9210.

1964 FENDER TWIN REVERB with e.v.s.r.o. speakers 75 watts great amp $650 or best offer 388-4749.

COMPLETE SET OF SLINgerland drums plus symbals. 12-string Epiphone guitar, like new. Offers. 479-7615.

CAMELLO ACCORDION, EXcellent condition, 120 keys, $175. 382-8905.

FENDER PRECISION BASS with case, nearly new. 595-4286 after 5:30.

FOR SALE 1 CLARINET AND 1 flute, 595-5598 between 5 and 8 p.m.

HEINTZMAN UPRIGHT GRAND iano, in top condition. 387-3405, or 598-8683.

ONE DRUM SET FOR SALE, pearl, W-6, Zildian cymbals, $750. 382-1463.

ELECTRIC GUITAR, COMPLETE with case, 30-watt amplifier and speaker, $230. 477-1425.

COMPLETE SET OF SLINgerland Drums, plus cymbals. Firm, $400. 479-7615.

SLINGERLAND DRUM KIT, complete with cymbals, cases and stands, for sale. 658-5942.

B FLAT CLARINET AND CASE for sale, almost new. 477-4393.

62 E.G. SPECIAL, WHITE, $500. Phone 479-6914.

YAMAHA FG 230, 12-STRING guitar, Fender jazz base, 592-6293.

PIANO TUNER — CRAFTSMAN. Norman Duckworth, 595-5251.

UPRIGHT PIANO IN TUNE, $350. 592-9049.

MARSHALL 100 WATT HEAD, excellent condition. 479-2219.

JAPANESE MADE VIOLIN, $95 or nearest offer. 479-3908.

70 MUSICAL INSTRUMENTS

PRE-OWNED ORGAN SALE
Conn, Caprice, $2,995; Conn Prelude, $1,395; Hammond J, $895; Lowrey, $795; all models guaranteed, excellent condition.
Mayfair 386-6339
Bay 384-9131
Northbrook 758-1151
James Piano and Organ

SUMMER SALE CONTINUES
HAMMOND M3
$1250
Lessons included
BERNIE PORTER MUSIC
382-9542 Park Free
Until 9:00 P.M.

Scott PIANO & ORGAN
DOWNTOWN
One only — Bell Spinet piano, used, excellent condition throughout. $1095, includes matching bench.
612 FORT 386-2434

GOOD UPRIGHT PIANO FOR sale. Re-conditioned and refinished. $850. 384-3935 or 385-4807.

WHITE 1962 SG SPECIAL, $500. 479-6914.

71 MUSIC TEACHERS

GUITAR AND UKULELE Lessons, special 8 week introduction, only $5.50 per hour. Pam Myers, 382-4373.

WILL TEACH GUITAR THEORY and note reading. 385-8437. Ask for Kirk.

ORGAN LESSONS 386-3912 KAWAI Keyboard Studios, 3261 Douglas.

77 MOTORCYCLES

USED BIKES

ROAD

'74 Harley Sportster	$3095
'75 Yamaha 500 (Faring)	$1795
'74 Honda 550	$1795
'72 BMW 600	$1795
'75 Suzuki 380	$1299
'75 Suzuki 500	$1299
'74 Yamaha 250	$ 995
'73 Suzuki 185	$ 795
'71 Honda 350 (1 owner)	$ 750
'72 Yamaha 75 Scooter	$ 395

TRAIL

'75 Yamaha 250 Enduro	$ 995
'74 Yamaha 360 Enduro	$1095
'74 Yamaha 360 Enduro	$ 795
'73 Kawasaki 250	$ 695
'73 Honda 250	$ 595
'73 Honda 250	$ 450
'74 Honda 175	$ 849
'73 Yamaha 125	$ 565
'73 Honda 125	$ 565

PLUS MANY MANY MORE

New Yamaha Special
New 1975 Yamaha
125 Enduro's
$899

See them all at
MULLINS MARINE SALES LTD.
382-1928 382-4515
925 Yates St. DL-00365A

FREDERICK MOTORS
MOTORCYCLE SALES
KAWASAKI
SUZUKI—BMW
Repairs—Service—To All Makes
616 Queens DL-00834A 383-0823

69 NORTON, SHOW BIKE, 8" over, front end, raked frame, polished engine, transmission cases, rebuilt engine, new clutch transmission. New Avon speedmaster, and new 16 Goodyear tire on back. Bike's name Gypsy. $1950 firm. 382-3395, after 6.

BIG BORE KITS
and Hi-Performance cams for Kawasakis and Hondas now in stock at
POWERTOWN M.C.
384-1249 614 Grenville

1973 175 ENDURO, MANY extras, excellent condition, never abused, approximately 3,000 miles. 382-9363 from 5 to 7 p.m.

1971 TRIUMPH BOONEVILLE 650 cc, immaculate, low mileage. Offers. 477-4700.

1974 750 HONDA, 10,000 MILES. Very good condition, carrier. 385-6108.

1974 750 HONDA, VERY GOOD condition, 10,000 miles, carrier. 385-6108.

750 HONDA CHOPPER, IMMACUlate showroom condition, open to offers. Phone evenings, 477-8831.

FOR SALE, 305 HONDA, RUNning condition, $350 or nearest offer. 478-0085.

'72 YAMAHA 350, 8,300 MILES. Mint, with helmet, $750. 592-3290.

1974 HONDA CD 175, $550, 4,300 miles, needs minor repairs. 478-0928 ater 5 p.m.

'76 HONDA MR 175 ELSINORE. Knobbies with head and tail lights. 500 miles, as new, $995. 477-2666.

Brooklands MOTORCYCLES
Harley-Davidson-Honda
937 Fort DL-13721 383-5926

1972 360 ENDURO. MUST SELL. Complete rebuild. Offers. 385-7173, after 4 p.m.

YAMAHA 100CC ENDURO 1500 miles, clean, and helmet. $700 or best offer. 598-3803.

HONDA 90 TRAIL ONLY 2600 miles, excellent condition. $350. 656-3775.

1971, 650 YAMAHA CHOPPER. Offers, mint condition. Phone 748-0226.

1974 BENELLI, 65 C-C MINIbike, licensed and B.C. tested. Low mileage, $300. 384-8400.

'69 HONDA 90CC, LIKE NEW, $250 or best offer. 388-1443. Private Moreland after 4 p.m.

1967 YAMAHA 60 SPORT, LIKE new condition, $275. 382-5402.

1972 HONDA 750, EXCELLENT condition. $1300 or offers. 477-1218.

1970 SUZUKI ENDURO 250 CC, $500. 479-7005.

'72 750 HONDA, $1,400 OR BEST offer. Call 385-7357.

CHEAPEST 1972 HONDA 750 IN town. $1 per cc ($750). 479-2293.

1973 KAWASAKI 250 CC, GOOD condition, $700. 384-0026.

'69, 650 TRIUMPH, NEEDS trans, offers. 478-7044.

1972 750 KAWASAKI, ONLY REAsonable offers. 382-1957.

'74 HONDA XL 350, LOW MILEage, excellent condition. 384-4646.

1975 YAMAHA 100 CC STREET bike, $550. Phone 656-3638.

1973 175 CC HONDA STREET bike, $400. 656-5183.

MINI-BIKE FOR SALE, OR SWAP for go-cart. Value $500. 384-0397.

MINI-BIKE FOR SALE, EXcellent condition. Call 477-2979.

73 HONDA 750, RUNS WELL, $1300 firm. 478-2063.

1973 YAMAHA 125 TWIN, LOW mileage. Asking $500. 478-1282.

72 YAMAHA 250, 8,800 MILES mint, with helmet, $750. 592-3290.

1972 HONDA 350 TWIN, ASKING $650. 382-6435.

1975 VELOSOLEX MOPED, $175. 386-9083.

1974 SUZUKI GT 185, GOOD CONdition. $950. 477-3559.

'68 YAMAHA 250 TWIN, NEEDS tuneup, offers. 382-4034.

HONDA CR 125 ELSINORE, trick parts. 658-8241.

77 MOTORCYCLES

HONDA - SUZUKI CAN-AM
New and Used
Parts—Accessories—Service
COLWOOD HONDA
Div. Mullins Marine
2781 Millstream 478-8831
Left off hwy. at Western Speedway. D.L. 00366A.

78 BICYCLES

Russ Hay On Government
2542 GOVERNMENT ST.
Between Bay and Hillside
The Leading Bike Shop
SKATE BOARD SPECIAL $19.95
384-4722
MASTER CHARGE
TRADES WELCOME
CHARGEX
Open Mon.-Sat. 8:30-5:30
Friday 'til 9

A BIKE
For every size . . .
and
Every budget at
ESQUIMALT OAK BAY BICYCLE
1215 Esquimalt Rd. 388-6712
1968 Oak Bay Ave. 598-4111

BUY, SELL, TRADE, REPAIR
Deal direct with qualified, mechanic, save 50% on labor. Expert buckled wheel. New, used bikes, all sizes, lowest prices. Open 8-8; Sun. 12-5. 384-5514. Reno Industries, 2519 Govt.

NEW MOTOBECANE 10-SPEED with companiere carrier, holds tent and sleeping bags for touring. 478-6181.

SEKINE WITH SCHIMANO TItiest Dearilleur front and rear chrome forks, $140. 477-6007.

ONE BOY'S BICYCLE, $15; ONE boy's bicycle, $10; one medium size tricycle, $5. 478-3800.

FOR SALE: MOTOBIKE IN EXcellent condition, contact 386-0650.

FOR SALE; MOTORBIKE IN EXcellent condition. Contact 386-0650.

10-SPEED BICYCLE, 21" FRAME, 27" wheel, $45. 388-4669.

80 BOATS and MARINE

Oak Bay
BOAT BROKERAGE
OPEN 7 DAYS
At The Marina
1327 Beach Drive
598-3393

34' HEAVY DISPLACEMENT diesel Monk troller, Command Bridge, Wagner steering, hot and cold pressure water. Full shower and vanity, CB radio, VHF radio, self-bailing aft cockpit. 85 H.P. 6 cyl. GM diesel. F.W.C., Ross sounder, Gyro Compass, new auto. bilge pump, long range cruising, fuel and water capacities. Very suitable liveaboard, $29,500. For viewing please call 592-0613 (Res.) or 598-3393 (Bus.) Oak Bay Marine Sales.

CORONADO 25, ROOMY FAMILY sloop. Completely outfitted to cruise NOW. Sailing dinghy for those quiet coves. New outboard in enclosed aft compartment for quiet running. 477-6911 local 241 or 656-4266 evenings, for complete inventory.

PLASTIC WRAPAROUND WINDshields for that custom boat-building job or a replacement on an existing boat — stock sizes or custom made at Industrial Plastics Ltd. 2105 Douglas, Victoria and 460 Wallace, Nanaimo.

15½' PLYWOOD SPEED BOAT, 75-horse electric start Johnson — recently overhauled — 16-gallon inboard tank — skis included — trailer tested. $1600 invested. Must sell. Make an offer. 382-6419, 419 Springfield.

21' CABIN BOAT, 100 H.P. Evinrude outboard, fibreglass topside, good canvas, new paint, 6 H.P. Johnson outboard, 2 extra gas tanks and life jackets, $2800. 656-5918.

1974 FIBREFORM, 16' FULL canopy, electric wipers, sleeper seats, 55 h.p. Bearcat. Boat used 3 months. 1800 lb. Calkins trailer. Will consider boat or motor separate. 656-1750.

35' CHRISCRAFT TRI-CABIN, '74 F.G., fully equipped. Twin bed aft stateroom. Excellent family cruising boat. $16,000 below replacement at $52,000. 1066 Tall Tree, North Vancouver, B.C. 985-2025.

12' PETERBOROUGH BOAT, steering and controls, 10-h.p. Johnson, oars, gas tank, rod holders. 2 life jackets, and trailer. All in excellent condition. 595-1131, 478-4969 after 6.

SACRIFICE SALE
1975, 21' Campion Skeena cabin cruiser, 190 OMC, head stove, fridge, sink, compass, sounder, C.B. radio, bottom painted. $11,900 or offers. 385-5637 or 477-0525.

26' CRUISER, DOUBLE planked mahogany hull, teaked deck, inboard outboard, Volvo diesel, ideal fishing and cruising, $7500 firm. 112-748-8235.

28' DISPLACEMENT HULL cabin cruiser, suitable for live aboard, 3/4" cedar planking, 6-cylinder Chrysler Crown, $6500. 656-1258.

SACRIFICE, VERY SOUND 22' sloop, fiberglass over marine plywood, fully equipped for comfortable cruising. Reduced to $4800. 656-5406.

1973 21' STARCRAFT CHIEFTAIN cruiser, camper top, 120 horsepower inboard-outboard. Phone 383-3243.

GOOD FISHING BOAT, APPROX. 14 ft., fibreglass bottom, very seaworthy, $200 or trade for Sportspal canoe. 592-1981.

1971 100-H.P. JOHNSON OUTboard, electric start, long shaft, with controls and gas tank, excellent condition, $1450. 656-4215.

14' ARKANSOS TRAVELER, 40 Evinrude electric, trailer, ski's. Spare prop and wheel. Never in salt. 383-6318.

34' TOLLEY, DEPTH SOUNDER, trim tabs, sniffer, shower, twin 235 Chryslers, many extras. Priced for quick sale, 598-7694.

30 H.P. CHRYSLER OUTBOARD 1974 model, used only 20 hours, best offer over $800, new price $1350. 652-3389.

ALBERG 30
Excellent condition, well-equipped lying D-92, Canoe Cove, Sidney, 656-5765.

20' BOAT 1974 MERCURY AND 3 h.p. Evinrude motor and trailer $3650. 652-1907.

20-H.P. JOHNSON, LIKE NEW, $385. 5½-h.p. long shaft Johnson, $185. Both with tanks. 592-0566.

27' GRENFELL EXPRESS CRUISer for sale or trade. See swap Classification 115.

37' KETCH, VOLVO DIESEL, fridge, stove, cedar strip, $18,000. 642-5690 after 6 p.m.

AVON 12' INFLATABLE BOAT, mint condition, asking $900. 652-1928.

14' FIBREGLASS BOAT, MOTOR and trailer, 40 H.P., asking $1,900. Phone after 5:00, 385-3207.

17' PLYWOOD BOAT, 40-H.P. motor, $795 or offers. 478-5206

25' SANGSTER MARLIN
1975 model, by owner. 652-2394.

14' ALUMINUM BOAT WITH 6 h.p. outboard, $400. 112-646-2067.

14' ALUMINUM H.D. SPRINGBOK trailer with spare, $560. 598-4174.

FOR SALE, CT 37.
479-2926

18' BOAT, 2 MOTORS, MANY extras. Good fishing boat. 386-2529.

18' PETERBOROUGH BOAT, $495
477-8035

9½ EVINRUDE, NEAR NEW condition. Asking $500. 652-1928.

80 BOATS and MARINE

GP
IT'S THE SERVICE "THAT SETS US APART"

TRADE-INS
Look these over and MAKE US AN OFFER!

22½' Custom Built SUN BRIDGE
Exceptionally heavily built, featuring a flush deck cockpit, full instrumentation; forward cabin has enclosed head, double birth 7' long, 2 single berths, dinette, full galley including electric refer. Some of the extras include: anchor plege, VHF radio, trim tabs, depth sounder.

22½' Lynwood Cr.
This is the hard-top model with camper cockpit cover, extras include a marine head, anchor pkg. , safety gear, full galley and a dinghy.

SEE OUR NEW
BAYLINER
HOURSTON GLASSCRAFT
CAL GLASS
Boats in stock.

GIBSON
POWERCRAFT CENTRE LTD.
(near Bay)
2520 GOVERNMENT ST.
382-8291

Fiberform
Bell Boy
Canaventure
USED K & C SPECIALS

17½ Runabout (Brown)
—Deep Vee Deluxe
—140 Mercruiser
—EZ Load Trailer with brakes

17½ Runabout (Green)
—Deep Vee Deluxe
—130 Volvo
—2200 lb. Calkins

17½ Runabout (Blue)
—Deep Vee Deluxe
—130 Volvo
—New 1550 Road Runner trailer

All packages have low hours, wiper, compass, full tops and are ready to go.

YOUR CHOICE AT
$5,995

IN STOCK
Good Selection of Small electric start Mercurys.

A Boat for Every Budget at
MERCURY MARINE
385-1457
800 CLOVERDALE
OPEN FRI. NITES 'til 9

GOLDSTREAM MARINE
EVINRUDE Outboards
ROADRUNNER Trailers
K and C Thermoglass
HOURSTON Glasscraft
LUND
VOLVO OMC
MERC Sterndrives
Complete
Inboard-Outboard
Repairs
Phone Jim Dempster
Shop Foreman
GOLDSTREAM MARINE LTD.
2994 Jacklin Rd. 478-8391

HORWOOD MARINE
Horwood Marine Ltd.
THURS.-FRI. 9-9
385-1451
823 Pandora
COLWOOD LOCATION
Tues.-Fri. 12-9
Sat. 9-5
Across from Farmers' Market on Old Island Hwy.
478-8211
"We Will Match or Better Any K and C Deal"

80 BOATS and MARINE

MACE MARINE INC.

453 Head St. 383-3324 (24 hrs.)

WE SPECIALIZE IN QUALITY LISTINGS AND MARINE FINANCE

26' TROJAN
COMMAND BRIDGE
1968 model, ½" ply on Oak ribs, teak decks, 195 h.p. Chrysler V-8, F.W.C. This boat is very clean and complete in every way. Must Be Seen
$16,900

OUTBOARD MOTORS
12.5 Yamaha, rebIt, tank $350
2½ h.p. Elgin trolling motor $150
10½' Fiberglass unsinkable dinghy $475
16' Cape Cod fishing Dory, as new $550

SPECIALIZING IN LIVEABOARD BOATS
OPEN 7 DAYS (AT WEST BAY MARINA)
"If you've never dealt with us You've really missed the boat"

SEE THE NEW CHRYSLER DIESELS IN STOCK
M6—33—198 cu. inches, 100 H.P. at 4000 R.P.M.
CM6—55 Ti—331 cu inches, 200 H.P. at 3150 R.P.M.
CM6—55NA—331 cu. inches, 130 H.P. at 3150 R.P.M.
ALSO
2—283 Chriscraft 2½; 1 Red. gear R and L. Good condition.
1—390 cu inches Ford 2; 1 Red. gear, used.
1-6—354—T Perkins diesel, rebuilt, 2.5; 1 Red gear.
HARBOUR MACHINE LTD.
383-6555 31 Erie St.

MERCURY - HONDA
outboards
DOUBLE EAGLE
boats
HONDA
power products
MULLINS MARINE SALES LTD.
382-1928 382-4515
925 Yates St.

Double Eagle
14', 16', 17', 18'6", 20', 23'
Canaventure
14', 16', 17'
CATALINA Yachts
22', 27', 30'
TANZER Yachts
14', 16', 22', 26', 28'
PACKAGE DEALS our specialty Authorized JOHNSON. OMC dealer
Bob Whyte Marine
SALES AND SERVICE
2266 Harbour 656-6421

PRIVATE
23' FIBERFORM Fly Bridge, loaded, trailer $14,500
38' EX-RCAF Crash Boat, Liveaboard, sleeps 7 $13,900
23' CUSTOM BUILT Volvo-powered, refinished inside and out, like new $6500
479-8301 after 5.

SKIBOAT
12' Vanguard Skeebee, complete with 50 horsepower Longshaft Evenrude, electric start, used approx. 40 hrs. top speed 45 m.p.h., complete with trailer, ready to go. New price $3,900. Asking $2,600. Call 477-6479.

21' REINELL, 225 H.P. OMC, inboard-outboard, approximately 100 hours, complete with Roadrunner tandem trailer with brakes. A beautiful fast boat at a bargain price. Serviced and ready to go. Reason for selling — have purchased larger Reinell! 592-3171.

26 FT. 1974 FIBREGLASS FAMILY sloop, complete with 25 H.P. inboard, sails, dinghy, galley, head and electronics. Will consider offers to $10,900 with possible trades in property or runabout. Phone evenings 478-3706.

LEAVING TOWN IN 1 WEEK. Must be sold: 26' cruiser, large enclosed cockpit, comfortable cabin, fridge and stove, V.H.F. radio telephone, separate head, $8,000. 598-8472.

BOAT KITS
20' fibreglass cruisers and runabouts, from $1350 to $3500, exceptional performance, courtesy prices on all finishing materials to our customers only, 656-6806 anytime.

18'6" REINELL DEEP-V, FULL camper top, 85 h.p. Evinrude, run 8 hrs., Roadrunner trailer plus many extras. New price $8,827. Almost new condition. Offers. Must be sold because of ill health. 386-2559.

FOR SAFETY SAKE
Radios — CB — VHF — SSB Sounders — Flasher — Chart, Sales — Service and installation. Ball and Shemilt Electronics Ltd. 1 West Burnside Rd. 386-9414.

Chrysler Outboards
See us for Sales—Parts—Repairs
KEN PRASING EQUIPMENT
478-9313 800 Goldstream

1975 17' GLEN L, SEA KNIGHT, cruiser with 80 horse Mercury outboard—less than 100 hour, fully equipped, in excellent condition. With Calkins trailer, $4,995. 477-9797. Must be seen.

MOVING, MUST SELL, 14' Chrysler, full canvas top, sleeper seats, full foam flotation. 1975, 50 H.P. Merc motor with 2 tanks, Holsclaw tilt boom trailer, $2575. 385-9805.

MUST BE SOLD
1958 Well-built 28' Chriscraft Constellation, in good condition, fully equipped, stand-up head, sleeps 5, twin 6 cylinders are easy on fuel. $12,800. 478-3940.

BRITISH CLASSIC
16' speed boat, 4 cylinder inboard, trailer, quality built. Original and complete. Some attention needed, $1,000. 477-1360.

25' CARVEL DOUBLE CEDAR planked log salvage boat. Ideal as all weather pleasure fishing boat. $3,900. 477-2592 for additional information.

1971 ELECTRIC 65 HORSEPOWer Mercury, new controls, ($225). Has been used 6 times since Class A tune-up, ($300). Perfect condition. Total price $1,125. Offers. 595-6558.

21' SLOOP, STOVE, SINK, HEAD, sleeps 5, all stainless rigging, Johnson 9.9 plus moorage to April, 1977. $7,500. 385-6550.

50' OCEAN-GOING YAWL, fully equipped, excellent condition, yellow cedar over oak, to be seen at Brentwood Government wharf, or phone 112-537-2808.

21' FIBREFORM SAN JUAN cruiser, full galley, head, sleeps 5, 140 Mercruiser. Excellent condition. 748-1524.

ALBIN — 25 DIESEL FG CRUISer, fridge, thermostat furnace, radio-phone, swim grid, $21,000. 598-4023.

HOBIE 14, EXCELLENT. 455 Oldsmobile marine converted. offers 592-3791 after 6.

68-THORENS 18' ALUMINUM—110 Volvo I.O., $1,750. 384-1249, ask for Bernie.

CANOE, 16', FIBERGLASS, ONE year old, $180. Excellent condition. 478-6368.

10' FIBERGLASS BOAT, EASY to handle, ideal car topper. $200 or best offer. 477-9792.

NEW 6 HP JOHNSON LONG shaft with tank and hose. Never run. Cost $675, sell $575. 386-9517.

FIBERFORM SITKA 79 HOURS, C.B., loaded, kicker, new. Offers. 478-8867 after 5.

AILING DINGY, FIBERGLASS, ery stable, single sail. $300. 79-1286.

17' FIBREGLASS OVER PLYwood, 60 h.p. Evinrude, 1971, and trailer, $1950. 656-1927, 479-4697.

23' CUB, 5 SAILS, 6 H.P. JOHNson, head, sink, stove, excellent cond. 743-5816.

14' FIBERGLASS CANOE, PADdles, almost new, $175. 384-3583 after 5.

80 BOATS and MARINE

Oak Bay Marine
SALES AND SERVICE
GREW Boats
CAMPION Boats
APOLLO Boats
SANGSTER Boats
EVINRUDE Outboards
Yanmar Diesel
ZODIAC, AVON Inflatables
10 YEAR
BANK FINANCING O.A.C.
AT THE MARINA
1327 Beach Drive
598-3393

BOSUN'S YACHT BROKERAGE
"ALWAYS QUALITY LISTINGS AT BOSUN'S AND SERVICE IS FIRST ON OUR LIST
If you are considering BUYING OR SELLING your boat, contact either Bob Bentham or Jim Squire.
AND THEY SAY "A cocked hat isn't always found on your head, it can also be the position of your boat on your chart.
Bosun's Marina Ltd.
10775 McDONALD PARK RD. SIDNEY, B.C.
656-558 Box 2001

FIBERGLASS REPAIRS to BOATS — CAMPERS TRAILERS — TANKS MOTOR COVERS, etc. A Complete Stock of FIBERGLASS MATERIALS
PELAGIC
PACIFIC INDUSTRIES (1974) LTD.
24 Huron St., Victoria, B.C. 386-1811 or 386-7814

DINGHY'S AND CARTOPPERS
BY
Nelson — Portabote — Rodd Galleon — Livingston — Olympian Snark — Wondercraft — Aquadory Mirror — Sportyak
Over 70 small Boats in Stock.
ALL BAY MARINA
2238 Harbour Rd. Sidney 656-3167
Open 6 days Closed Mondays

NATIONAL Boat Sales Ltd.
2060 WHITE BIRCH ROAD SIDNEY, B.C.
NEW AND USED
(604) 656-3966
• GRAND BANKS, ALASKAN OVERSEAS FISHER MOTOR SAILERS BROKERAGE

VAN ISLE MARINA
BROKERAGE
LAUNCHING RAMP
FUEL DOCK
Vacuum pump, oil change. Complete line of filters and accessories for all vessels. Open 7 days a week, 7-8 p.m.
VAN ISLE MARINA CO. LTD.
Tsehum Harbour Box 2130
656-1138 Sidney, B.C.

SAIL—SAIL—SAIL
SAIL—SAIL
SAIL—SAIL—SAIL
ER'S HAVE MORE FUN
BOSUN'S LOCKER LTD.
580 Johnson St. 386-1308

McQUADES MARINE SUPPLY LTD.
FOR YOUR SAFETY AFLOAT
Life jackets and vests, fire extinguishers, anchors, rope and chain, flares, charts, tide books and compasses and much more at
1252 Wharf St. 383-1141

GOING NORTH
30' Chriscraft to be sold, asking $18,900. Will accept trade, truck or house lot. Best offer on asking price, in beautiful condition. Fully equipped. Boat house kept and available. 652-1648.

29' GULF ISLANDER
Outstanding from other Gulf Islanders for its color combination displaying the teak appearance. Well maintained, fully equipped for Swiftsure and cruising. For further information contact Rick at 598-6541.

30' SEMI-DISPLACEMENT, CMD. br., dual controls, cruise 8 kts., 3 gal. per hr. Cruise, fish, liveaboard. $17,500. 26' Express 210 H.P. Interceptor, only 40 hrs. on motor. Full inventory. For quick sale, $11,500. Phone Geoff Simpson, 748-3242, Duncan.

INFLATABLE BOAT 16½' CANOva (West German) 40 hp Merc plus trailer, excellent condition, $2700. Inquire 386-8361.

27' DIESEL SPORT FISHERMAN, $5,800. 16½' Fibreglass Delmar, 1975 70 h.p. Evinrude $2800. 656-5214.

1975 20' SANGSTER V BERTH, galley, marine head, 165 Merc., sleeps 4 adults. $8,950. 386-9836 til 9 p.m.

21' ARTCRAFT CABIN CRUISER, Ford I/O; excellent condition. Will swap for Travel Trailer. Value around $5000 or sell. 656-3775.

COLUMBIA 28' CRUISING sloop, diesel auxiliary dual water tanks, 6 sails $17,500. Offers, 478-0003.

15' SEA SPRAY CATAMARAN. Fibreglass hull, Dacron sails, plus trailer. One new and one used. 384-2002.

1974 9.9 JOHNSON
LONG ELECTRIC AND TANK
$595. View at Bosn's Marina 656-5558.

20' K20, SLOOP-RIGGED, FIBREglass on plywood, outboard, excellent condition, $2100. 592-6456.

WANTED—1 CAL. 20 A WORKING jib in at least good cruising condition. 598 1466.

16' SANGSTER, GLASS OVER wood, full canvas top, built-in gas, $500. 656-2810, or 478-8193.

14½ FT. FIBREGLASS BOAT and trailer, 40 h.p. Merc. Offers. 477-6318.

FISHING BOAT, CLINKER built, inboard motor, 386-8231 or 382-8967.

1974 REINELL 22' CRUISER, stand-up head, galley. 165 OMC, FWC, many other extras. 479-3979.

VEGA 27, NEW CONDITION, many extras. 112-266-4391 or 592-2312 after six.

1975 24½' BAJA FIBERFORM, command bridge, many extras. 656-2661.

COLUMBIA 22, HEATER, SPORTyak, near new 7.5 Merc. Good cruising. 383-2925.

'26 THUNDERBIRD SLOOP, SURveyed, measured, rebuilt, excellent cruising boat. $6800. 598-6462.

22' BRANDLMAYR 120 MERC. cruiser, fully equipped, 8' dinghy. 385-0470.

26' GLASS TROJAN, EXCELLENT condition. 200 h.p. Chrysler. $12,500. 656-3463.

1970 22' LYNNWOOD DEEP V, 170 Volvo, berthing, $5,000 bargain. 598-3666.

SIDNEY MARINE ASSOC.
656-5591
2270 Harbour Rd., Sidney, B.C.

BOAT TRAILER SUITABLE FOR 12-14' boat. $150 or best offer. 478-0777.

80 BOATS and MARINE

DUNCAN BOATLAND

MERCURY Madness Sale
4.5 h.p. $428.95
7.5 h.p. $614.95
9.8 h.p. $674.95
20 h.p. $816.95
All include gas tank and hose

SUPER SAVINGS
On all MERCURY outboards

17' CALL GLASS I.O.
—120 Mercruiser
—Wiper
—Bilge pump and blower
—Camper top
—1550 Road Runner Trailer
$5,995

REINELL
SEA RAY
Mercury Ourboards
VANCOUVER ISLAND'S OUTSTANDING BOAT CENTRE
DUNCAN Boatland
746-4158

SUMMER SALE
NEW LARSONS
160AA—120 Merc. SALE $6995
170AA—140 Merc. SALE $8395
195 MANTA — 140 Merc. SALE $8995
21 Day — 165 Merc. SALE $10,995
21 CUDDY — 188 Merc. SALE $11,595
21 EXPRESS — 188 Merc. SALE $14,595
23 CUDDY — 188 Merc. SALE $14,995
23 EXPRESS — 188 Merc. SALE $17,595

NEW SANGSTERS
18' TEX. 120 Merc. SALE $6495
18' COHO 120 Merc. SALE $6995
18' BOW RIDE 120 SALE $6995
18' CUDDY 140 Merc. SALE $7995
20' CUDDY — 165 Merc. SALE $9995
22' DOLPHIN — 188 Merc. SALE $11,995
23' CHINOOK — 188 Merc. SALE $12,995
25' C-B — 233 Merc. SALE $18,900

USED BOATS
15' K and C O-B
60 H.P. Evinrude elec. SALE $2295
16' GLASTRON OB 65 Merc. Elec. SALE $3695
19' HOURSTON H-T 170 Volvo SALE $3995
15½' SANGSTER O-B 65 h.p. Evinrude elec. SALE $4195
20' REINNELL 225 OMC I-O SALE $7995
23' GREW 225 OMC SALE $11,495

OPEN 'TIL 9 P.M.
260 Beacon Ave
Sidney 656-1105

METRO MARINE

WESTPORT YACHTS
40' OCEAN CRUISING KETCH Designed by Wm. Garden, built 1968 to top standards. OWNER HAS SPARED NO EXPENSE IN CONSTRUCTING OR EQUIPPING HER. Diesel, H. and C. Shower, Oil Range, Cabin Heat, Fridge, etc.
OPEN DAILY—FINANCING
WESTPORT MARINA
2075 Tryon Rd., Sidney 656-5832

ONCE A YEAR OPPORTUNITY
To purchase SURFER 24 demonstrator at a real saving. Call DICK CHUDLEY at
R.F.C. MARINE LTD.
2270 Harbour Rd., Sidney 656-5591

BOATERS!
See our large display of appliances, plumbing and electrical supplies.
S. J. PEDEN LTD.
2855 Quesnel St. 386-3464

21' CABIN CRUISER WITH glass bottom, powered by 100 h.p. Evinrude outboard. Hull and decks recently recovered and painted. Excellent condition with bunks and a head, small kitchen. Must be sold, best offer. 592-9826.

CANOE COVE YACHT SALES
SIDNEY, B.C.
656-5711 656-3915

1974 FIBERFORM COLUMBIA 16', 50 Merc electric, full camper top, 1200 pound trailer, 300' sounder, 2 downriggers, C.B. radio and antenna. Immaculate. $3800 firm. 595-3478.

17' SANGSTER HARDTOP WITH Volvo Penta inboard-outboard, with E-Z load trailer, $4000. 386-1876. 985 Thomas.

38' MONK COMMAND BRIDGE cruiser, 595-8611 or 479-4634 after 5 p.m.

ZODIAC BOAT PUMP, OARS, life jackets. $975. 1975 Evinrude motor $550. 652-1928.

24' BUCCANEER CRUISING FIberglass sailboat. Baot B-7 Westbay Marina, Esquimalt.

15½' FIBREGLASS. 1970. 55 Chrysler, 5 Johnson. Excellent condition. $2,350. 652-2877.

14' FIBERGLASS, 40 H.P. JOHNson, trailer, good condition. $975. 598-6275.

WESTPORT MARINA, 28' BERTH for rent, July 1st to September 15th. 652-1673.

14' FIBERGLASS OVER PLYwood, $75. 478-3800.

50' LUXURY YACHT, 32' B License boat, 386-9083 or 656-5350.

18' REINELL. NEW NOV. 1973. $4300 firm. Phone owner, 383-7301.

92 SPORTING GOODS

Robinson's
RIFLES; Hawkens B-P .50 $240; M.I. Carbines, 30 w-Bay LUG $130; Ruger Carbine .44 $225 Marlins Lever .44 Mag.-45-70; 444 from $164 H and R Trap Door 45-70 $230; 1 Thaca .243 1-4X $350; Ruger Mini 14 .223 $259. SHOTGUNS Daiwa 12G Auto. $260; Benelli 12G Auto. $399; Rem. 1100 Auto. $285; Browning 12G Auto. Rib $295; Citori 12G trap $460. PISTOLS: High Stan. .22 Tar From $209; S and W 2" Bar .38 $165; S and W 9 mm Auto. mod 59 $280.
TURN IN YOUR GUNS FOR CASH
1307 Broad 385-3429

INTERNATIONAL KNIVES
Knives — Guns
Military Surplus
Sell — Buy — Trade
574 Yates 383-2422

308 REMINGTON MODEL 660, with 4x banner scope, like new, 30.06-742 Remington semi-automatic. Phone after 4:30. 478-6680.

6 MM RUGER MODEL 77, glass-bedded, new, with 2x7 Redfield scope. 478-3872.

GOLF CART, CUSHMAN ELECtric, good condition. Good batteries. 598-2350.

12 GAUGE BARRETTA 300 AUTOmatic, 26" barrel, one box shells fired. $250. 642-5485.

DOUBLE-BARREL SHOTGUN, $60; 303 with Monte Carlo stock, $60. 478-3800.

WANTED: PAIR OF WATER skis, good condition. Call 384-8469, Rick.

M1 CARBINE, MARLIN 38-55, Colt revolver. 477-8381.

MAN'S WET SUIT, 5'8" (145 lbs.) complete $75. 478-4502.

LADY'S WET SUIT, ¾" NYLON lined, small. $65. 595-7310.

ONE SCUBA TANK. $100. 386-9083.

93 CAMERAS, SUPPLIES and PHOTO FINISHING

WE HAVE A DEAL FOR YOU IN USED CAMERAS
Bill's Photo Supply
1672 Douglas 383-7443

20% OFF
VIVITAR TELECONVERTERS and EXTENSION TUBES to fit most cameras. June 29 to July 5 only.
CITY PHOTO
1227 GOV'T 385-5633

MAMIYA DSX 1000-35 MM CAMera with 28, 55, 135 mm lenses, plus 2x telaconverter, auto close up adapter, polarizer, misc. filters, $500 firm. Also Honeywell 660 auto strobe new batteries and charger included $75. Phone 595-0921 after p.m.

Island Colour Labs
Super fast quality film processing. Kodacolor II or Fujicolor II. Competitive prices. In by 10, Out by 5.
615 FORT 384-2242

PENTAX 1 DEGREE SPOTmeter. Phone Ken at 385-1448 after 6.

96 RANGES, STOVES and FURNACES

NOW AVAILABLE
The all new Texaco oil Furnace with the revolutionary flame retention head, proven savings up to 25 per cent in fuel consumption. Harknett Fuel, 384-9381 ask for Ralph Smith.

ELECTRIC RANGE, A1 CONDItion, 32" wide, $45. 478-9870.

97 FURNITURE

the Bay
RED TAG CLEARANCE
Mostly one-of-a-kind furniture pieces priced to clear in our Red Tag Clearance Corner, 4th floor. Personal shopping only, please. No phone orders. Use your Baycard.

1 only, 99' Bedstead by St. Bart. Birch with hickory finish. Was $89.95. Now $49
1 only, Maple Captain's Chair by Kroehler. Was $100. Now $89
1 only, Triple Dresser by Nadeau in old spice maple. Was $259. Now $199
3 only, Closed Hutches by Nadeau in old spice maple. Were $209.95 each. Now $16
2 only, Open Hutches by Nadeau in old spice maple. Were $139.95 each. Now $79
1 only, Early Canadiana Commode in light pine. Was $389. Now $277
4 only, Mate's Chairs by Kilgour in dark pine. Were $75 each. Now $44.99
Island Cocktail Table by Kaufmann in pecan. Was $279. Now $209
Tub Chairs by Small and Boyes in gold colour crushed velvet with arm caps. 2 only. Each $357
1 only, 64" Oak Buffet. Now $199
1 only, Hexagon Drum Table in dark pecan finish. Now $127
1 only, Matching Drawer Commode in dark pecan finish. Was $179.95. Now $127
1 only, Maple Coffee Table by Kilgour. Was $175, Now $149
2 only, Buffets by Kilgour in old spice maple. Were $225 each. Now $219
2 only, Maple Commode Tables by Kroehler. Were $189.95 each. Now $149
1 only, Small and Boyes Upholstered Chair in orange with tufted back and arm caps. Was $384.95. Now $209

The Bay
Fourth Floor

COLONIAL TWIN BEDS, 39" BOX spring and mattress, good condition, $125. 479-4000.

SOLID WOOD WALNUT COFFEE and lamp table, $90. Older kitchen suite, $30. 384-5531.

SIMMONS HIDE-A-BED, LIKE new. Offers. 592-9554.

DANISH STYLE KING SIZE BED, like new, $150. 386-6696.

OLDER, QUALITY OAK DINING table, 4'x4' offers to $250. 383-4534.

DOUBLE HIDE-A-BED, $40. DAYS 388-6631, evenings 382-3608.

COLONIAL HIGH-CHAIR AND crib, as new. 479-6861.

FOR SALE: THREE-PIECE SECtion couch, $50. 598-1466.

NICE OLD FASHIONED COUCH and chair, $400 or offers. 383-0039.

GOLD HIDE-A-BED. DOUBLE, $150 or best offer. 383-1895.

COUCH, UNFOLDS INTO DAY bed, $30. 384-0042.

97 FURNITURE

VILAS
GENUINE VILAS FURNITURE
WE SHIP
Anywhere in B.C.
Brochure on Request.
CONTINENTAL FURNITURE
716 Johnson St. 386-2458

MATTRESSES
WHY NOT
buy your spring filled mattress directly from our factory, good quality at a reasonable price.
6-INCH LATEX
FOAM RUBBER (All Sizes)
posture zone support, clean, hygenic, doesn't sag or lump. 3'3" $109; 4'6", $139; Queen, $179.
IMMEDIATE DELIVERY
GREGG FURNITURE
2306 Douglas 388-7365

SAGERS' MAPLE SHOPS
386-3841
1802 GOVERNMENT
Victoria's Largest Selection of COLONIAL FURNISHINGS

MUST SELL. OLD FASHIONED complete double bed, headboard, footboard and brand new mattress, $150. Four non-matching end tables, $40 all. Burl table, good size for coffee table, needs some work, $20. 477-2270 anytime.

SINGLE SEALY BOX SPRING and mattress. Nine-drawer dresser, with iinlaid front, brass hardware. Chesterfield and chair, brown nylon. All as new. 384-3228 after 6 p.m.

GREEN VELVET SKLAAR CHESterfield and chair, dark pine coffee and end tables, all 1 year old, large antique oak Jacobean dining room table, small pine Canadiana desk. 592-1563 or 386-7432.

SET OF SOLID WOOD BUNK beds for sale, finished or unfinished. Call anytime after 5 p.m., 382-5625.

DINETTE SUITE, COFFEE table, double and single beds, swag lamp, and much more. Must be sold this week. Offers. 595-6897.

WICKER PLANTER, CARVED-out bookcase, pressed back rocker, 1930 cabinet radio, pine washstand. 384-1515, 479-7432.

2 COUCHES, $100 EACH. ONE modern, with chair, other older 3 piece. Both good condition. 382-9766.

QUEEN SIZE BEDROOM SUITE. Peacan wood. 6 piece. Spanish style. Light wood with dark trim. $950. 42 Moss. 384-1705.

NEW STOVE AND FRIDGE, harvest gold. Plum contemporary sofa annd chair. 477-9806 after 5.

NEW KNECHTEL FRENCH PROvincial dining table, 6 chairs $500. 385-0919, 382-1111.

BEDROOM SUITE, MADE IN ONtario, approximately 1895. Please call 479-1893 after 6 p.m.

MOVING: FOR SALE, DESK, SOfa, table, chairs, miscellaneous, 382-1632.

5-PCE. DINETTE SUITE, EXtentions, excellent condition, $80. 658-1116.

CUSTOM BEDS
Captain, $120. Mate, $110, Bunks, $90. 479-7400.

FRENCH PROVINCIAL FRUITwood four seat sofa, chair, 2 end tables, coffee table, $800. 477-4090.

QUEEN SIZED WATERBED, with frame. Almost new. $60. 388-5749.

NATURAL WOOD DRESSER AND mirror, separates. 385-8385.

KINGSIZE WATERBED, CUSTOM frame included. $700. 386-9083.

FOR SALE: APARTMENT FURniture. Call 385-9641 after 5 p.m.

98 TV, STEREO, RADIO SALES and SERVICE

Rent or Own
FROM
CITY CENTRE TV
OPEN 10 A.M. — 10 P.M.
6 DAYS A WEEK
3970 Shelbourne 477-6971
Next to K Mart in the Mall

MOVING, BEGINNING OF JULY. Must sell, Akai AA 930 receiver with an Electra 2000 turntable and two Century 50 series speakers. $850 or best offer. 385-4010, ask for Tony.

OLYMPIC SPECIAL, 26" COLOUR TV's 100% solid state. Philip modular 4. Now special prices from $699.95 and up at
ATLAS STEREO AND TV
763 Fort St. 385-2712

JULIETTE COMPONENT, 3 months old, with turntable, 8-track, stand, and 2 speakers. Will record. New $290, selling $220. 478-9916.

STEREO FOR SALE: 2 JBL speakers, jubals L65, crown amp plus preamp, pioneer radio, Thorn turntable plus cabinet. 385-5318. Asking $2000.

ONE PAIR OF LISSEN L212 speakers, walnut cabinets, 30 watts handling power, brand new condition. New value $264. Offers. 479-5344 or 382-4228.

CBers'
Avanti 3 element Astro-beam near new. $85. Can be heard on the air, 656-5767 after 6 p.m.

C.B. RADIOS
Sales and Service. BALL & SHEMILT Electronics Ltd., 1 West Burnside Rd. — 386 9414.

GOOD CHOICE OF ZENITH CONsole Stereos on sale at Summer Sale Prices Butler Brothers 1720 Douglas St. 383-6911 (opp. the Bay).

SYLVANIA 19" TV, GOOD CONdition, $20. Stereophonic high power AM receiver, works, as is, $20. 384-8989.

SONY AMPLIFIER STR 7045, also Dual Turntable 1218, 2 EPI 100 speakers, best offer. Call Gerry at 383-8571.

LLOYDS AM-FM MULTI-PLEX stereo with Garrard turntable and built-in 8 track tape-deck, $170. Phone 384-5751 5-9 p.m.

TAPE RECORDER RENTALS
DAY—WEEK—MONTH
HUDSON'S TAPE CENTRE
1543 Fort 598-6811

SANSUI 551 RECEIVER, SANSUI SR212 Turntable, and two EDS-2000 speakers. Brand new, must sell. $600 or best offer. 656-2459.

SOUND DESIGNED STEREO for sale $150, turntable, am-fm radio, 8 track, also 2 speakers and stand. 595-8277.

SACRIFICE, MUST SELL, ELECtrohome color TV. 100 per-cent Solid State. Phone 385-8700 before 5 p.m.

MUST SELL, AKAI 4000 DS TAPE deck, $200, and new Prolinear turnntable, $90. 385-2303.

AMPLIFIER, 25 WATTS RMS, $100 or offer. Harmond Kardon. 382-9766.

NEAR-NEW SEARS 20" COLOUR TV and table. Must be sold this week. Offers around $400. 595-6897.

25" EMERSON COLOR TV, CABInet model. $400 or best cash offer. Must sell, leaving town. 384-6164.

ELECTRON TV SALES AND SERvice for Phillips. Hitachi, Noresco Dual. 383-5432, 100 Burnside West.

SONY COLOR TV, 16", ONE year old. $400. Can see at No. 1-460 Gorge Rd. E. between 4-7 p.m.

MUST SELL, YAMAHA STEREO component system. In superb condition, $750 firm. 385-2303.

SOUND CRAFTSMEN, PE 2217, re-amplifier and equalizer, brand ew, $550. 477-5469.

R.C.A. COLOR TRACK SPECIAL 20"—$699. Butler Brothers 1720 Douglas 383-6911 (opp. the Bay).

WANTED: PIONEER AMP. 656-6102.

IN DASH, AM RADIO, FOR 1974 Toyota Hilux. $45. Mike 477-1183.

AKAI 8030 SOUND SYSTEM. Reasonable. 386-7959.

PROFESSIONAL TEAK 7" REEL-to-reel tape deck. 477-1054.

REALISTIC 24B WITH BATTERY pack, in good condition, 642-3697.

98 TV, STEREO, RADIO SALES and SERVICE

Mais 385-2435
1821 COOK
WE RENT
COLOR OR BLACK/White TVs

Butler Brothers
TV RENTALS
1720 DOUGLAS STREET
385-3832

RENT
BRAND NEW TV
FAIR DEAL SERVICE LTD.
Mastercare Maintenance Service for Admiral and Magnavox
3454 Tillicum (at Burnside)
385-7423 385-2836

COLORTRON RENTS
Rent a 20" or 26" color TV by the week or month. Longer term leases also available. Same day delivery.
COLORTRON
3180 Harriet 383-9113

BRAND NEW 14" COLOR TV, never been used. $325. 384-4062.

TELEVISION PARTS, $3.50; APT. 3 1418 Fernwood, 383-6629.

99 GROCERIES, MEAT and PRODUCE

GRAHAM MEATS
GRADE "A"
HIND QUARTERS
$1.29 a lb.
cut, wrapped, and frozen.
598-2211 and 477-9541

SAVE ON MEAT
Try our summer pack 50 lbs. of waste-free meat for less than $1 a pound.
20 lb. Chucksteak
10 lb. Hamberger Patties
10 lb. Fine Chicken
3 lb. Pork Chops
3 lb. Wieners
4 lb. Pork Sausage
Hinds of choice grade A beef guaranteed aged and tender, $1.29 lb.
ALBERTA MEAT DISTR.
811 Cook St.
383-3012 or 383-8552

SAVE MONEY AT HARVEY'S
THIS WEEK'S SPECIAL
Sliced Side Bacon $1.59 lb.
Hamburger Patties, 10-lb. box .69c lb.
RED BRAND BEEF
Sides of Beef 99c lb.
Hind quarters $1.29 lb.
Fronts 73c lb.
HARVEY'S FREEZER BEEF SPECIALS
2709 Quadra Street 383-2031

The skylark's up
Come hear his song
And hear his voice
So clear and strong
Sending forth to heaven
His thrilling song.
—And pick honey sweet strawberries,
Oldfield Road

"MEAT" AT McCOLLS
Sides of Grade A Beef $.99 lb.
Black Puddings, Slicing sausage, White Puddings, Haggis
PARLIAMENT MEWS
Ste. 5-230 Menzies St. 382-1611

HOLLOWAY U-PICK STRAWBERries, every Saturday and Wednesday while they last. 50c a pound. Picking starts 8:00 a.m. Veyaness Rd fields. Your containers.

WILLIAMS QUALITY MEATS
795 Fort St. 334-0525-26
Fresh Fish Daily

TOMOTOES 35c LB.
6432 Pat Bay Highway

100 MISCELLANEOUS FOR SALE

20" ZENITH COLOR TV SET, perfect condition $399. Continental double bed $62; gold nylon carpet 10x12 with rubber underlay $75; Sofa, black vinyl corner setting $45; Walnut coffee table $45. Glass punch bowl complete set $19. 384-2002.

BUTTERFLY BUSHES, 4' COLUmar poplars, Avon novelties, cheap painted table, Coleman lantern, pup tent, electric kettle, antique dolls, 14' Thornes boat needs repair, pictures and frames, length of material, 2 brush floor polisher 479-1318.

OLD TYPEWRITER, $20. COFfee table, $15. Large Buddha, $5. Large old frames with glass, offers. Vanity with mirror and bench, $40. Oak coat stand, $25. 385-1998.

MOVING EAST
Must be sold by Thurs. Inglis washer and dryer. King sized Sealy Posturepedic bed. Instamatic frame. Desk. Lady's 10 speed touring CCM. Offers? 595-0780.

FOR SALE, LLOYDS RECEIVER and speakers with 8-track, CS18 Dual Turntable, Wedding dress, TV, 2 coffee tables, heavy spring, double bed, ringer washer, spin dryer. 385-6246.

PARTY TIME!
Pyramid party time. Your local representative is now taking appointments to discuss pyramid power in your home. Call 478-7387 6-8 p.m.

6 PCE DINETTE SUITE, $265; Philco portable color TV, $250; Gibson frost free fridge, $225. Mel's Bargains, 3460 Quadra, 384-3152.

2 PCE BROWN CHESTERFIELD suite, $65; 7 pce arborite dinette suite, $69.50; Frigidaire fridge, $125. Mel's Bargains, 3460 Quadra, 384-3152.

TWO LARGE BEAUTIFUL wrought-iron table lamps, gold color shades, $75 each. 592-1558.

KENMORE WASHER, SMALL fridge and stove, by Jim's Appliance Repair. 477-2560.

COMPACT AUTOMATIC GE washer, excellent condition, $195 or best offer. 598-2055 after 6 p.m.

60 FEET NEW ALUMINUM GUTters and down spouts. $50. Phone 383-7807.

OUTDOOR INCINERATOR BARrels, ready to use. Free delivery. $5.79. 383-1328.

CHILDREN'S SAND BOXES 4'x4'x8" with sand, $15, delivered. 383-0047.

ALADDIN
FURNITURE STRIPPERS LTD.
356 BAY ST. 383-2533

LARGE ADMIRAL REFRIGERator, excellent condtion, gallon bottles $100. 642-5508.

COMPLETE SAW SHARPENING. Island Saw Co., 617 Chatham Street. 385-5500.

ORIENTAL DESIGN CARPETS, 9x12, 10x13, direct import, real saving. 384-0632.

LIGHT-WAY INC.
Wholesale Prices to Contractors
695 Alpha 384-9359

GARAGE DOOR, STEEL SWING up, single width. 598-6448.

NEW 5' X-CUT SAWS $39 ISLAND Saw Co. 617 Chatham St. 385-5500.

8' TRUCK CANOPY, INGLIS GAS dryer, 4x8 pool table. 382-8956.

GARAGE SALE, 977 HUMBOLDT, on Saturday.

1 16" JOINTER, 1 SHAPER FOR sale. 383-4233.

9X12 TENT, $65.
384-5531.

7 STONED DIAMOND WEDDING set. Value $877, $700. 595-7310.

100 MISCELLANEOUS FOR SALE

BUY-RITE
QUITS BUSINESS!
Selling Out
Everything in furniture, appliances, TV's, Stereos, etc. at
Close-Out Prices!
704 VIEW STREET

AUCTION
BARBER CHAIR—POWER SHREDDER
Hide-a-Bed
COLOUR TV — FRIDGES
30" Electric Ranges — Washers
Bedroom Stes.
KILSHAWS
1115 Fort St.
FRIDAY AT 7:00
384-6441

OFFICE EQUIPMENT CLEARANCE SALE
Used Electric Typewriters —$99.00 and up
Used adding and calulating machines $59.00 and up
$59.00 and up
Misc. Used Cash Registers reduced to clear
New Office Desks and chairs, filing cabinets 50% off
$200.00 TRADE-IN for your old Typewriter ANY AGE ... ANY MAKE ... o na New Royal Electric Typewriter.
CITY OFFICE EQUIPMENT LTD.
721 Kings Rd. 386-8396

Butler Brothers
FOR MAYTAG
1720 DOUGLAS STREET
385-3832

EATON'S WAREHOUSE STORE
HOME FURNISHINGS AT BUDGET SAVING PRICES
749 View St.

AUCTION GALLERY
We buy, sell or consign. Appraisals for all purposes. ESTATE SALES and LIQUIDATION SALES. Imediate pickup of your goods. All items sold same week of pickup. NO WAITING! We have our own trucks.
VICTORIA
966 YATES ST. 386-8448

C. TAYLER
HOME APPLIANCE LTD.
MAYTAG
2 million owners can't be wrong
707 JOHNSON 383-3281

MOVING: GENDRON POOL table, 52x96, 2 sets of balls, cues and rack, $250. Red mahogany dining room table, 42x66, with 6 side and 1 armchairs, good condition, $600. Portable swamp cooler, 12-volt, $35. 1972 19½' Pandam Prowler travel trailer, double sinks, toilet, shower stall and hot water, four-burner range and oven, jacks, hoses and awning, sleeps 6, excellent condition. 478-6286.

BILLIARD TABLES
WHY WAIT TIL XMAS?
Order your Play-Mor table or Play-Mor Shuffleboard today! Drop in and see them built. Direct from factory to you — no middleman — you save — it makes sense.
PLAY-MOR FACTORY
517 Kelvin Rd.
(Off Douglas and Cloverdale)
384-3332

VICTORIA LAWNMOWER & MARINE
834 Johnson 386-8338

CLEARANCE OF ALL TRADE-IN ADDING MACHINES AND CALCULATORS. CITY OFFICE EQUIPMENT. 721 KINGS RD. 386-3896.

LAWN SALE, SATURDAY MORNing. Kitchen table, six chairs $60. Black and white TV $50. Small trike $7. Pedal-car $15. Tiny tots skates $5. Grass shears, sewing patterns, little girl's dresses and coats, sizes 2, 3 and 4. Baby mobile, various curtains, china, glass and plastic ware. 3301 Cedar Hill Road, 595-6023.

OFFICE FURNITURE
NEW CONDITION
Secretarial desk and wing, red tilter with chrome base, liquor cabinet, filing cabinet, copier, gold drapes 25" wide. 383-3013 or Place. Good 63 Comet for parts, 477-5976.

GIANT YARD SALE, UTILITY trailer, boat, motor and trailer, mini-bike, etc., etc. You name it we have it. 10 to 5 Saturday July 3 only. 1225 Juno Street, Esquimalt by Saxe Point.

MOFFAT 19' SLIM TWIN, fridge-freezer, avocado, excellent condition, $375. Also G.E. double oven, electric range, Americana, white, excellent condition. $295. Call 652-1423.

LIKE NEW, SIDE BY SIDE fridge-freezer, $475. 2 door fridge $175. Washer and dryer $300. Oak round table and six chairs, offers. 479-3209.

SACRIFICE, MUST SELL, ELECtrohome color TV., 100 per-cent solid state. Phone 385-8700 before 5 p.m.

HERCULON COUCH, BRAND new, Hoover spin-washer dryer, electric broom. 598-5042.

GOOD QUALITY AND GOOD condition, twin beds. 592-1062.

100 MISCELLANEOUS FOR SALE

THE TRADERS

FREEZERS
Get yours now while supply is good. Sale prices on Admiral freezers. 7 cu. ft., $217.77; 12—$247.77; 15—$257.77; 18—$297.77; 23—$347.77; and 26—$397.77

USED
Luxury style sofa and loveseat in green matlasse, clearing at $300; Westinghouse Harvest Gold frost free fridge, only couple of years old, needs a bit of work, only $89.95; 4 colonial mates chairs, maple finish, excellent condition, $99.95; large clearance of slightly soiled mattresses and box spring units. All sizes.

EASY TERMS TO 36 MONTHS
Open Nightly 'til 9
Phone 388-6264
715 Finlayson

NEW AND USED
Two-piece Chesterfield suites $179 to $559; Hide-a-beds $169 to $898; Swivel rockers $159; Occasional chairs $14.95 to $99; Round rock maple dining table and 4 chairs $449.00; 8 pc. dining room suite $695; 5 pc. kitchen sets $59 to $99; 7-pc. set $149; 3-pc. sets $49; Chest of drawers and dressers $39 to $149; Complete bedroom suites from $189; single beds $49.50 to $139; Bunk beds complete $249; Night tables $16.95 to $89; Wool Wilton rug 9x10½ $149; Hoover washer spin dry $119; Vacuum cleaners $39 to $79; Wooden rocking chairs $62.50 to $119; Corner china cabinet $289; Love seats $119 and $129.
USE YOUR CHARGEX
PANDORA FURNITURE LTD.
New and Used Furniture
1050 Pandora Ave., 383-6319

AMANA MICROWAVE
DEMONSTRATIONS
Every Fri. 6-9 P.M. Sat. 10-4

Major Appliances and carpet at contractor prices
McDONALDS SUPPLY LTD.
370 Gorge Rd. E. 386-6745

Attica
USED BUILDING MATERIALS
714 Market St.
tubs, toilets, sinks, doors, windows, furnaces, tanks, plumbing, electrical, bricks, etc.
we also buy second hand materials.
384-3614
Open daily 10 A.M.-6 P.M.

THE GOLDEN HAND
Now located at
537 JOHNSON
(formerly Willes Bakery)
Clearance Sale Continues To July 10th

Mel's BARGAINS
Used Furniture And Appliances
3460 Quadra 384-3152

COLDSPOT FRIDGE, AS NEW, large, $350, 6 years Moffat deluxe stove, $100 or both $400. 478-1246.

UTILITY TRAILER, GOOD CONdition. 595-6641.

1 - YEAR - OLD BAYCREST fridge, 16½ cubic feet, $250 or best offer. 1 or 2-1227 Pandora.

ENGLISH BABY PRAM, LARGE, navy and white, excellent condition, $75, firm. 656-5344.

14' OVAL SWIMMING POOL, complete with filter, pump and accessories. Offers. 479-8930.

EXCESS HOUSEHOLD GOODS and sporting goods and dishwasher. 595-5598 between 5 and 8 p.m.

TIFFANY LAMPS FOR SALE. Made to order, reasonable prices. 477-8630.

WATERBED, WOOD BURNER, quilt, chess set, rucksack, stereo. 479-8481 after 5.

LONGINS STEREO WITH SPEAKers $45. Also budgie with cage $12. 658-1182.

POOL TABLE, GENDRON, 4X8, four cues, 2 big, 2 small. $300. 478-7963.

GIANT FURNITURE SALE. 92 gallon aquarium. 352 Moss St. 386-9083.

1 MOFFAT AUTOMATIC WASHer, $75. 656-2646 anytime after 2 p.m.

TELEPHONE ANSWERING RENtals by the week — month or year. Interconnect, 384-0511.

100 MISCELLANEOUS FOR SALE

SIMPLICITY!
Two-wheeler compound bows. Fully laminated, always in balance, 50% let-off, only 2¼ lbs. Ocelot; Lynx; Pacer. $139.95 up.
Only at
Robinson's
1307 Broad 385-3429

CLEARANCE OF ALL TRADE-CASH REGISTERS. CITY OFFICE EQUIPMENT 721 KINGS RD. 386-8396.

TILLICUM FURNITURE
2612 SOOKE RD.
Carries full selections of upholstery supplies, tools, fabrics, and materials. Rubber and poly by the sheet or piece. We manufacture cushions. Free estimates. 478-0522.

"HEAT FOR SWIMMING pools". Cover that pool in 6 or 10 mil. Floatable Black Poly and raise that water temperature for extended swimming enjoyment. Industrial Plastics Ltd., 2105 Douglas. Open 6 days per week.

CARPET SALE CENTRE ROLL-end clearance, 10 per cent off roll-end prices, savings of over 60 per cent on retail. Fuzzy Wuzzy Rugs, corner of Craigflower and Skinner, Vic West. 382-6142.

CLEARANCE OF NEW REFRIGerators; good choice of sizes, color and right or left doors. Butler Brothers 1720 Douglas St. 383-6911 (opp. the Bay).

1972 KUSTOM KOACH, 21'6", $5,300 firm. Includes complete table, tools, $32; Coleman tourist stove $20; Coleman cooler $20; cabin trunk $9; 384-3787.

CB RADIO, JOHNSON 123, 23 channel. $125. 3-h.p. jet outboard, ideal for canoe, $90. 225 amp gas powered welder, $350. 385-5708.

MOTORIZED BARBEQUE, SIDE table, tools, $32; Coleman cooler, $20; Coleman tourist stove, $20; cabin trunk, $9. 384-3787.

10-SPEED, $55. 12X36 SWIMMING pool, $50. Large salmon net, $10. Wanted: 13 S Danforth Anchor. 477-4964.

BURROUGHS ELECTRIC ADding machine $65. Remington electric adding machine $45. Both excellent condition, 478-8405.

1 HOT WATER BOILER, 11 CONvectors 1½' iron piping and control good working condition, $600. 478-3547, 2771 Jacklin Rd.

EASY LIFT HITCH, ONE PAIR trailer irrors, brown riding jacket, size 10, yellow riding breaches, size 24. Call after 4, 592-6105.

319 GOOD USED RED BRICKS, all for $45, or 20c each. Ladies diamond ring, $150 or best offer. Phone 592-6151.

68 DATSUN, AUTOMATIC STAtion wagon. Registered Irish Setter, siamese kittens. Older stove. 478-5136.

UPHOLSTERERS' FOOT operated spring cushion machine $100. P.O. Box 3312, Courtenay, B.C.

RACQUET CLUB MEMBERSHIP, asking $500. Aquarium, 10 gallons plus 9 good sized tropical fish, $22. 477-2429.

ELECTRIC STOVE, 4 BURNER, $75. Dryer Frigidaire, $75. Fridge, $15. Also other miscellaneous articles, 382-1104.

ELECTROLUX AP100 VACUUM, 1 yr. old, new $334, bargain at $240. Shampooer, 4 mths old, new $210, sell for $175. 478-9916.

SINGER AUTOMATIC SEWING machine, in console cabinet, excellent condition, 598-6115.

NEAR NEW MOFFAT DISHwasher, sacrifice at $225. Call 385-8711. Ask for R. Jawl.

FOR SALE: EXCELLENT CONDItion, white fridge and stove. Must sell. $350 for both. 477-1575.

8X8 CANVAS TENT, POLE, AND stakes; in good condition, $12. 477-6265.

2 CHINESE HOOKED RUGS, 9'x6', 10'x14' plus the underlay in good condition. 383-5778.

TWIN STROLLER $25, BASSINET with skirt, $25, Gendrin buggy $60, 478-8904.

1 ONLY TREADLE; 1 ONLY Elna open arm. Sawyer Sewing Centre, 840 Fort. 388-6228.

MUST SELL, SMALL UTILITY trailer, new tires, covered, $100. 385-0076.

3' HIGH CANOPY TO FIT 4'X8' box, good shape. wire. $175. 595-8116 after 4:30 p.m.

MOVING, BOAT, BUNKBEDS, color TV, coffee table, dryer. 478-0284.

DRESSER, BEDS, VANITY, metal desk, TV, record player, hamper. 477-9822.

DOUBLE SIZE BED, $20; 12'X9' green and white shag rug, $40; 388-7275.

OAK DINETTE, $250; ARBORITE dinette (like new), $85; oil stove, $120. Miscellaneous. 658-5558.

KITCHEN AID PORTABLE DISHwasher, excellent condition, $200. 656-4876.

GENERAL ELECTRIC STOVE, 30", white, perfect shape, $65 384-1705.

FOR SALE: COLDSPOT FROStless freezer, like new, $250. Call anytime after 5 p.m. 479-7689.

TV ANTENNA, $15; BEATTY mangler ironer, $50; table, $5. 477-5787.

SECTIONAL CHESTERFIELD $90; sofa, $20; mahogany door, $20, 595-6888, 3211 Kenya Place.

NEW 32' ALUMINUM EXTENsion ladder $80; New 6' step ladder, $15. 382-9454.

REFRIGERATOR, $200. HOOVER washer-spin dryer, working order, $50. 656-5977.

POOL TABLES, SLATE, NEW, 4x8, only $495. 112-291-0889, can deliver.

THE ACES® ON BRIDGE
by IRA G. CORN JR.
TEAM CAPTAIN

"Give me the benefits of your convictions, if you have any, but keep your doubts to yourself, for I have enough of my own." -- Goethe

Terry Michaels of Wash., D.C. had plenty of conviction and little doubt in her play of today's taxing game. However, she found a way to handle two bad suit breaks to land the vulnerable game.

West led the fourth best diamond and dummy's king won the first trick. A low heart was led to declarer's 10 and when this held, declarer abandoned trumps.

A low spade was led towards dummy's nine and West was forced to win the queen. West led another diamond and dummy's ace was ruffed by East. East shifted to a club which declarer won with the ace and she played ace and another spade. This was ruffed in dummy and East overruffed, but by now East was down to only one trump and West had only one high spade.

Another club lead by East went to declarer's king and the heart ace was cashed, removing East's last trump. Finally, a spade ruff in dummy established declarer's fifth spade and declarer had her 10 btricks in spite of the bad major suit breaks.

In all, West took one spade and East scored two trump tricks via ruffs, but that closed shop for the defense. All of which proves that you don't have to play the trump suit to draw the opponents' trumps. When a defender has an imposing trump holding, it's often better to force him to do some ruffing to allow declarer to maintain control of the hand.

NORTH 7/3-A
♠ 9 7
♥ 8 4 3 2
♦ A K 7 2
♣ J 10 5

WEST
♠ K Q 8 3
♥ 5
♦ Q 8 6 5 4 3
♣ 6 3

EAST
♠ 6 4
♥ K Q 9 7
♦ J
♣ Q 9 8 7 4 2

SOUTH
♠ A J 10 5 2
♥ A J 10 6
♦ 10 9
♣ A K

Vulnerable: Both, Dealer: West
The bidding:

North	East	South	West
Pass	Pass	1♠	Pass
1 NT	Pass	2♥	Pass
3♥	Pass	4♥	All pass

Opening lead: Five of diamonds.

Bid With Corn
South holds:

♠ A J 10 5 2 7/3-B
♥ A J 10 6
♦ 10 9
♣ A K

South	North
1♠	1 NT
2♥	2 NT
?	

Answer: Three no trump. North shows a maximum one no trump response without adequate major suit support and good values in the unbid suits. The play for game should be reasonable.

Copyright, 1976
United Feature Syndicate, Inc.

TODAY'S CROSSWORD PUZZLE

UNITED Feature Syndicate

Wednesday's Puzzle Solved

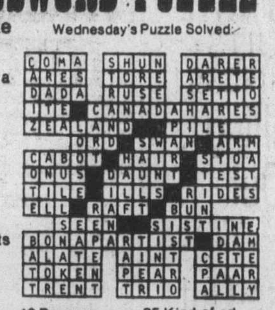

ACROSS

1 Shop
6 Rene ----: Fr. president
10 Fused materials
14 Gigantic
15 Woodwind
16 Divorce center
17 Loosen a knot
18 Circus performer: 2 words
20 Gaseous element
21 Excessive drinker
22 Spiritless: Archaic
23 Means of entrance
25 Physical aptitudes
27 Helical
30 Become more distant
31 Defensive covering
32 Indulges fully
33 Draw behind
36 Scandinavian nomad
37 Seizes
38 ---- Ridge: 1972 Derby winner
39 Hindu title
40 Glens
41 12
42 Fishes from a boat
44 Inventor's protection
45 Physics, for one
47 Buddhist monk
48 Goddess of peace
49 Low in spirits
50 "Sir" in Malay
54 Charlatan: Var.
57 Cut into small pieces
58 Action: Suffix
59 Fiber source
60 Sheeplike
61 Portland college
62 TV program
63 Allotted

DOWN

1 Daze
2 Fork prong
3 German auto inventor
4 Unit of moisture
5 Compass point
6 Dye
7 Last word
8 Extremely
9 Yearn: Informal
10 Drew up
11 Restore as legal tender
12 Resisting action
13 Civil wrongs
19 Falsehoods
21 Old French coin
24 Nautical lever
25 Heads: French
26 Big tennis serves
27 Spanish parlor
28 Beseech
29 Restive eagerness
30 Scrapes
32 La -----: No. Amer. explorer
34 Heating apparatus
35 Kind of ad
37 Fine-grained mineral
38 Tending to turn
40 Gift receiver
41 Female parent
43 Hired
44 Water lily leaf
45 Renaissance dress
46 Hag
47 Ontario and Superior
49 Form of precip.
51 ---- cost: Cost per item
52 Skin problem
53 Necessity
55 Prohibit
56 Pub product
57 Pop's spouse

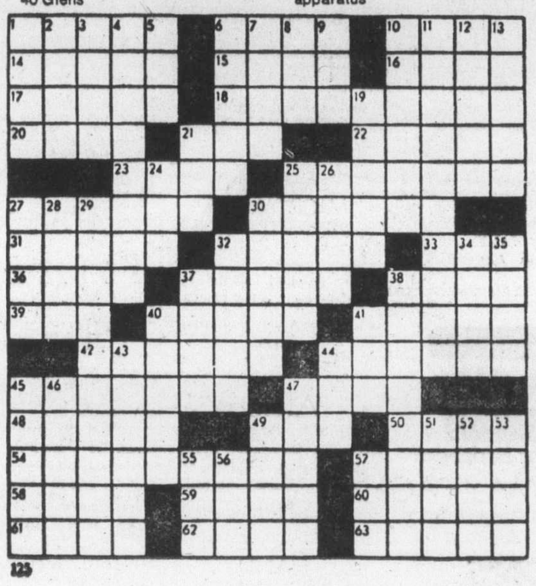

125

By R. A. POWER

100 MISCELLANEOUS FOR SALE

1922 MOFFAT RANGE WITH side burned and warming ovens, excellent condition, $100; pair 12" AGS coaxial speakers, $25; 1960 Ford panel, runs well, $300; 16 cu. ft. Coolerator Freezer, $75; Misc. windows and wooden mouldings. 385-5624.

COPYING — DUPLICATING— Printing equipment and supplies, we have them all. Copyers from $229. Stencil Duplicators from $850. Tabletop and floor model presses. New and used. We always score with price and service. Greir's Business World, 385-1511.

LEAVING TOWN
Bedroom suite, chesterfield suite, rocker-recliner, dinette suite, hooded hair dryer, Xmas tree with lights and decorations, firescreen, pictures, movie projector, miscellaneous items. 2908 Shakespeare.

7½ HP OUTBOARD; 4 LA-JA Camper Jack; 20 gallon plastic trailer water tank; camping cooler; 18" push mower; 1 hp 3450 electric motor. 665 Treebank, off Aral.

Aluminum Gutters
5" CONTINUOUS in baked enamel. Screens, windows and awnings. B.C. ALUMINUM 479-7121
"THE NAME YOU KNOW"

VACUUM CLEANER, WRINGER washing machine, floor polisher, golf cart, armchair, coffee table, sewing machine, wheelbarrow, hamper, suitcases, miscellaneous household items. 479-1025.

MUST SELL: COUCH, DRESSER, bookcase, kitchen table, end tables, ironing board, plants, Hoover washer, apartment dryer and other household items. 382-7322.

SEARS CRAFTSMAN 18" SELF-propelled reel type mower with grass catcher and 18" Lawn Boy mower with grass catcher, both in excellent condition, $125 each. 592-4111.

UNIVERSAL TRADING CENTR
584 Johnson, Upstairs Warehouse Bargains. Tools, furniture, antiques, curios, glasswear, pictures, stereos, cameras and jewellery. 383-9512. We Buy, Sell and Trade.

BARBECUE, BARBECUE SET; cartop carrier, 2 safari cots, 5-gallon crock, two 6-gallon plastic containers, 3-gallon gas can; fire-screen, step ladder, toilet, bath and basin. 598-1237.

APARTMENT SALE: QUEEN-sized bed, small washer, vacuum cleaner, typewriters, shelves, and smaller items. July 1, 1 to 8 p.m. 2929 Prior St.

DINETTE SUITE, 6 CHAIRS; 3 white uniforms, 16-18; clip-on RV mirrors; Archer color TV antenna, new; 2 bamboo sun blinds. 477-1054.

MOFFAT TOP-LOADER DISH-washer, $100; Viking washing machine, $75; steel table with guy arms for table saw, $20; table for Skill saw, $5. 478-3800.

NEAR-NEW 17-CUBIC-FEET, Sears Coldspot refrigerator, cost $600, offers. Self-cleaning oven, $200. Near-new colour TV. Must be sold this week. 595-6897.

ELEGANT GREEN DRAPES, VA-lances, swags, jabots, tie backs, lined, 80"x82". $75, 136"x88", $125. Large framed oil paintings, $325 each. 479-3471.

CHILD'S SWING SET, STROLLER, baby walker, humidifier and other children's items. Must be sold this week. Offers. 595-6897.

SAUNA, PRE-FAB, COMPLETE with heater, easily installed. Original price $850. Open to offers. 477-8337.

SAFES FOR HOME OR OFFICE use from under $100.
PRICE'S LOCK AND SAFE LTD.
847 Fort 384-4105

MOVING, MUST SELL, DELUXE zig-zag sewing machine, as new, $140. Girl's Mustang bike, as new, $25. 477-5975.

WOODEN BARRELS, ASSORTED sizes for furniture and decorating ideas. 383-1328.

103 MISCELLANEOUS WANTED

GARDEN TOOLS, LADY'S 5-speed, and 39" mattress. 386-1730 evenings.

OLD PAINTED OR VARNISHED wooden furniture, any condition, 383-2533.

WANTED: HIGH PRESSURE IR-rigation pump and electric motor unit. 478-5374.

WE BUY FURNITURE, HOUSE-hold goods, pictures, tools, etc. Best cash prices. 386-0462 anytime.

103 MISCELLANEOUS WANTED

LUNDS
AUCTIONS
Tuesday — 7 p.m.
Friday — 1:30 p.m.
APPRAISALS
For All Purpose
386-3308

KILSHAWS
1115 Fort St.
AUCTIONS
Friday at 7:00
Appraisals
for
Insurance and Sale
PURPOSES
384-6441

THE SALVATION ARMY Needs your re-usable clothing, furniture and household goods. "Help us to help others." Family Thrift Stores. Victoria, Sidney and Langford. For pickup — 386-3295.

BRENTWOOD
BARGAIN BARN
BETTER QUALITY USED FURNITURE AND APPLIANCES
Before you buy or sell
7115 West Saan. Rd. 652-1711

DO YOU HAVE ANY OLD FURniture, old wood stoves, brass, copper, pictures, collectibles, antiques, etc. I will pay cash for articles. 479-2684.

OLYMPIC TICKETS WANTED for events between July 27 and August 3. Especially track and field. 388-5331 or 385-7257.

WANTED: UTILITY TRAILER Reasonable condition. Phone 385-7938.

FREE PICKUP OF YOUR SCRAP metal. Motors, pipes, etc. 478-4963.

WANTED: 25' GRAVEL CONveyor. Phone 642-5755.

FRIDGES AND FREEZERS bought. 598-7422. All-Temp.

SELL OLD BOOKS TO THE Haunted Bookshop. 382-1427.

REQUIRE TYPEWRITER, FAIRly recent model. 595-3574.

WANTED: FRENCH PROVINcial chair and lamp. 743-2421.

WANTED: WARDROBE TRUNK. Good condition. 598-6990.

109 MISCELLANEOUS TO RENT

SAWYER SEWING CENTRE
RENT TO OWN -- Domestic and industrial sewing machines
840 FORT 388 6228
CLOSED MONDAYS

WHY BUY AND MAKE A MISTAKE?
Rent a telephone answering service from INTERCONNECT, 384-0511.

115 SWAPS

27' GRENFELL EXPRESS. DUAL Station Controls. Shipyard built. Sounder, radio, full canvas, dinghy and 9.8 Merc. 215 Chrysler Marine, Monel tanks, building larger boat, $14,250, open to offers or will accept car, truck, trailer, smaller boat or ? in trade. 656-6806.

WILL SWAP TRAILER, AUTO, truck equipment etc. as part payment on lot in proposed new development, construction contract available for 2 or 3 br. if required. 388-6275, pager 732.

SWAP STURDY COFFEE TABLE 30"x84", students metal desk 14x26x32, for small coffee table and TV snack tables. 382-5458.

1963 PONTIAC 2-DOOR, ONE owner. Original mileage 63,000 Excellent condition. First $900 takes it. 477-9774.

HAVE '66 FALCON, GOOD CONdition. Swap for boat, trailer, motor. 592-7013.

115 SWAPS

PROFESSIONAL INTERIOR, EXterior painting. Swap what have you? 385-0351, 478-8402.

116 COINS AND STAMPS

SELLING YOUR STAMPS? SEE our yellow page advertisement under stamps. F. E. Eaton Assoc. Ltd., Vancouver, or phone Victoria 386-1680.

$100 OLYMPIC PROOF GOLD Coins in stock now at Admiral Stamp and Coin Shop, 849½ Fort St., 384-1315.

117 ART and ANTIQUES

CLOCKSMITH
Repairs, antique clocks, grandfather clocks, watches. Citizens Ltd. 388-4069.

TURN OF THE CENTURY, solid oak roll-top desk, $350; octagonal, leather inset writing table, $150. 595-5378.

WANTED: QUALITY ANTIQUES, furniture, clocks, rugs, etc. Top prices paid. David Robinson, 384-6425.

MAGGIE CAMPBELL'S ANtiques. Buy and Sell Quality Antiques. 402 Moss Street.

SLAG GLASS LAMP, OAK table, leaded glass cabinet, others, 352 Moss.

ANTIQUES EXPERTLY RE-paired. Call 478-2539.

OLD TOOLS, LAMPS, SPINNING wheel, shotgun. 477-8381.

120 GARDEN SUPPLIES

DESIGNER AND BUILDER OF quality cedar greenhouses, cold frame and other garden accessories. Our prices stop where others start. 382-0982.

Plowing, Rotovating and Cultivating

DON'S TRACTOR SERVICE
477-3913
We rotovate, plow, cut grass and brush also, loading and hauling.

COOPER TRACTOR SERVICE
477-1122
Rotovating, grading, mowing, landscaping and lawns.

ANCHOR-D TRACTOR SERVICE
Rotovating, lawn preparation, dirt and gravel moving and spreading. 477-6009.

Seeds, Bulbs, Plants Trees Shrubs

CAULIFLOWER, CABBAGE sprouts, broccoli, asters, 1424 Edgeware Rd.

Topsoil, Rocks and Fill

SCREENED TOPSOIL WITH MAnure and sand added. $11 per yard delivered, minimum 6 yards. Garden sand $3 per yard plus delivery. Road gravel. E. Nixon Ltd Phone 385-4431 or 385-5642.

Gravel and Sand
Free fill. Delivery charge only. Reasonable rates. 478-4144.

NUMBER ONE SCREENED TOP soil with sand and manure, 7 yards for $65, 14 yards, for $120. Self pick-up for $18. Phone 478-3322.

DON'T BE DISAPPOINTED
Try our shredded virgin soil. Fast delivery. Call A-1, 383-1532.

TOP QUALITY TOP SOIL MIXED with manure, 10 yards $8 per yard. Smaller amounts available. Peninsula Bulldozing, 479-1884.

A-1 SCREENED SOIL, 7 YARDS, $65; bag $2.00. Rich black loom, 7 yards, $53. Also fill soil, garden sand and manure. 595-1977.

NO. 1 SCREENED TOP SOIL $9 per yard, Langford area. Minimum 5 yards. Pick-up load $15. 478-6649.

GOOD TOP SOIL, 14-YD. LOADS $7.50 per yd. 658-8176.

125 PETS and SUPPLIES

MINIATURE WIREHAIRED Dachshund puppies. Registered, $200. Phone evenings, 479-6379.

LOVELY SHELTIE PUPS, 8 weeks, sable. Registered. Shots 656-1371.

FREE TO GOOD HOME, FEmale kittens, 9 weeks old, house trained. 652-3768.

PUREBRED SEALPOINT SIAmese kittens ready June 30, $25 each. 383-7057.

REGISTERED SPRINGER SPANiels, show pets, 403-938-7583, T. Stroman, DeWinton, Alberta.

HEATHERBELLE SCOTTISH terrier puppies. Phone 479-2651.

125 PETS and SUPPLIES

BEAUTIFUL, GOLDEN ENGLISH cocker spaniel puppies. Both sire and dam imported from England. Excellent pedigree. Will be registered. $110 to $135. 112-743-5974. Shawnigan Lake.

WESTERNRIM KENNELS: CKC registered English Setter pups; litter of ten (four females, six males), $150.00 each. Phone Comox 339-4432.

70 GALLON AQUARIUM, WOOD base and canopy. Aqua master power and air filters, fish and decorations included, $300. 592-0873 after 5 p.m.

YOUNG CAT, FEMALE, DEAF, needs home. Will pay spaying if desired. 384-2043 or 386-9832. Leave message for Elizabeth.

3 LITTLE KITTENS, HAVEN'T lost mittens, but need a home. 2 pure white, 1 less light, please give us a phone. 595-5771.

LHASA APSO PUPPIES. CUDdly pets. Miniature English Sheepdogs. Championship breeding. 6 weeks old now. 478-1227.

REGISTERED ENGLISH Springer Spaniel pups, sire Can and Am champion, show and pet. Phone 746-7579. Duncan.

NEUTERED MALE X SHEPherd, 10 months old, had shots. Give to home that has acreage or place to run. 478-9163.

BEAUTIFUL BLONDE PUPPIES. Collie Samoyed cross. $10 and $15. 384-2324.

HOME URGENTLY NEEDED for young neutered male cat. Cat's Protection League, 598-5731.

PUPS, SHEPHERD AND LABRAdor mix. Free to good home. 478-3392 after 5.

MALE CAIRN TERRIER, 2 years old. Show dog, half completed championship. 598-6069.

ONLY ONE MIN. PIN. (RED FEmale), 8 weeks, unregistered, $75. Phone 652-2301.

REG. PERSIAN KITTENS
Beautiful, whites, blues, creams etc. 112-435 5321.

GROOMING, TRIMMING, POODles and all breeds. Mrs. James, 478-0985.

FREE — PART MANX KITTENS and mother cat. Various colors. 478-9434.

3 ADORABLE KITTENS LOOKing for a home, house trained. 477-1095.

REGISTERED DOBERMAN Pincher puppies, from champion stock, $200. 246-4267.

SIAMESE KITTENS, THREE Sealpoint, one lilac, $25 each. 477-1094.

ADORABLE KITTENS
Want good homes. Call 592-7370 evenings.

QUALITY LAB PUPS, EXcellent field potential, $150. Phone 12-746-5638.

PUREBRED BLACK POODLE puppies, father registered, mother beautiful. 478-4454.

ST. BERNARD FOR SALE, 4 months old, female, $100. 656-6263 evenings.

POODLE PUPS FOR SALE. 595-4937.

MATURE IGUANA FOR SALE. Asking $35. Inquire at 592-1668.

REGISTERED FEMALE SAINT Bernard, 14 mths old. 479-6344.

ADORABLE KITTENS FREE TO good home. 656-3135.

FREE, ADORABLE 8-WEEK-OLD male puppy. Small dog. 478-6029.

PUREBRED ABYSSIANIAN guinea pigs, $2. Phone 386-8608.

ADORABLE KITTENS, TRAINED, male, free to good homes. 592-4306.

127 CHICKS, POULTRY HATCHING EGGS SUPPLIES

TURKEY POULTS, ALSO MEAT and laying type chicks. 478-7617.

128 LIVESTOCK SUPPLIES and EVENTS

APPLY RENT ON PURCHASE of Christy, 12-year-old buckskin mare. Loves to run and barrel race for experienced rider. Vet certified healthy. $400 including tack. Free pasture until August. 658-5864.

REGISTERED QUARTER HORSE mare, 3 years, 15 hands high, flashy, green broke, $500 firm. Also beautiful Anglo Arab, true black, 6 years, green broke, $300. 656-5841 leave message.

"WINDSOR NOTE"
Registered thoroughbred Gelding, 16 hands, dark brown, 11 years old. Ideal dressage or hunter. $750 or nearest offer. 479-6843.

EXCELLENT HORSE HAY. ORchard grass hay $1.85 per bale, grass clover hay $2.00 per bale, pickup in the field, Wray Granfield 743-2394 or 743-5048.

REGISTERED ANGLO-ARAB mare, 6 years old, 15.1 H.H. Excellent mover, likes to jump. Good show horse. Experienced rider. 112—748-1383, Duncan.

PASTURE BOARDING AVAILable July 1, three miles from Sidney. Wanted child's pony, gentle, reasonably priced. 656-1716.

REGISTERED APPALOOSA mare with foal at foot. Bred back to thoroughbred for 1977. Serious inquiries only. 384-7938, after five.

HAY FOR SALE, ON FIELD .85 and $2.00. Second cut available later and some wild hay. Cowichan Station, 748-0030.

MUST SELL FAMILY COW, heavy producer, Herford cow and calf, quiet mare, offers. 112-646-2067.

MUST SELL, 14-YEAR-OLD mare, western, good trail rider, $250. 595-6039.

15½ HAND GELDING, WILL rent or sell, to responsible party with fence pasture. 478-3447.

10 YEAR OLD QUARTERHORSE mare, $200. Phone between 5 p.m. and 9, 479-4588.

FOR SALE, 4 YEAR OLD REGIStered Appaloosa, about 15 hands, $350. 383-9240.

GELDING, PART QUARTER, 5 years old, $225. Also tack available. Phone 478-7947.

USED HORSE EQUIPMENT; new hand-made chaps $65., bridle, halter, etc. 656-1487.

FREE BOARD IN SUMMER PASture for riding privileges. Will pay quarter cost of feeding. 479-1948.

TWO 5-MONTH-OLD HEIFFER cows, Angus-Holstein cross. Best offer. 478-5374.

6-YEAR-OLD WELCH PONY mare, $125; with pad, $150. 658-8196.

2-YR. LIMOUSINE COW AND calf. Also Hereford heifer. 656-3692.

8 YEAR OLD QUARTER HORSE, mare. 478-1185.

FAMILY JERSEY COW, MILKing 3 gallons a day. 642-3672.

TWO GENTLE SADDLE HORSES, $375 each or offers. 656-3348.

FIRST QUALITY CONDITIONED local hay, $70 per ton. 652-3306.

JUST OVER ONE ACRE, GOOD standing hay, $20. 477-3316.

HAY FOR SALE, $1.75 PER bale. 652-1875.

130 HEAVY EQUIPMENT AND MACHINERY

OLDER D7 CAT, WORKING CONdition, set of J. D. tracks and sprockets, reasonable offer. 112-646-2067.

76 450C JOHN DEERE 200 hours, 4+1 + backhoe. $40,000. 478-6268.

ALL TERRAIN CONSTRUCTION, forklift, GM diesel. 478-2731.

1973 FAYETTE TRI-AXLE, HYdraulic brakes. $3,500. 478-6268.

135 FARM IMPLEMENTS

MF
Massey Ferguson
STANWOOD
EQUIPMENT SALES LTD.
Industrial—Agricultural TRACTORS
6805 VEYANESS
652-1231
DEALER
"YOUR LOCAL MASSEY"

YANMAR SMALL DIESEL TRACtors available now at STANWOOD Equipment Sales, 652-1231.

135 FARM IMPLEMENTS

7' HESTON MOWER CONDItioner, Massey Ferguson 124 baler, Ford Dexta diesel tractor. 652-3306.

CEMENT MIXER FOR 3-PT. hitch wanted. Christophersen, R.R. 1, Cobble Hill, 743-9307.

148 LEASE VEHICLES

LEASE A DATSUN SPORTS truck for business or pleasure for as little as $99 per month. For full details, Terry Cramp, Lease Manager, McCallum Motors Leasing Ltd., 1101 Yates. 382-6122 or 592-9388. D00850A.

LEASE A VOLVO
Phone Jim Bryson 384-1161
Brian Holley Motors
3319 Douglas St.

150 CARS FOR SALE

McCALLUM
DATSUN
VOLVO
McCallum Motors Ltd.

WE HAVE GOOD USED CARS PRICED TO SELL

DOWNTOWN
1101 YATES AT COOK
382-6122 Dir. Lic. 00850A

73 GMC ¾-ton Sierra PU, AT
73 AMBASSADOR, AT, with AC
73 RENAULT R12, 4-dr., 4-spd.
72 TOYOTA Mark II S.W., AT
69 EPIC ENVOY, 2-dr., 4-spd.

COLWOOD
1836 Island Highway
478-1741 Dir. Lic. D-00850A

75 DODGE ¾-ton club cab, AT
75 MGB Convertible
73 VEGA S.W., AT
74 DATSUN 260Z, 4-spd.
74 DATSUN Hatchback, 4-spd.
74 WESTPHALIA, camper

Come and see these recent trades.

MAKE US AN OFFER WE'LL LISTEN AT McCALLUMS

HONDA
HONDA car centre

Buy With Confidence 7-Day Money-Back Guarantee

BARGAIN PRICES

1967 TOYOTA Corona 4 Dr. Sedan Automatic, Radio. Low mileage, well cared for car $ 995

1969 CORTINA 2 Dr. Sedan. transportation $ 795

1973 PINTO — Hatchback, 4-speed with radio. Low mileage $2395

1974 CHEVY VEGA one owner, low mileage, G.M. economy car. Fully equipped $2199

Honda Car Centre
Yates at Quadra
Dealer Lic. 846A

LOOKY, LOOKY, LOOKY. Nicest '68 VW Beetle in town, including brand new paint, 1973 1600 engine, bored to 1750, dual Solex carbs ¾ racing cam, racing pistons and ignition, quick shift transmission, heavy duty sway bars, Koni adjustable shocks, new Michelen ZX radials, and much more. $2500 invested, asking $1600. 388-7262 after 5 weekedays.

FOR NON-SMOKERS
Forced to sell, 1975 AMC Pacer in immaculate condition with only 7,500 miles. Covered by AMC Buyer Protection Plan. Has many options, $4050 or offers, no trades please. Phone either 383-2440 or 595-0498.

73 PONTIAC VENTURA 2 DOOR hardtop, V8 automatic, power steering, power brakes, radio, custom wheels and tape trim. Excellent mechanical condition with only 15,000 miles, $3495. 479-8179.

1968 VAUXHALL VIVA, 2 DOOR. New paint and good tires, low mileage, $450 or best offer. Phone between 5:00 and 7:00 p.m. 382-1593.

150 CARS FOR SALE

Garden City Auto Sales LTD.

WE REALLY Come Through for YOU!

TELLING YOU LIKE IT IS SPECIALS

'65 IMPALA 4 Door Hardtop. Full Power. Not a new car but runs well. Reg. $895
AS IS $498

'66 PONTIAC 2 door (6) Standard. Many good miles left yet. Reg. $795
AS IS $498

'67 PLYMOUTH 4 door sedan. V-8 Full power. Not pretty but good transportation. Reg. $795.
AS IS $498

'67 CHARGER New Automatic transmission, fair motor. Mechanics special.
AS IS $498

'67 BUICK Wildcat 4 door Hardtop. Full Power. Many luxury items, rebuilt motor. Runs excellent. Reg. $1595.
AS IS $998

'70 CHRYSLER Full power, 4 door Hardtop, Luxury at an economy price Reg. $1895.
AS IS $1295

'69 VOLKS BEETLE. Could use a paint touch up, mechanically sound. Reg. $1495
AS IS $998

'71 VEGA Hatchback 4 speed. Regular $1495
AS IS $998

'72 VEGA GT Station Wagon. 4 speed with air Reg. $1895. Don't miss this one at $1297

2978 Douglas
382-9111
DLD-3790

THREE POINT MOTORS
Mercedes-Benz
DATSUN

See Our GREAT SELECTION OF USED CARS

OPEN 'TIL 9 P.M.
2620 GOVERNMENT at HILLSIDE
385-6737
Dealer Licence D-00740 A

B. MADSEN MOTORS LTD.

DRIVE A LITTLE FURTHER AND SAVE A LOT MORE

75 VEGA Wagon	$2795
75 CHEVELLE, V-8, auto.	$4195
74 TOYOTA, Corolla	$2495
74 CHEV. 9-pass. S.W.	$3995
74 GREMLIN, V-8, auto.	$2995
74 RAMBLER Hornet, 6, auto.	$2495
74 HONDA Civic, auto.	$2995
72 MAVERICK, auto.	$2395
72 MUSTANG, auto.	$3295
71 TRIUMPH G.T. 6 plus	$2795
71 PINTO, auto.	$1495
70 CHEVELLE, auto.	$2495
69 DART, auto.	$1250
69 GALAXIE, auto.	$1595
69 EPIC, auto.	$ 750
69 BUICK Skylark	$1695
69 TOYOTA Corona	$ 995
67 PONTIAC, 6, auto.	$ 750
66 PONTIAC, V-8, auto.	$ 650
66 RAMBLER S.W., V-8, AT.	$ 600
72 FORD ½-ton, V-8, AT.	$2495
72 GMC ½-ton, V-8, 4-spd.	$2395
69 SCOUT, atuo.	$1195
67 DODGE 700 C and C	$1995

2691 Sooke Rd. 478-5011
Glen Lake D.L. 13456

HOLIDAYS — ROOMY, POWERful Lincoln Continental. Carry family, tents, luggage, tour Canada. $1950. 592-7895.

1974 DODGE MONACO, $3,000. For sale or trade on camper. Call V. Perry, 656-2272.

1974 MAVERICK, AUTOMATIC 2-door, excellent condition, 17,000 miles, $3,200. 383-2393.

MOVING EAST, 1974-75 DATSUN B210 hatch back, standard, yellow, 17,600 miles, just $2,750. 477-5801.

STRAIT MOTORS LTD.
1513 Quadra at Pandora
384-8191 "Reasonable Rates"

150 CARS FOR SALE

CADILLAC
1972 El Dorado. Black interior, exterior. New exhaust system, and tires. Excellent condition throughout. Bargain, $5750. Bill Carter Cars Ltd., 2538 Government. 385-1716. D 13601.

WANT ROOM, ECONOMY AND reliability? Then take a look at my 1970 Satellite. Slant six, automatic transmission, top condition, $1495 or nearest offer. 604 Polvanthus Crescent after 4:30 p.m.

1973 CELICA ST, EXCELLENT condition, silver with black vinyl roof, AM-FM, mags, radials, 4-speed, asking $3200. Phone 598-3400.

'70 COUGAR IN BEAUTIFUL condition, silver with black top, custom interior, 351 2V 4-speed. Style, comfort, performance and economy for $2,500. Phone 477-6537.

1952 CHEV. DE LUXE, GREAT body, visor, skirts, new rubber all around. Complete brake job done in fall. Safety checked to June '77. Runs really well. $1300. 478-0966.

'67 PONTIAC LAURENTIAN, 4-door sedan, A-1 mechanical condition, sound body, slight damage to front fender, $350 or best offer. 478-9870.

965 RAMBLER AMBASSADOR, ow mileage, tested, V8 automatic, power steering and brakes, good dependable transportation, $750. 382-5402.

MOVING, MUST SELL 68 CUTlass convertible, new top, excellent condition, deluxe model, $1,800 or best offer. Phone 7 a.m. or 10 p.m. 478-7563 or 384-6588.

MUST BE SEEN 1965 CADILLAC sedan Deville, new paint, fully powered, excellent clean car. Trades accepted. Days 385-6651, 386-2006 after 6 p.m.

70 CHEVELLE S.S., IMMACUlate condition, P.S., P.B., best offers. Phone collect after 6. 746-6219 Duncan.

1969 DATSUN, MUST SELL, very clean. Phone after 5 p.m. Offers on $1,000. 385-1238.

CONVERTIBLE
'64 Mercury, new top, engine, brakes, exhaust, no dents, clean inside and out. 595-8791.

1965 CHEV BISCAYNE STATION wagon, excellent condition. 70,000 original miles, tested til April 77. $895. 1314 Balmoral.

72 BRIGHT ORANGE MINI, MINT condition, new snowies, radio, 22,000 miles. $2,000. Work, 382-9168, ask for Laura; 383-2974.

1971 LTD, 9-PASSENGER, FORD Station Wagon with air conditioning. Good shape. Best offer to $2,800. 478-2038.

1973 THUNDERBIRD, EXcellent condition, low mileage, radials, custom trim, power options, first $5,700 takes. 386-1600.

'70 MUSTANG MACH I, 351 Cleveland, auto., AM-FM radio New L60 and G60 tires. 112-753-9205.

1971 GREMLIN STANDARD, good condition, new transmission, 60 series tires, offers. 384-5105 after 5:30.

1970 CAMARO
Rally Sport. Loaded. $2495. Evenings 652-2880.

3 OLDSMOBILES, 1953 STANdard, $100; 1957 good engine, 1960; all three $150, 478-3547, 2771 Jacklin Rd.

MUST SELL, 1972 AMC HORNET, 2-door, 304 V-8, automatic, 61,000 miles, very good condition, $1950. 656-6296.

'75 PACER D-L, SPOTLESS, AUtomatic, all available options, $4500. 652-5713.

1973 DATSUN FASTBACK, AUTOmatic, 22,000 miles, excellent condition, $2450 or offers. 478-9916.

'74 MAZDA 808 WAGON, AUTOmatic, purchased new May, '75, 8,000 miles, $2995. 479-6669.

MUST SELL MY 1968 DODGE Dart, 225, slant 6, auto, just tested, $995. 385-5475.

1957 CHEV BEL AIR 4-DOOR sedan, good running order, $300 or best offer. 598-4373.

1969 ACADIAN 2-DOOR AUTOmatic, bucket seats, radials, $1800 or offers. 478-1019.

1965 VW CONVERTIBLE, GOOD mechanical condition, good top, after 7, 479-4962.

1966 CHEV SEDAN, 6 AUTOMATic, very good throughout, $375 or offers. 383-7662.

1965 CHEVY NOVA, STANDARD, good shape, $600. Afternoons, evenings, 383-4354.

1964 VALIANT, SLANT 6, AUTOmatic, only 72,000 miles, excellent condition, $795. 384-5827.

'73 ASTRE HATCHBACK, STANdard, 27,000 miles, $2195. 656-1111, 9:00-4:30, 385-8849.

FOR SALE, 69 CAMARO 350, 350 H.P., 4 speed, $2,000. Phone 652-1579 evenings.

MUST SELL, '71 VOLVO, GOOD condition, new tires, best offer. 479-5909.

1972 MAZDA WAGON 1800, ONE owner, very good condition, $2,000 firm. 112—245-4994 Ladysmith.

'69 4-DOOR SEDAN TRIUMPH, wood and leather interior, Government tested, $850. 592-4455.

68 CORTINA, IN GOOD SHAPE, much work done, must sell, 479-5015.

68 VW, REBUILT MOTOR AND carb, offers. 479-5935, after 5:00 p.m.

70-71 DATSUN 510 STATION wagon, exceptional car, new tires. $1180. 478-2075.

1971 MAZDA 1800 DELUXE STAtion wagon, good condition $1500. 656-5918.

'62 VAUXHALL, REBUILT RUNning gear, needs body work, offers. 592-0872.

1974 MG MIDGET, IMMACULATE condition, low mileage. Must sell. 112—749-6020.

'68 VW, $950 OR CLOSEST offer. Good condition. 382-9885 after 6.

'70 MAVERICK, 6 CYLINDER, standard, low mileage, good condition. Asking $1,460. 477-0866.

73 SUPERBEETLE, AUTOMATIC, gas heater, radio, excellent condition, $2350. 479-7235.

1976 HONDDA CIVIC, 500 MILES, radio, like new, $3,000 or best offer. 383-3193.

1973 COROLLA 1600 AUTOMATIC, radio, 32,000 miles. One owner. Excellent. $2200. 386-8193.

1974 VW THING, 14,000 MILES, good shape, $3,300. O.B.O. Phone 745-3565.

LEAVING COUNTRY, MUST sell, 1970 Pinto station wagon, automatic, top condition. 384-6758.

'72 FIRENZA SL STATION wagon automatic, top condition, only $1095. 592-3540. DL 00094A.

BILL CARTER CARS LTD.
2538 Government, 385-1716
Large selection of economy cars

1974 PINTO WAGON, LOW MILEage, $2,850. Phone 658-8859 or 386-8396.

1971 DODGE COLT, 2 DOOR hardtop, new clutch, newly tested, good tires, $1600. 386-9998.

1966 MUSTANG 289 AUTOMATIC, custom upholstery, new paint, $1,600. 652-5610.

1965 DATSUN, $400. 382-4175 after 5.

1962 CHRYSLER, 383 V-8 AUTOmatic, $325. 383-9382.

1970 MERCURY MONTEGO MX, tested to June 77, $1600. 479-4529.

1973 AUSTIN MINI, GOOD shape, $1800. 478-4807.

1974 TOYOTA CELICA, 5-SPEED trans. 22,000 miles $3,000. 384-4676.

1970 VW, GOOD CONDITION, $1400. 382-1885.

1974 SUPER BEATLE, 24,000 miles, good condition. 385-6246.

71 COMET GT, STICK SHIFT, $2,300. 384-0884 after 6 p.m.

66 BUICK SKYLARK, RELIable, $700. 383-6225.

56 FORD 4 DOOR SEDAN, 63,000 miles, A-1 shape, $275. 388-7234.

74 VEGA WAGON, LOW MILEage, clean, $2495. 652-1851.

1965 MINI 850, GOOD TRANSPORtation, $695. 478-5206.

'72 MUSTANG, IMMACULATE, $3,000. Call 595-8313.

68 PONTIAC FIREBIRD, GOOD shape. $2,300. 478-3872.

'51 VAUXHALL, SUICIDE DOORS, for sale. 595-6396.

72 FIAT, LOW MILES, GOOD condition. 388-6082.

1967 BARRACUDA, $850 OR BEST offer. 385-7357.

51 CADILLAC, BEST OFFER. 83-8202.

150 CARS FOR SALE

VICTORIA DODGE CHRYSLER
ON YATES

"HAS THE BEST FOR YOU"

REMEMBER

When you buy a 1971 Car or Newer

WE GIVE YOU
30 Days or 1,000 Miles
100% Power Train Warranty
At No Cost To You

3 Years Oil Changes
As Per Manufacturer's Specifications

1975
Colt St. Wagon AT.
Colt 2 Dr. Coupe 4 Spd.
Colt 2 Dr. HT. AT.
Colt GT 2 Dr. HT. AT.
Volkswagen Rabbit
Dart Sport 2 Dr. HT.
Dart Swinger 2 Dr. HT.
Dart Swinger 2 Dr. HT.

1974
Plymouth Fury III 2 Dr. HT.
Satellite 2 Dr. HT.
Satellite Custom 4 Dr.
Volkswagen Beetle
Sebring 2 Dr. Ht.
Tradesman B100 Van
Plymouth Suburban St. Wgn.
Torino Broughom 2 Dr. HT
Vega GT St. Wagon
Colt 2 Dr. HT. Std.
Colt 2 Dr. HT. AT.
Valiant 2 Dr. HT.
Dart 4 Dr. Sedan
Dart Custom 4 Dr. Sedan
Hornet Hatchback AT.
Colt 4 Dr. Sedan
Colt 2 Dr. HT.
Colt St. Wagon
Dart Swinger 2 Dr. HT.
Firebird 2 Dr. HT.

1973
Comet 2 Dr. Sedan
Toyota Corolla St. Wgn.
Datsun 510 2 Dr.
Pinto Squire St. Wgn.
VW Westfalia Camper
Cricket St. Wagon
Toyota Corona St. Wgn.
Colt 2 Dr. Coupe
Colt St. Wagon AT

1972
Torino Gran 2 Dr. HT.
Cortina St. Wgn.
Comet 2 Dr. HT.
Matador St. Wgn.
Toyota Corolla 2 Dr.
Chrysler Newport 2 Dr.

1971
Chrysler Newport 4 Dr. HT.
Dodge Polara 2 Dr. HT.
Mustang Mach I 2 Dr. HT.

COMPARE OUR EXCELLENT SELECTION OF RECONDITIONED VEHICLES
Bank Financing Available at 13.5% Interest on O.A.C.

ALL UNITS PRICE TAGGED

VICTORIA
DODGE CHRYSLER
819 YATES 384-8174
Hours Mon.-Fri. 9-9, Sat. 9-6
Dealer Licence No. D00867A

ARTS CAR SALES
310 Bay 383-8302
CARS AT LOWEST PRICES ANYWHERE. D-00286.

1969 CHEV. IMPALA
Excellent running condition, 63,000 original miles, good tires. Tested until June 1977. No reasonable offer refused. Phone after 6:00, 383-1865, ask for Ron.

68 OLDS CUTLASS, POWER steering, power brakes, automatic, excellent condition. Asking $1400. 386-6424 or 642-3659.

1968 FORD COUNTRY SEDAN station wagon. Good condition. Near new tires. Automatic, P.S., P.B., radio. $1275. 382-2725.

1972 BUICK SKYLARK, IMMACUlate condition, power steering, power brakes, air conditioning, $3400, or best offer. 595-2240.

1975 ASTRE, AUTOMATIC, 2 door, good condition, asking $3,195. Financing available. Phone 656-6056 after 5:00 p.m.

'65 VALIANT, 2-DOOR, SIX AUtomatic, Good condition, tested. $675. 479-4215.

1967 KARMANN GHIA, TESTED. Excellent body condition. Asking $1200. 592-6456.

SELECT MOTORS
950 YATES
382-8321 384-1322

REDUCED KARMAN GHIA, 1968, must sell, excellent body and engine, $1350. 478-8007.

70 DUSTER, SLANT 6 CYLINder, standard, good transportation, $1650. 477-0303.

'62 VW, VERY GOOD CONDItion, best offer. After 6 p.m. 598-4759.

1963 FALCON STATION WAGON, good condition, 665 Treebank Road. (Off Aral).

1952 THAMES 327 CHEV. CUStom interior papers. Jim 384-9106. Offers.

1965 FAIRLANE, 6 AUTOMATIC, 4 door, 77,200 miles. Tested. March 1976. Offers 383-0649.

1970 VOLKSWAGEN, PHONE after 6 p.m. 385-4150.

'67 VALIANT 6 CYLINDER AUTOmatic, $950. 592-3540. DL 00094A.

'56 CHEV. ALL NEW, 283 NEEDS some body work. 598-3207.

1973 CARONA MARK II 4-SPEED, $2700. 477-4990 after five.

75 VW SUN BUG, AS NEW. 592-2548.

150 CARS FOR SALE

De Pape

SEE US
Today For a Large Selection of Distinctive AUTOMOBILES

76 CORVETTE L-82 4-spd.
76 DATSUN 280 Z 2 plus 2
76 ASTRE 5-speed
76 ALFA ROMEO, 5-spd.
75 CORVETTE, loaded
75 IMPALA 4-Dr HT
75 MAVERICK 4-Dr. Auto.
75 PINTO 4-speed radio
75 LINCOLN IV 8,000 miles
74 FIAT X-19, mags
74 BUICK Riviera, loaded
74 DATSUN 260 Z air, auto
74 DATSUN ½-ton auto.
74 FIAT 124 Spyder
74 MG Midget, low miles
73 HORNET 6 cyl. auto
73 NOVA auto., 18,000 mi.
73 ASTRE auto., radio
70 GALAXIE 500 V-8 auto.
70 VOLKS Van Sleeper
70 KARMAN GHIA Conv't.
68 COUGAR V-8 auto. P.S.
68 DATSUN Wagon, auto.
68 TRIUMPH GT6
68 MUSTANG Convertible
62 MG MIDGET MK. I

Trade Downs on Accepted Cars with CASH BACK

100% BANK FINANCING O.A.C.

OPEN Daily from 9 a.m. to 6 p.m.

INDOOR Shopping For Rainy Days!

De Pape
DePape Motors Ltd.
760 JOHNSON ST. 384-8035
D-00264A

PAINTER MOTORS LTD.
1513 QUADRA AT PANDORA

75 CAMARO 350 Auto.	$4495
74 PINTO Wagon Auto.	$2595
73 TORINO Squire Wagon	$2995
72 MUSTANG Mach I	$2995
72 CELICA 4-speed	$1995
72 DATSUN 1200 Fastback	$1595
71 TOYOTA 1600 4-speed	$1395
69 COUGAR 351 Auto. ps, pb.	$2195
69 MERCURY Maurader X100	$1895
69 CORONET 2-Dr. HT. ps.	$1095
68 DART GT Convert, p.s.	$1695
67 COUGAR 289 Auto.	$1695
66 MERCURY Wagon Loaded	$ 595

385-0122
D-00346A

Wille Motors

75 TOYOTA 2-Dr.	$2895
74 PONTIAC Grand Prix	$5595
74 COUGAR XR7	$4595
74 CHARGER SE, loaded	$5295
74 FORD PU	$3295
73 BUICK Luxus	$3395
73 CHEV SW	$3895
72 TOYOTA	$1495
72 GRAN TORINO	$2595
72 VW SUPER BEETLE	$2395
71 TORINO Squire	$1995
70 SPORT FURY SW	$2795

MORE TO CHOOSE FROM

OPEN 9 A.M. TO 8 P.M. DAILY
WILLE MOTORS LTD.
Dir. D-13-645
3240 Douglas at Cloverdale 382-2313

72 MGB Roadster	$2995
70 PONTIAC sedan	$1495
69 FAIRLANE GT V-8, auto	$1695
69 RIVIERA Loaded	$2995
68 FALCON Wagon 6 Std.	$1295
68 BUICK Skylark	$1795
68 DODGE HT, V-8 auto	$1495
67 MUSTANG V-8, AT	$1995
67 FIREBIRD V-8 auto	$2395
66 OLDS Cutlas V-8 auto	$ 995
66 CADILLAC Fleetwood	$1995

J. C. MOTORS LTD. D-00115A
837 YATES ST. 384-0921

OLDSMOBILE CUTLASS
1973, V-8, automatic, power steering, power brakes, good rubber, excellent condition. Bought new 1976 Olds Wagon, must sell to best offer. 477-0301 after 6 or 382-9236, 9 to 5.

73 GREMLIN X, 3.8 LITRE, 3 speed. 33,000 miles, AM-FM radio, excellent condition, $2495. Northwest German Auto Ltd. 628 Alpha Street, 383-4021. Dealer Licence 01156A.

71 DATSUN 1200 FASTBACK, Radio, Radial tires, needs reverse gear, $750 or best offer. B and B CAR SALES, 3233 Douglas, 385-4121 D-00794A.

974 CHRYSLER NEW YORKER, 16,000 miles, like new. Fully powered, air conditioned, $8,000, 479-3850 between 10 a.m. and 10 p.m.

'63 VALIANT IN RUNNING CONdition, 6 cylinder, 2-door hardtop, and spare. '63 Valiant 6 cylinder, 4-door, for parts. Both for $450. Phone 478-4375.

71 MUSTANG 302 2 BARREL, power steering, power disc, vinyl roof, radials, perfect condition. After 5 p.m. 479-3014.

'75 HONDA CIVIC HATCHBACK, mags, new radial tires, stereo radio. A-1 shape, $2750 or best offer. 386-3857 or 383-6171.

71 TOYOTA COROLLA 1200 IN excellent condition. Radio. Great gas mileage. $1,400 or nearest offer. 479-7607.

1957 FORD 2-DOOR SEDAN, good running condition. Tested. $200 or best offer. 385-2022 or 479-4697.

65 VW BEETLE DELUXE, $525 or best offer. B and D CAR SALES 3233 Douglas, 385-4121 D-00794A.

67 T-BIRD, FULL POWER, AM-FM stereo cassette, Michelin radials, new brakes and shocks, $1995. 652-3170.

BIG BARGAIN
1971 Chevrolet Nova hatchback. Low mileage, $3295. 592-0665.

1971 DATSUN 510, 2-DOOR, STANdard, radio tachometer, tuned up new muffler, $1,250. 383-8668.

1965 CHEV SS, V-8 AUTOMATIC, good condition $900 or best offer. 478-4978.

'68 MUSTANG GT FASTBACK, $2,600. 2636 Peatt Rd., 478-3169, after 5.

1970 BLUE CORTINA, NEW paint, good condition, snow, $1,050. 385-7667.

72 MUSTANG CONVERTIBLE, excellent condition, fully equipped. 479-1409.

66 FORD FAIRLANE, GOOD body, good rubber, motor not running, first $100. 656-4280.

72 TOYOTA CELICA, LOW MILEage, excellent condition, $2700. 384-0433, after 5.

1971 DODGE POLARA, 4-DOOR hardtop, air conditioning. $1595. After 5, 478-9146.

150 CARS FOR SALE

AMC

12 SMALL CARS
—Guaranteed
—Tested
—Clean

Sale Priced

1971 MAZDA 1600 COUPE (RED) 4-SPD. WITH RADIOL CUTE AND CLEAN.
SALE: $1695

1974 GREMLIN 2-DR. (ORANGE) 7-CYL. 3 SPD. RADIO. LOOKS LIKE NEW!
SALE: $2795

1972 FIAT STN. WAGON (YELLOW) 4 SPD. RADIO. GREAT FOR KIDS AND GROCERIES.
SALE: $2195

1973 DATSUN 610 STN. WAGON. (YELLOW) AUTOMATIC, RADIO, ETC, YOU'LL LOVE IT!
SALE: $3195

1970 VAUXHALL VICTOR SEDAN (SILVER GREY) 4 SPD. RADIO. ECONOMICAL WITH A LITTLE ROOM.
SALE: $1395

1970 M.G.B. SPORTS. HARD TO FIND MODEL! CLEAN AND READY.
SALE: $2195

1975 RACER 2 DR. (MED BLUE) 6 CYL. 3 SPD. RADIO, WHITEWALLS, WHEELCOVERS, AND MORE! THE SMALL, WIDE CAR.
SALE: $3895

1972 CAPRI 2000 (MET GREEN) SPORTY WITH AUTOMATIC, RADIO AND MORE!
SALE: $2395

1975 DATSUN 710 STN. WAGON (BLUE) 4 SPD. RADIO, MAGM WHEELS, SHARP!
SALE: $4295

1970 VOLVO 142 2 DR. (YELLOW(4 SPD. RADIO, ETC. COMPACT AND ECONOMICAL!
SALE: $1995

1973 TOYOTA CORONA 4 DR. (BRONZE) AUTOMATIC, RADIO, AND MORE!
SALE: $2495

1974 VOLKSWAGEN BEETLE. (ORANGE) 4 SPD. WITH RADIO, COMPARE THIS VALUE
SALE: $2795

REG MIDGLEY
MOTORS LTD.
736 Cloverdale
385-8756
Dealer Lic. D00247A

Millstream CHEVROLET

NOW OPEN!
For Business, From Our Temporary Facility, at the Construction Site!

COME OUT
and See Our Great Selection of
½ tons, ¾ tons, 4 x 4's
Blazers, Suburbans
Crew Cab
and
of Course a Complete Line of
CHEVROLETS FOR '76

Millstream Chevrolet Ltd.
1730 Island Hwy 474-1211
Dealer Lic. D01384A

PERFORMANCE AND ECONOMY 1974 Astre G.T. Hatchback, 13,000 miles, mags, header, Vega twin exhaust, and more. Best in town. $3400 or best offer. 385-6243.

1962 PONTIAC 2-DOOR, ONE owner. Original mileage 62,000. Excellent condition. First $900 takes it. 477-9774.

1969 TOYOTA 1600 DELUXE. $600 phone 592-3540. DL 00094A.

'71 TOYOTA COROLLA. STANdard, $1,400 or best offer. 595-7654.

'72 MAZDA ROTARY. GOOD CONdition. $1600. Phone 642-3636.

1958 VOLKSWAGEN BEETLE, IN running order. Offers. 479-7508.

1964 BEAUMONT, $650. 383-4792, between 8 a.m. and 6 p.m.

FOR SALE, '70 EL CAMINO, loaded. Phone 595-0426.

1965 ENVOY. NEEDS NEW clutch, $250. Phone 383-3771.

150 CARS FOR SALE

DOUGLA VOLKSWAGEN
PORSCHE
AUDI

BEETLE
ALL MODELS
SPECIAL
$1795 - $3395
71-75

75 VW LA GRANDE Super Beetle. Green metallic paint with beige interior, four speed, Radio, Sun roof, deluxe interior, fuel injection, 20,800 miles. Stock No. 905. (Verified warranty) $3395

75 VW CUSTOM Beetle, Four speed, fuel injection. Yellow with cloth interior. Radio, 13,700 miles. Stock No. 9784 (Verified Warranty) $3195

4 VW SUPER BEETLE, four speed, Radio, green with brown interior, 22,700 miles. Stock No. 9605. (Verified Warranty) $2695

74 VW CUSTOM BEETLE, four speed, radio, white with grey interior, 35,800 miles. Stock No. 9783 (Verified Warranty) $2495

71 VW CUSTOM BEETLE, four speed, gas heater, red with black interior, very clean 46,800 miles. $1795

PRIME VW STOCK

71 VW SUPER BEETLE, automatic stick shift, Radio, gas heater, white with red interior, 36,000 miles. Exceptional vehicle. Stock No. 64186-1 $2495

70 VW SUPER Beetle 4 speed, gas heater, green with white interior, 60,500 miles, DVW Ltd., Rebuilt motor. 6 mth. 6,000 mile warranty. Stock No. 62227-1. $2095

Excellent Selection
All VW Products
Imports & Domestic
Used Vehicles

RABBIT
75
$3695

100% FINANCING
O.A.C.
SCOTIA PLAN

Douglas Volkswagen Ltd.
Porsche - Audi
3329 Douglas Street
388-5466
Dealer Licence 00341A

BCAA
(B.C. Auto. Assoc.
Tested, reconditioned
Pre-owned cars

1974 FIAT 128
GT, dark red with silver stripe, radio, styled wheels, sports exhaust. A very pretty car.
$3195

Brian Holley
3319 Douglas 384-1161
D.L. 00903A

1970 AUSTIN MINI 1000, 62,000 miles, good condition, $1195 or best offer. After 7, 478-6153.

1968 COUGAR, $800. CALL TOM at 479-2897 between 4 p.m. and 6 p.m.

TWO 1970 RENAULT 10. GOOD for parts. Leaving the province. 388-7771, after 5 p.m.

1974 COMET, 13,600 MILES, AUtomatic, radio, radial tires, bucket seats, vinyl top, $3450. 388-9461.

1970 COUGAR, GOOD CONDITION, also Honda 125 cc, excellent condition. 386-9068.

MUST SELL 1968 DATSUN, 54,000 original miles, new brakes, tested. Asking $800. 658-8102.

1970 MAZDA SEDAN 1800 IN EXcellent condition, $1400 or best offer. 478-9258.

1973 PINTO, GOOD RUNNING condition, low mileage, $2500. 598-8502.

1971 CHEVELLE MALIBU, V-8, automatic, $1650. 477-0947.

1971 PINTO, GOOD CONDITION, 44,000 miles, $1600. 479-4919.

'67 OLDS DELMONT, 2 DOOR hardtop, $600. 385-9918.

67 COUGAR. MUST SELL. $1,600. 478-0462 or 478-8429.

64 FAIRLANE. TESTED 'TILL '77, sports coupe $700. 478-4502.

150 CARS FOR SALE

Speedway MOTORS LTD.
AUDI PORSCHE
VOLKSWAGEN

76 Rabbits & Sciroccos & Foxes
ON DISPLAY
AT DEALS THAT CAN'T BE BEAT

PRICE CHALLENGER
73 VW
WINDOW VAN — Radio, radial tires, diagnostically checked, extra rear seat, red in color
Was $3995
NOW $2995

75 Volvo Wagon
75 VALIANT, 2 dr, auto
74 VW Window Van
74 VW Thing
72 VW 412 wagon
73 TOYOTA Celica
73 Mercury Bobcat wagon
73 Pontiac Astre, Auto.
72 VW Chimo Camper
72 VW Camper
70 Volvo 4 door, auto.
69 Volvo 2 door, 4 spd.
69 VW Camper
69 VW Squareback
65 VW Squareback

DOWNTOWN
971 Yates Street
at Vancouver
Dealer Licence No. D-00486A
385-2415

YOU CAN EXPECT
A Great Deal
From . . .

Cornell
CHEV/OLDS
Cadillac
CHEVROLET TRUCKS
Sales/Service 385-5777

OPEN 'TIL 9 P.M.

OVER 76
OK USED CARS
To Chose From

CORNELL
CHEV - OLDS LTD.
3050 Douglas — 385-5777
Dealer Licence D-00681A

1970 CORTINA — GOOD CONDITION, new clutch, fly wheel, pressure plate, $1,600 or nearest offer. 386-1527.

1970 OLDS DELTA 88, POWER steering, brakes and windows. Vinyl roof. $1,695 or nearest offer. 383-5105.

CLEAN, EVER FAITHFUL 62 Chev, body, tires good. Engine rebuilt. $250 or best offer. 383-8040, 642-4409.

1975 MUSTANG II MACH I hatchback, 2 plus 2, V6, 4-speed, deluxe interior, many options. $4,400 or best offer. 388-7371.

1968 CHEVY II NOVA, 283, M21, Muncie 4 speed. Big gears, 411 boots, headers, must be seen. Evenings, 598-8616.

71 BUICK ESTATE WAGON, loaded, including air and new radials. First $2,000 takes it. 746-6783, Duncan.

'67 CHEVELLE CONVERTIBLE, 3-speed, V-8, good condition, $900. 479-6936.

1974 DODGE COLT. IMMACULate, 17,000 miles, must sell, $3200 or offers. 477-8343.

71 MUSTANG GRANDE, V8 auto, PS, PB, radial tires. Munros Motors, D11-100, 748-8760.

RARE 54 CHEV. HT. 2 DR. ORIGINal paint, perfect for restoration, complete $650. Phone 746-7749.

65 IMPALA STATION WAGON, rebuilt V8, PS, PB, new paint. Reliable, clean, $950. Phone 746-7749.

1964 MALIBUE CHEVELLE STATIOn wagon, white, excellent condition. Moving. 656-3269.

1972 340 DEMON
Excellent condition. $3400 or offers. 385-6243.

MUST SELL 68 BUICK 4 DOOR hardtop. A-1 shape, $1000 or offers. 384-8864.

1974 PONTIAC LEMANS, 25,000 miles, radio, tilt steering, power brakes-steering, $3,500. 477-5251.

'68 GOOD LOOKING, GOOD CONDition Viva automatic. $695. 479-8344 after 4.

150 CARS FOR SALE

ENSIGN CHRYSLER PLYMOUTH

EXCELLENT PRE-OWNED CARS!

ON SALE NOW
AT
ENSIGN

CARS
CHECKED
BY
Car Clinics
Diagnostic
Centre

GOV'T INSPECTED

2-Year Written Warranty

72 PONTIAC LeMans
75 VALIANT Scamp
71 TRIUMPH GT6 plus
68 DODGE Dart
75 PLYMOUTH Fury
76 VEGA S.W.
74 A.M.C. Matador
73 SEBRING Plus
71 OLDS Cutlass S.
69 SAFARI S.W.
76 VOLARE Premier
75 GRAND Fury
74 DATSUN 710
72 OLDS Cutlas
75 HONDA Civic
74 V.W. Bug
73 CHRYSLER S.W.
71 MERCURY Montego
70 A.M.C. Hornet
68 PLYMOUTH Belvedere
75 FURY S.W.
74 DODGE Crestwood S.W.
70 CHRYSLER N.Y.
71 FURY II
73 FORD Maverick
75 A.M.C. Pacer
74 FURY III
70 CHRYSLER Newport
75 TOYOTA S.W.
72 DATSUN 510 S.W.
71 MERCURY Comet
74 CRICKET S.W.
75 FORD LTD S.W.
72 SATELLITE Custom
75 FURY SPORT
71 CHEV. Impala
75 MERCURY Bobcat S.W.
72 PLYMOUTH Fury II
70 FORD Custom
75 VALIANT Brougham
69 PONTIAC Laurentian
73 DATSUN 610
75 PINTO Hatchback
74 ASTRE Hatchback
73 FIAT 128
75 PLYMOUTH Sub. S.W.
75 VALIANT Duster
74 DATSUN 610
73 CHRYSLER Newport
74 PLYMOUTH Fury II
73 PLYMOUTH Cricket
74 SATELLITE Custom
72 CHRYSLER Newport
72 FORD Maverick

PLUS MANY, MANY MORE

ENSIGN
Chrysler-Plymouth
Ltd.
DOWNTOWN
YATES AT COOK
Dealer licence number
D495A
386-2411
Open Weekdays
Till 9:00

1970 NINE PASSENGER WAGON Mercury Marquis Colony Park, every possible option, excellent shape, tested, low mileage, $2795. Will take trade. 49 Linden Ave., 384-6228.

HOT CAR
1958 Ford 2-door sedan, under 5,000 miles on high performance 312. Needs paint and tires. $2750. 384-0034.

IMMACULATE 1969 BEAUMONT 2-door automatic. Must be sold this week. Offers. 595-6897.

74 TOYOTA COROLLA, IMMACULate condition, 16,000 miles, $2,600 or offers. 382-1632.

MUST SELL '71 MGB, SECOND car, 20,000 miles, $2,900 or best offer. After 5, 652-5777.

'66 BUICK SKYLARK 4-DOOR, 340, mechanically sound but needs paint, $795. 479-8628.

1970 TOYOTA MARK II, AUTOmatic, radial tires, open to offers. 658-5382 or 652-5862.

1964 FORD STATION WAGON, $200. Needs little work. 384-0915.

'62 MERCURY COMET, $100. 478-8145.

'67 VW STATION WAGON, TESTed till April '77, offers. 479-4813.

150 CARS FOR SALE

EMPRESS
PONTIAC BUICK GMC TRUCK
Pontiac Buick LTD.

I-W
12 Mon.-12,000 mi.
Power Train Service Agreement Available on the Majority of our Used Cars and Trucks!

75 Astre H-back, At. $3595
75 Ventura 4-Dr., At. $4595
75 Le Mans 4-Dr., At. $4795
75 Le Mans Sp. Cpe. At. $5195
74 Astre panel $2895
74 Ventura H-bck., At. $3995
74 Ventura 4-Dr., At. $4095
74 Luxury LeMans, Air. $4595
74 Grand Prix $6495
74 Grand AM. Air $5695
74 Catalina 4-Dr., At. $3795
73 Catalina 4-Dr. Ht. $3695
73 Grand Prix, At. $5495
72 Pontiac Ht., Air $3295
71 Le Mans Wgn. At. $3095
70 Pontiac 4-Dr., At. $2145
70 Catalina Ht., At. $1795
69 Pontiac 2-Dr. At. $1695
68 Beaumont, Buckets, At. $2295
75 Century, 4-Dr., At. $4895
75 Century, 2-Dr., At. $4895
74 Le Sabre, Ht., Air. $5995
74 Le Sabre, Ht., At. $4795
72 Skylark Ht., At. $3695
71 Le Sabre, A.T. $2995
70 Le Sabre Ht., Air. $1895
68 Wildcat, At. $1595
68 Riviera, At. $2895
66 Skylark Ht., Air $1795
74 Camaro. 8, A.T. $4895
74 Nova, 4-Dr., At. $3895
73 Impala Ht. $3295
72 Chevelle 2-Dr., Ht. $3295
72 Chevelle 4-Dr., Ht. $2895
74 Olds Wgn. Loaded! $5595
74 Cutlass Supreme $4795
71 Cutlass, 2-Dr., At. $2895
71 Bel Air, 2-Dr. $2595
73 Jimmy, 4X4 $5295
73 Mustang, At. $4395
69 Ford, A.T. $1195
67 Ford Ltd., At. $1795
75 Datsun '710' 4-Spd. $3895
74 VW Dasher, 4-Spd. $4295
74 Volvo Wgn., At. $6595
75 Gremlin, 2-Dr., 3-Spd. $2795
73 Ambassador. Loaded! $2995
70 Polara 2-Dr., At. $1895
73 Dodge Club Cab $3995
73 Scout 4X4 $3995
72 Datsun p.u., 4-Spd. $3495
70 GMC Suburban, 4x4 $3695
69 GMC ½ P.U. $1995
74 Chinook, 30' Fifth Wheel trailer $9995
74 Terry Trailer $5695

Largest Selection of Top Quality Used Cars in Our History! We Have Many, Many More Used Cars, Not Listed, Presently in Stock For Your Selection!

OPEN
MON. - THURS. 9-9
FRI. - SAT. 9-6

EMPRESS
PONTIAC BUICK GMC TRUCK
Pontiac Buick LTD.

382-7121
2867 DOUGLAS
AT TOPAZ
Dealer Lic. D01227A

Parkdale MOTORS LTD.
FIAT
RENAULT
SAAB

68 Toyota Wgn.
69 Sprinter
70 Fiat 124
72 VW Camper
73 Fiat 128 Wgn.
74 Toyota Hilux pu.
75 Fiat 128 2 dr.

LATE SHOPPING?
Open Mon.-Thurs. 9-9
Fri. til 6, Sat. til 5

2151 BLANSHARD
386-2277
D.L. 13689

1968 BUICK HARDTOP, LOADED with options. New paint, new valves, low mileage, radials, tested till June 77. 1965 Chev., 327, headers, cam, 202 heads, Edelbrock, Holley, 4 speed, mags, buckets, best offer. 592-4605, 106-1555 Richmond Rd.

A THING OF BEAUTY IS A JOY FOREVER
Show room condition, 1975 Chrysler Cordoba, sunroof. 656-2930.

MUST SELL IMMEDIATELY. '72 Volkswagen bug, needs some work. 478-4972 weekdays after 5, all day Saturday.

1975 4-DOOR GRANADA V8, power steering, power brakes, radio, 1 owner, immaculate. $4600. 478-1902.

150 CARS FOR SALE

PLIMLEY
BRITISH LEYLAND
1010 Yates
382-9121

FROM
BRITISH LEYLAND
BRAND NEW
Austin Minis
FROM
$2,999

PLUS THESE FINE USED CARS

73
FORD MAVERICK
8 cylinder, automatic, Two-tone colour, vinyl roof, wheel trim, side molding. Only 20,000 miles.
SPECIAL $2695

75 DART SWINGER
75 DART SPORT
75 AUSTIN MARINA
74 AUSTIN MARINA
74 SUPER BEETLE
74 GREMLIN
74 PINTO
74 THUNDERBIRD
74 CHEVY VEGA HATCHBACK
74 TR6
74 TOYOTA SR5
74 BUICK REGAL
74 DATSUN 710
73 TOYOTA WAGON
73 FORD COURIER
73 SUPER BEETLE
73 JAGUAR "V-12"
72 AUSTIN MINI
72 VOLKSWAGEN VAN
72 PONTIAC VENTURA
71 RANCHERO
71 VOLKSWAGEN S.W.
71 VEGA PANEL
71 MGB G.T.
70 Mazda 1200 COUPE
70 FORD MAVERICK
70 MAZDA 1200 COUPE
70 FORD MAVERICK
69 MAZDA 1500
69 OLDS F-85
69 TOYOTA CROWN
69 TOYOTA COROLLA
69 TRIUMPH SPITFIRE
69 SUNBEAM ARROW
68 AUSTIN "1800"
66 CORTINA
66 CORVAIR

Dealer Licence 572A

SELLING OUT
All Current Stock
Of
75 FIAT
Company Driven
Cars at
FACTORY
INVOICE
Plus
Locally
Installed
Accessories
Local Freight
And
Dealer Prep
PLUS
$1

Stock No. 2195
'75 Fiat 131 Coupe
5 speed, Mileage 5658

Stock No. 2256
75 Fiat 131 Coupe
5-speed, Mileage 4416

Stock No. 2320
75 Fiat 131 4-door
Automatic, mileage 6730

Stock No. 2235
75 Fiot 131 4-door
Automatic, mileage 1931

Stock No. 2321
75 Fiat 131 Stn. Wgn.
Automatic, Mileage 6620

BALANCE OF
FACTORY WARRANTY

BANK OF B.C.
FINANCING

Brian Holley
MOTORS LTD.
3319 Douglas St.
Phone 384-1161
D.L. 00903A

BCAA
(B.C. Auto. Assoc.)
Tested, reconditioned
Pre-owned cars.

1972 FIAT 128
2 Dr., popular front wheel drive model, new green paint, new radials, radio, one of the nicest we have ever had.
$2,595

Brian Holley
3319 Douglas 384-1161
D.L. 00903A

1971 MONTEGO. ECONOMICAL 302 engine, excellent condition, $1792. 1973 Dodge Colt, low mileage, $2300. 385-5708 days.

71 DEMON 318 V8, 3 SPEED, good shape. Offers around $2000. 656-3773.

150 CARS FOR SALE

SUBURBAN MOTORS

HOME OF
LINCOLN, MERCURY, MONARCH, METEOR, MONTEGO, COUGAR, COMET, BOBCAT, '76 CAPRI II AND FORD TRUCKS!

THE CONFIDENT OFFER!
REGISTER AT SUBURBAN

COMPACTS

75 VW RABBIT 4 speed, sun roof $3995

75 BOBCAT Wagon, 4 cylinder Automatic, Radio $3995

75 MUSTANG II V-8 Automatic, power steering, power brakes, Radio $4995

74 PINTO 4 speed, Radio $2695

74 BOBCAT 3 Door runabout 4 speed $2895

74 CRICKET Automatic, tape $2795

74 PINTO Automatic, Radio $2295

73 CAPRI 4 speed, Decour package, Radio $2895

73 FIAT 128A 4 door 4 speed $1995

73 MAZDA RX Wagon, 4 speed $2895

73 VEGA Wagon Automatic $2495

72 DATSUN 4 speed, radio $1695

71 VEGA Wagon, 4 cylinder, 4 speed $1295

ASK ABOUT OUR
EXTENDED WARRANTY
YOU CAN PUT IT ALL TOGETHER! AT SUBURBAN!

WIDE OPEN
UNTIL 9 P.M.
Monday to Friday
6 p.m. Saturdays

SUBURBAN MOTORS
3377 Douglas St.
386-6131
Dealer Lic. 00863A

S&H TOYOTA

75 TOYOTA COROLLA 4-dr. automatic $3395
75 DATSUN B210 2 dr., low miles $3295
74 TOYOTA COROLLA 2-dr., automatic $2795
74 TOYOTA HILUX Pickup $3195
74 VEGA HATCHBACK automatic $2995
73 TOYOTA CORONA 4-dr., automatic $2995
73 TOYOTA MKII 6 cyl., A.T., P.S. $3995
71 MAVERICK 4-door, automatic $2395
71 PONTIAC VENTURA 2 dr., 6, auto. $2495
68 TOYOTA COROLLA 2-door, 4-speed $1095

Saunders and Hitchman
Sales & Service Ltd.
2040 Cadboro Bay Road
At Fort and Foul Bay
Dealer Lic. 00566A
592-2471

HOLIDAY SPECIALS!
1976 GMC ¾ ton Camper Special Pickups with 8200 GVW. Also a good selection of vans, 4 wheel drive Jimmy's, campers and Mini Homes. Plus three, ¾ ton used trucks. For a fantastic deal phone CHARLIE PETERSON now for personal service at EMPRESS PONTIAC BUICK GMC Ltd., 382-7121 or Res. 592-0458. Dealer Lic. D01227A.

1971 BUICK SKYLARK CONvertible, power, new trans, beautiful condition, $2,500. 477-0076, evenings.

MUST SELL BY JULY 1: COMpact 1968 Buick, V-8, 2-door, automatic, make any offer. 479-4865.

70 DODGE FURY II, ECONOMICal 318 automatic, power steering and brakes, radio, $700. 383-0875.

'66 FORD COUNTRY SQUIRE, needs body work. First $250 takes it. Phone 479-2218 5-6 p.m.

1966 ENVOY, SAFETY checked, economical, $395. 382-6020.

MUST SELL, MOVING END OF week. 1973 Mazda RX3, $2400 or offers. 385-0752 after 5.

150 CARS FOR SALE

METRO TOYOTA

GREAT BUYS
250 Cars
To Choose From

65 MALIBU $795
65 VW $475
65 IZUZU $595
66 PLYMOUTH $695
66 MG Conv't $550
73 FIAT Sdn. $975
68 CORTINA $750
68 IZUZU $675
66 PONTIAC SS $975
69 DATSUN P.U. $875
70 TOYOTA Mk. II Offers
74 FIAT 124 L offers
75 GMC Sierra ¾ Offers
74 FORD F100 Auto. Offers
70 DODGE ½ ton Offers
73 COURIER Offers
74 GREMLIN $1475
69 MONACO $ 775
72 DATSUN P.U. Offers
71 GALAXIE Offers
70 FORD Htp. Offers
69 ROADRUNNER Offers
68 CHARGER Offers
68 CUTLASS Offers
70 MONACO Htp. Offers
74 COMET Offers
70 CHEVELLE Htp. $1275
71 MUSTANG Offers
73 GRANDE Offers
69 OLDS 442 Offers
72 COMET Offers
72 CORTINA Auto. $875
70 GREMLIN Auto. Offers
73 MUSTANG Offers
74 GRAN TORINO Offers
75 DATSUN Offers
74 GALAXIE Offers
72 PINTO $1275
73 DATSUN Offers
73 G.M.C. Offers
70 MUSTANG $1975
75 FORD Wag. Offers
75 GREMLIN Offers
71 RENAULT $ 875
70 JAVELIN $1875
75 VALIANT Offers
70 LTD Offers
71 MAZDA P.U. $1875
73 JENSEN Healey Offers
72 MONTE CARLO Offers

BCAA INSPECTION
On Most Units
'71 Up

AND REMEMBER!
NO REASONABLE OFFER REFUSED

100%
FINANCING
AVAILABLE O.A.C.

Open
9 a.m. - 10 p.m.
CALL NOW!
386-3516
Metro Toyota Ltd.
625 Finlayson
Dealer Lic. 00431A

METRO TOYOTA

BCAA
(B.C. Auto. Assoc.)
Tested, Reconditioned,
pre-owned cars

1973 FIAT 128
Popular 4 Dr. sedan. Bright yellow, new Pirelli radials. Just serviced and tested.
$2,795

Brian Holley
3319 Douglas 384-1161
D.L. 00903A

1976 OLDSMOBILE
Omega Brougham, 2 door, every option except air, low mileage, full warranty. Big savings, reasonable offer accepted. 479-7645.

1969 MADZA 4-DOOR SEDAN, tested, body and interior in good condition. $1295 or closest offer. 386-7262 after 5 weekdays.

1971 CORTINA GT, TESTED body and interior in good condition, $1495 or closest offer. Phone 386-7262 after 5 weekdays.

'71 PINTO. NEW CLUTCH AND radial tires. Just tested 34,000 miles. Excellent condition. $1600 or offers. 652-1345.

1968 Impala, power steering, power brakes, good condition, low mileage, tested. Asking $950. 595-2607.

MOVING, MUST SELL TWO 65 Pontiacs, 1 in excellent mechanical condition, $400. Phone 7 a.m. or 10 p.m. 478-7563 or 384-6688.

64 VALIANT SEDAN, COMpletely tuned up, brakes done, wheels aligned, excellent condition. $600 or what offer. 479-3301 after 5.

1975 MUSTANG II, GHIA, MANY options. V-6, 4-speed. Will consider older car as part payment. 642-3415.

1972 TOYOTA COROLLA, STANdard trans., 38 mpg, excellent condition. Only 40,000 miles. Offers at 477-9830.

1964 DODGE, 6 CYLINDER, standard, new clutch, running condition. Bargain at $250. 477-3289 or 385-1716.

1968 DODGE CORONET 500, 318, power steering, power brakes, needs body work, offers. 383-0152 after 5.

1968 VAUXHALL VIVA, GOOD condition, automatic trans, $700. 52-2350.

966 CHEV. ONLY 19,000 MILES, 6 cylinder, automatic. 477-9843, 592-4902.

'56 MERCURY, NEW MOTOR, exhaust, brakes, open for offers. 652-3704 after 4.

5 MUSTANG 351 AUTOMATIC, 1,250. Phone after 6. 598-7303.

150 CARS FOR SALE

HELP! HELP!
CELEBRATE OUR
4th Anniversary
AT THE
INFLATION FIGHTERS

2936 DOUGLAS
AT BURNSIDE

73 BEETLE Super $2214
72 CELICA $1944
71 DATSUN Pickup $1244
70 POLARA Auto. $ 944
70 TORINO Ht. Auto. $1544
70 CHEV. Ht. Auto. $1314
69 VIVA Stn. Wgn. $ 214
69 SKYLARK 6 cyl. At. $ 934
69 AUSTIN 1100 $ 744
69 PLYMOUTH $1044
68 METEOR $ 754
68 IMPALA Auto. $ 124
67 BARRACUDA $ 894
67 FAIRLANE S-W $ 174
67 CHEV. Auto. $ 714
67 OLDS 88 Auto. $ 614
66 CHEV. ½ Ton $ 844
66 METEOR S-W $ 414
66 VW Fastback $ 594
65 OLDS 88 Auto. $ 544
65 COMET Auto. $ 734
65 CHEVELLE S-W $ 644
63 PONTIAC Auto. $ 294
62 ACADIAN Auto. $ 344
62 PONTIAC $ 294
61 OLDS 88 Auto. $ 344

QUALITY CARS
Reconditioned
and Government
Safety Tested

Palm Motors
Instant
"NO-RED-TAPE"
Credit
D-00641A 386-8385

HORWOOD MAZDA
810 Johnson at Blanshard
385-1451
Dealer Licence D-00803A

Used Car Specials
73 TOYOTA SW $2595
73 MAZDA PU camper $4295
72 TOYOTA Corolla AT $2095
72 FIAT 128 $1895
72 FIAT 850 Sports $2395
72 MAXDA 616 coupe $2195
71 MAZDA 1200 $1495
71 DATSUN 1200 $1395
70 MAZDA 1200 SW $1395
70 MAZDA 1800 sdn at $1695
69 VOLKSWAGEN $1395
68 ENVOY $ 595
68 RAMBLER REBEL $ 995

NO REASONABLE
OFFER REFUSED

COLWOOD LOT
1619 Island Hwy.
Across from Farmers Market
478-8211 Dlr. Lic. D-01264A
Tues.-Fri. 12-9
Sat. 9-5

75 MAZDA coupe $3495
74 TOYOTA SR5 $2995
74 VOLKS BUG $2895
73 BUICK H.T. $3695
73 MAZDA RX3 $2695
73 COURIER PU $2695
71 TOYOTA S.W. A.T. $2495
74 ASTRE wagon $3395
66 CHEV Ht. $1295
68 OLDS S.W. $1395
68 DATSUN SW AT. $1395
16" TRAILER $1645

ALL CARS CARRY
PRICE TAGS

100% FINANCE O.A.C.
Bank of B.C.

VW 1970 BEETLE, REGULARLY serviced. Impeccable interior, 52,000 miles, 2 mounted snow tires, roof rack and also a box trailer. $1500 the lot. Phone first owner, 388-7818, Apt. 468. First to see will buy.

'65 MUSTANG 4-SPEED, 6, TESTed, needs right fender. Bodyman's special. Interested persons only. Please nearest offer $600. 6 p.m. to p.m. 385-0701.

68 COUGAR
V-8, automatic, $1695
479-9254

1970 PONTIAC TEMPEST, 2 door, 350 4 speed, in excellent condition. Low mileage and just tested. Must be seen, $2,600. 479-7446.

1966 BUICK WILDCAT, POWER steering, power brakes 4-door, excellent condition. $800 firm. 592-1044 after 5 p.m.

CONVERTIBLE
1966 Galaxie, excellent condition. Offers. 595-0148.

'71 MAZDA 1800, MICHELIN tires, 382-2634.

1970 TORINO GT FASTBACK, 351 Cleveland, automatic, 479-8571.

'72 CHRYSLER NEWPORT. TWO door, low mileage. Phone 384-3482.

'65 BEAUMONT, 2 DOOR, 4 BARrel, headers, best offer, 598-1163.

1972 CORTINA $750 592-3540. DL 00094A.

151 SPORT, IMPORT CARS

1975 MERCEDEZ 280, LIKE NEW, white exterior, blue interior, 12,700 miles, $12,000. 112-403-476-3211.

73 PORSCHE 914, 2 LITRE, 36,000 miles, rebuilt engine, $6,000. 383-3643, John.

'67 MG MIDGET, EXCELLENT condition, must be seen to appeciate, offers. 598-3042.

1963 VOLVO P-1800, RADIALS, overdrive. Excellent condition. $2,000. Phone after 5 p.m. 595-0657.

1968 TR250. A CLASSIC OF THE future, excellent condition. Offers. Phone 477-3303 or 652-1342.

MUST SELL 1960 BLACK CORvette, great shape, $4000, firm. 384-5733. Serious inquiries only.

1971 ALPHA ROMEO 1750 GTV European model, no smog. $3500. 592-6404.

RARE 1958 FORD 2-DOOR sedan. Under 5000 miles on high performance, 312, $2750. 384-0034.

151 SPORT, IMPORT CARS

1970 JAGUAR XKE COUPE. Dark blue, 45,000 miles, Michelin XAS radials, Cibie "Super Oscar" Dr. lights. Needs throw-out bearing, here is your chance to own one of the most prestigious luxury sports classics ever built at a moderate price. $6500 firm. 477-6262.

WANT TO DRIVE A REAL BARgain, immaculate 1974 Magenta TR-6 with under 17,000 miles, radio, radials etc. Beautiful condition, recent major tune-up including carb. and ready to go. You won't find another like it. $4,300 firm. 479-6606.

1970 JAGUAR XKE ROADSTER, new clutch, paint, new radials, chrome-wire wheels, fuel injection, cassette stereo. Must be seen to appreciate. $7,500 or best offer. 384-4065.

MUST SELL. 1075 FIAT 128, 2-door sedan, Pippin Red, beige interior, standard transmission, radio, radial tires, 9,000 original miles, no reasonable offer refused. 592-1431 or 382-8644.

61 MERCEDES BENZ 190 DIEsel, newly restored, mechanically perfect, body and interior excellent, 40 plus miles per gallon. Offers to $1,900. 477-6313, or 652-2015 after 5 p.m.

MINIATURE ROLLS
Silver over burgandy, rare 1956 MG Magnette, rebuilt motor, new clutch, new tires, starter, battery, gen., stereo tape. An excellent car. Days 385-6651, 386-2006 after 6 p.m.

TR3
1959, overdrive, wires, new radials, interior, top. Low miles, hardtop, in storage 10 mths, excellent shape, $3350 firm. 478-2581.

73 MGB, ROLL BAR, RADIALS, 2 tonneau, 20,000, excellent condition. $3750 or best offer. 384-2132 or 595-4455, ask for Ed.

1974 MGB 23,000 MILES. QUARTZ Halogens. AM Radio, overdrive, radials, tonneau. $3,950. 479-3463 after 6.

1973 VOLVO 164, FUEL INJECtion, leather seats, air conditioning, excellent condition, $4,650. 479-4947.

1974 M.G. MIDGET, EXCELLENT condition. A.M., F.M., 17,000 miles, tested, lady driven. Asking $3,100. Call Nanaimo, 112-758-9726.

'68 WHITE SUNBEAM ALPINE, excellent mechanical condition. Bills to $1,750 to prove. Best offer. 595-8425.

1975 280Z
Excellent condition, 15,500 miles, dark blue, mags, extras, must sell, $6,900 or best offer. 382-6708.

RARE 57 CORVETTE CLASSIC, 4 sp., new motor, carpet, paint, chrome, mags, tires. $5,950. Phone 746-7749.

FUN ON BEACHES, FANTASTIC in snow. Buy our "Thing" and you" always go! $3,300. Phone 745-3565.

WANTED—MERCEDES 220 CONvertible, 1950-1960. Any condition considered. Call collect 112-266-8533. Private.

1974 FIAT X1/9, CONVERTIBLE hardtop roof, Michelin tires, disc brakes, 38 miles to the gallon, $4,500 or nearest offer. 592-6324.

72 FIAT 124S CONVERTIBLE, 49,000 miles, new top, radio, radials. Needs some body work, $2,250. 598-1177.

PORSCHE COUPE, GOOD BODY, paint, interior, and running gear. Asking $2500. 478-2063.

YOUNG BUSINESS LADY would like a sporty convertible under $1000. 388-6275 page No. 712.

1968 DATSUN SPORTS CAR, EXcellent body, mags and radials. Needs engine work. $700. 383-4030.

1971 PORSCHE 911T, TARGA Sportomatic, 35,000 miles, excellent condition. 598-8552.

1971 MGB, GOOD CONDITION, $2400 or best offer. 382-3967, after 5 p.m.

67 SUNBEAM ALPINE, NEW paint, city tested, excellent condition, $1,295. 382-7617 after 6.

74 CAPRI, V6, 4-SPEED, BUCKET seats, radial tires. Excellent condition. 598-4474. 865 St. Patrick.

1974 TR6, 25,000 MILES, AM-FM 8-track, yellow. 382-8005 after 5 p.m.

1972 MGB, GOOD CONDITION throughout, Michelin radials, radio. 477-1036.

MUST SELL, 1972 FIAT SPORT convertible. Offers. 592-4562.

'73 AUSTIN MINI, RADIALS, 4 snow tires, $1,480. 598-3795.

1972 MGB, RADIO, RADIALS, good condition, $2900. 592-9893.

1072 PORSCHE 914, GOOD CONDItion, phone 478-6407.

DELIGHTFUL, RED '74 MIDGET. $3000. 386-0974, after 4.

'68 TRIUMPH GT 6, NEW PAINT, wide tires, $1400. 384-1350.

1967 SUNBEAM ALPINE. GOOD condition. $1050. 656-1064.

'69 MGB. GOOD SHAPE, $1,600. 3880 Carey Road.

72 DATSUN 240Z AUTOMATIC, $3,400. 642-5843.

1975 TR6, 6-MONTHS-OLD, 4,800 miles, asking $5,500. 382-3035.

154 TRUCKS, BUSES and VANS

OPEN FOR BIDS
MUST BE SOLD
68 FORD ½-ton, 4 spd.
69 FORD ½-ton, 6-cyl.
68 FORD 1-ton
69 GMC Suburban
69 FORD 1-ton, V8
71 FARGO 1-ton, c-c
72 MAZDA ½-ton
64 DODGE 3-ton
CAPRI MOTORS
855 Hillside D538A
One block behind Three Point Motors, 385-3512.

1975 GMC WARRANTY VAN, 8,000 miles, automatic, power steering and brakes, radio, ¾-ton heavy duty shocks and supension, side window. $5,440 or best offer. To view at 3501 Saanich Rd. after 6 p.m.

1975 GMC HIGH SIERRA ¾-TON, low mileage, fully equipped, all options including air. With 1975 10' Security camper. 1976 ¾-ton 4-wheel drive. Call after 6 p.m. 656-6666.

1974 RANCHERO SQUIRE, power steering, power brakes, radio, woodgrain, custom canopy and more. 595-7052 (Sat. before 6 p.m., Sun. after 1.)

56 WILLYS 4X4 PICKUP, TOTALly rebuilt, $1,850. Call Jerry, 383-4739, or Glen 598-7689 or 592-2431.

1951 WILLYS JEEP PICKUP, 4-wheel drive, good condition except needs some motor work. Best offer. 383-9496.

72 GMC, ¾-TON SIERRA Grande, with 72 11' camper, Vanguard. 478-6790.

1970 VW WINDOW VAN, NEW factory rebuilt motor, excellent running order, $2,300. 595-5378.

'50 FORD PICK-UP, IN RUNNING condition. Motor needs some work. Offers. 478-6148.

'54 FARGO VAN, CAMPERIZED, sound mechanical, needs paint job, $800. 382-4454.

1965 HAYES CLIPPER, C.O.E., 318 GM diesel, 5 and 4 trans, 478-2731.

4 WHEEL DRIVE LAND ROVER, short box, offers. 477-3506 after 5 p.m.

1971 DODGE VAN, GOOD SHAPE, 642-5970 or 1522 Frances Ave.

1968 ½ TON PICKUP, V8 AUTOmatic, $1450. 592-3540. DL 00094A.

1973 DATSUN PICKUP 1600, CUStom paint, good condition. 384-5756.

'65 FARGO VAN, NEEDS WORK offers to $250. 383-4534.

1970 ONE TON FORD 12' FLATdeck, $3,400. 478-6268.

1968 FORD ½-TON
Excellent condition. 383-2378.

70 FORD ¾-TON F250 CAMPER special. Asking $2,350. 478-2663.

1975 GMC JIMMY, HIGH SIERRA, 13,000 miles, $7,100. 388-4015.

'75 RAM CHARGER, LOW MILEage, excellent condition, 479-1437.

1969 CHEV. ¾-TON, SET FOR camper, extra tank, $2250. 386-6620.

62 VOLKSWAGEN VAN, CAMperized, tested, $875 firm. 592-9860.

1975 TOYOTA LAND CRUISER, excellent condition, $6300. 592-2962.

1968 MERCURY ¾-TON PICKUP, $2100. 479-2512.

1960 CHEV PANEL, $250. 386-6301 days only.

1970 FORD ½ TON, 6 CYLINDER, 4 speed, canopy, $2200. 383-8840.

68 FARGO ½-TON, CANOPY with cargo door. 382-1757.

1965 CHEV ½-TON, CANOPY, $500 or best reasonable offer. 385-6880.

154 TRUCKS, BUSES and VANS

ENSIGN
Dodge TRUCKS
AND RECREATION VEHICLE CENTRE
QUADRA AT CALEDONIA

GOOD NEWS!
From Your
DODGE TRUCK SPECIALISTS

65 FARGO PICKUP
WITH CAMPER
6-CYL. AUTO.
$1297.00
No Down Payment
$47.00 Per Mo.
For 36 Months

73 FORD ¾-TON PICK-UP
4-SP. TRANS., P.S., RADIO
$3297.00
No Down Payment
$95.00 Per Mo.
For 48 Months

74 DODGE ¾-TON PICK-UP
4-SP. TRANS., POWER STEERING, POWER BRAKES.
$4297.00
No Down Payment
$125.00 Per Month
For 48 Months

75 FORD ½-TON PICK-UP
V-8 AUTO., P.S., RADIO
$4497.00
No Down Payment
$129.00 Per Month
For 48 Months

PAYMENTS INC. 7% SALES TAX AND INT. AT 13.5%

PLUS
75 DODGE power Wagon
74 FORD Super Van
74 DODGE ¾-ton P.U.
74 MAZDA P.U.
74 TOYOTA P.U.
73 DATSUN P.U.

SEE THE TRUCK SPECIALISTS AT
ENSIGN
DODGE TRUCK CENTRE
QUADRA at CALEDONIA
386-2411
Ask for Truck Sales
Dealer Licence Number D-495B

ARTS CAR SALES
310 Bay 383-8302
TRUCKS AND VANS AT LOWEST PRICES ANYWHERE. D-00286.

MUST SELL 1966 CHEVY VAN, new brakes all round, new rebuilt trans, carpet, ice-box, insulated panelling. Offers on $1500. 383-0776, 595-6468. 477-5714.

LEN BARKLEY INTERNATIONAL LTD.
New and Used Trucks
517 Herald Street 388-5508

'72 SUBURBAN, 6, AUTOMATIC, power brakes, power steering, radio, 40,000 good condition. 658-5195.

1965 CHEVROLET, PANEL truck, new drive train, AM-FM 8-track stereo, new tires, custom interior, $950, desperate. 386-9083.

MERC 1 TON BABY DUALS, steel frame, flat deck, new paint, motor, $2,600. 386-2910.

64 GMC ½ TON, LONG BOX, camper top and rack, tested, offers. 656-3790.

'75 TOYOTA LANDCRUISER, 6,500 miles, $6300 or best offer. 592-2962.

'67 FORD RANGER ½-TON, very clean, good mileage, $1600. 598-6956, 479-4642.

1964 CHEV HANDIVAN, NEW tires, good running condition, offers. 382-2843.

1975 GMC ½ TON PICK-UP, good condition. Asking $3,495. Phone 656-6056 after 5:00 p.m.

1970 FORD CUSTOM VAN, MAGS, 8-track, etc., fully customized. Offers. 595-7090.

1974 COURIER PICK-UP ALL OPtions, 20,000 miles, immaculate. $2800. 478-1902.

'66 CHEV C-50, FLAT DECK with side boards, $2500. 112-539-5529.

62 VW VAN, GOOD MOTOR, sell whole. Offers. 386-2677.

1971 FORD ½ TON, AUTOMATIC. $2200. 749-3578, Lake Cowichan.

1973 CHEV. ¾ TON, NEW PAINT, $2,700. 652-1658.

1975 FORD VAN, MANY EXTRAS, offers. 479-3325.

1967 GMC ½ TON, V8, 3 SPEED, long wide box. $1175. 382-7683.

'67 DATSUN PICK UP, NEW rubber, $600. 112-646-2067.

154 TRUCKS, BUSES and VANS

JEEP CITY
Want a Pickup?

'67 CHEV. ¾-ton	$1495
'69 IHC ¾-ton, 4x4	$2995
'74 FORD F100 P.U.	$3995
'72 MAZDA and canopy	$2195
'75 FORD F100 P.U.	$5795
'75 FORD F250 and canopy	$6195

BILL BURNS PHIL HENDRY
BILL HARRISON
Reg Midgley's
JEEP CITY
3342 OAK ST.
Near Town and Country Shopping Centre
386-7571 Dir. Lic. 00247B

TO CLEAR
'72 FORD ¾ 48,000 mi. c-w 9½' VANGUARD camper loaded $5195

'70 FORD ¾-ton Explorer 27,000 mi. V8, Auto., Power steering and brakes, Camper special package c-w Aristocrat 11 ft. self-contained, shower, toilet, fridge, oven, furnace, etc. $6995

S. J. PEDEN LTD.
D13-432
2855 Quesnel St. 386-3464

CAMPER'S SPECIAL
1973 Ford 3.4-ton pickup, under 28,000 miles, 360 V-8 engine, automatic transmission, power steering, power brakes, radio, auxiliary fuel tanks, camper tie-down. For information on this outstanding truck contact BARRY FOSS at 382-7121 or residence 595-6703.
Empress Pontiac Buick Ltd.
2867 Douglas Street at Topaz, Victoria, D01227A.

20' 5TH WHEEL, COMPLETELY convertible commercial trailer, plus GMC heavy duty pickup and Sportsman canopy. This ATCO trailer can be used as a low loading stock trailer, flat deck or completely covered van. $6400 for complete unit. All in excellent condition. Phone 746-4472. Ask for Andy.

2-76 F250 SUPER CAB XLT AND explorer. 1 auto, 1 4 sp. new. 76-F150 explorer V-8 auto, ps-pb, radio. '74-F250 new XLT V-8, auto, ps-pb, duel tanks, radio, camper special. D11-100 Munros Motors 748-8760.

'74 GMC 4X4 ¾-TON, 350 V-8 motor, power brakes, 4-speed trans., 10,000 miles, 60" split rims, 750x16 lug tires. 24 Chancellor Avenue, can be seen from 8 a.m. to 4 p.m.

'69 DODGE ½ TON PICKUP, 318, 3 speed, with canopy, 56,000 miles. $2200. '65 Dodge 1 ton pickup, 9' box, with canopy, 318, 4 speed, 69,000 miles, $1700. 384-0262, 384-8739.

MUST SELL — 1965 GMC, 55 PASsenger school bus with 22x8 by 6 ft. high. room for possible motorhome conversion. Fair condition. No reasonable offer refused. 112-743-2646.

1975 FORD TRUCK 600, 16 FT. van, body with 16'x8'x8' furniture box, as new, engine 361 cu. in., 2-spd. rear axle, P.S., hydraulic rear brakes, 5,500 miles. Asking $9,000. 743-5254.

1974 FORD ¾-TON PICKUP, camper special, 4-speed transmission, air conditioning, power brakes, power steering, with fully equipped camper, $4,700. 478-6444.

1974 FORD ¾-TON PICKUP, camper special, 4-speed transmission, air conditioning, power brakes, power steering, with fully equipped camper, $4,700. 478-6444.

BY OWNER
73 half ton pickup, automatic, with factory built oversized custom canopy, all in excellent condition. $3700. 746-4733 ask for Pam.

1975 DODGE VAN, SLANT 6, stick shift, carpets throughout, interior panelled. One owner. Good on gas. $3,800. 598-1221 daytime, evenings 382-8792.

1963 V.W. WINDOW VAN PARtially camperized rebuilt engine, 100 miles. Open to offers. 479-8793, after four.

'72 SUBURBAN, 6, AUTOMATIC, power brakes, power steering, radio, 40,000, good condition. 658-5195.

1971 KENWORTH, 335 5 AND 4, 44 double reduction, 1 year old nahanna. Complete with 5th wheel. Can be seen at Bay Street 66.

1966 FORD, ½-TON, V-8, 4-speed, good condition. Best offer. 112-743-9413.

70 FORD ¾-TON V-8 4-SPEED, excellent condition, new paint, no rust. $1995 firm. 656-3775.

WANTED 1 TON CAB AND CHASsis automatic, 70-74 in good shape. 743-9382.

1975 GMC ¾-TON TRUCK, PS, PB, automatic, camper special and cap. $6,450 or offers. 388-7671.

1967 INTERNATIONAL PICKUP, V-8, 4-speed, good condition, 595-6641.

IMPORTANT 30' FARC-O school bus, excellent engine—running gear. 652-3860.

'69 FORD ECONOLINE, NEW paint, runs good, offers. After 4, 479-5057.

1975 TRADESMAN 200 DODGE van, camperized, stereo, $6500 or best offer. 595-4436.

1975 GMC VAN, 8,000 MILES, carpeted and insulated, radials 388-7708.

72 FORD ½-TON PU 360 V-8, EXcellent shape, reasonable. 384-6173 after 4.

FOR SALE: 1972 VOLKSWAGEN camper van. Good condition. Asking $3,200. 656-5677, anytime.

1963 INTERNATIONAL METRO van, camperized, mechanically sound, $800. 383-2281.

MUST SELL 1975 VW WINDOW van, sunroof, new condition. $5700. 595-0931.

MUST SELL 73 GMC 1-TON, with steel flat deck, hoist, $3900 or best offer. 478-5434, 743-5394.

'72 FORD CREW CAB ¾ TON, homemade camper, $3,500. 478-2400 after 6 p.m.

1963 VOLKSWAGEN, WINDOW van with '71 motor. Runs well. Asking $500. 386-1243.

OLD VAN, 6 VOLT WITH 65 motor. Selling both or separately. 598-3870.

72 FORD ½-TON, EXCELLENT condition. Asking $2,595. Call between 5 and 7 p.m. 479-5848.

1967 LAND OVER, 4 WHEEL drive, Warne hubs, $2100. 592-3540. DL 00094A.

1958 GMC ½-TON PICKUP, 1948 Mercury 1 ton. 642-3615.

75 GMC VAN, BEST OFFER over $4,500. 743-5476.

67 FORD VAN, CAMPERIZED, $2,000 or best offer. 384-5600.

1951 DODGE FLAT DECK, offers. 595-6039.

158 TIRES

TRAILER TIRES

480-400x8—4 ply	$14.95 ea.
400x8 tubes	5.00 ea.
570-500x8—4 ply	19.95 ea.
500x8 tubes	6.00 ea.
8" wheels 4 or 5 stud	6.95 ea.

CHARGEX or MASTER CHARGE
D & D TIRE
1620 Blanshard
382-7283

NEW GM WHEEL AND GENERal tire, 700x16, 6 ply. $75. 743-5031.

158 TIRES

WHILE SUPPLIES LAST F-78X14 Firestone Strato-streak rayon belted twin white wall tires, $54.95 a pair. Thomas Plimleys Ltd. 383-1106.

FOR SALE: 2 D 78X14 TIRES with 2-6½" chrome rims, with chrome hubs, 5 stud, Plymouth small bolt. All new, $135 firm. Call Carol, work, 387-3081.

FOR SALE 2 TIRES GR 50-14 RAdial TA. 2 Chev. chrome reverse, 8x14" rim. Phone 652-1579 evenings.

FOUR 6.5X13 WHITEWALL tires, 2 almost new, others in good condition. Suitable for Mazda or other small cars. $60. 477-9338.

TIRES AND WHEELS, SPLIT rims, size 750x16. 477-4509.

160 PARTS, ACCESSORIES

CAR STEREO
In-dash AM-FM stereo radio with cassette or 8-track player from $149.95 installation available.
B.C. SOUND & RADIO SERVICE
931 FORT 383-4731

OPEN NOW
Come and see Victoria's largest stock of Hi-performance auto accessories and parts.
Mon.-Fri. 9-9, Sat. til 5
D. G. AUTO
3244 Douglas 382-4012

ARE YOUR SPRINGS ADEQUATE
We sell and install DENDOFF Overland and helper springs for all cars and trucks including import models. Phone 384-0213, LOGAN'S R. V. SERVICE CENTRE, 650 Burnside East, near Douglas.

PARKDALE MOTORS
FIAT Parts — Accessories and Service
386-2277
FIAT — SAAB

RADIATOR REPAIRS, FAST TOP quality repairs at Maurice's Auto Body, 427 Beta St., phone 386-3381 Located behind the Burnside Pay and Save Gas Station.

AUSTIN 1800 ENGINE AND transmission. 1966. 65,000 miles, Well tuned, but rod bearings knock. Transmission good. $100, or offers. 595-6217.

Used Volkswagen Parts
Over 1 acre of VWs being dismantled. Call B.C. Auto Wrecking Ltd. 652-1181.

FOUR WHEELS AND TIRES ON Chevy slots. Also 1 tonneau cover for newer TR6. 386-3973, after 5 p.m.

VICTORIA 4-WHEEL DRIVE
FREE WHEELING HUBS for any make of 4-wheel drive. D-13531
597 Hillside at Rock Bay 386-6511

WRECKING 67 CHEVELLE M21, 12 bolt rear end, bucket seats and rear seat, exhaust system, radio, all glass, doors. 388-7234.

MINI PARTS, COOPER HEADER, 850 head, complete front end, other miscellaneous parts. 477-8122, between 2-4.

SMALL BLOCK CHEVY PARTS and extras. 477-6288, after 5, ask for Ross.

WANTED — OFFENHAUSER 4 barrel intake for a 292 Chev. 6 cyl. and a Lakewood scatter shield for a Chev. 746-5394, 746-6048.

GARAGE SALE — LOTS AND lots of Austin Healey parts. 1163 Oscar St., 382-0062, 383-4706.

CRAIG FLOOR MOUNT TAPE deck, rebuilt 283 heads. 479-9131, 4:30-7 p.m.

FUEL INJECTION HEAD, 2 SETS for Chev. 327, 2 crank shafts, offers. 383-4706, 382-0062.

'65 BARRACUDA, ALL NEW parts, slight damage to front end. Best offer, 479-5678.

FOR SALE: '62 VAUXHALL Cresta — runs. 1960 Ford Falcon station wagon, 598-1466.

REBUILT TRANSMISSION FOR 283 motor, asking $85 with satisfied guarantee. 478-6192.

NEW WEBBER CARB, MANIfold and header for 1500 cc Cortina. 478-6181.

62 VW VAN, GOOD MOTOR, sell whole or parts. Offers. 386-2677.

2000 CC VW MOTOR, BIG valved heads, just rebuilt. 383-7638.

CHEV TRUCK RADIATOR, 261 motor, 3 speed overdrive, driveshaft, rear-end, 592-4876.

1969 FIAT 850 COUPE, ROLLED. Engine, interior as new. Offers. 652-1180.

1 PAIR OF CIBIE AMBER FOGlights with covers. $75 or best offer. 595-5194 after 6 p.m.

PARTING OUT, 65 CHEVY, 396 engine, 4 speed, whatever. 656-5972, Norm.

FREE TRAILER MAKINGS. 1949 Ford pickup body and junk. 1253 Palmer Road.

PHILCO CAR AM RADIO, FOR 1968 Cougar, $60. 592-1558.

'63 PLYMOUTH FURY, $100 OR offers. 382-7322.

WANTED: 1970 Z 350 ENGINE. 386-2908 ask for Dan.

66 PONTIAC PARTS FOR SALE, or as is. 385-5771, Number 10.

'73 CAPRI 2000 MOTOR AND transmission. 595-6396.

283 PARTS AND TRANSMISsions, 385-1732 after 5 p.m.

'64 HILLMAN MINX, $65 FIRM, 385-3570.

4 DODGE VAN SEATS, SEATS 4 people. 479-2659.

'54 FORD COUPE, BODY FAIR, take away free. 382-2255.

162 AUTO REPAIRS, SERVICE and TOWING

WILL DO AUTO MECHANICAL work, $8 an hour. Your place or mine. 386-9068.

166 CARS AND TRUCKS WANTED

$$ WE BUY $$
—CARS
—TRUCKS
—MOTOR HOMES
—MOTORCYCLES
We Trade Down
FAST CASH
DePape Motors Ltd.
760 Johnson 384-8035

TOP DOLLAR
PAID FOR GOOD CLEAN USED CARS
Peter Pollen Ford Ltd.
1060 YATES 384-1144

ESQUIMALT AUTOMART LTD.
480 Esquimalt Rd., 382-7195
CASH FOR YOUR CAR OR TRUCK
WE ALSO CONSIGN

VICTORIA AUTO BROKERS
TOP DOLLAR FOR YOUR CAR
1805 Blanshard 386-3721

CASH
We will buy your car for cash. G.C.M. Motors Ltd., 780 Goldstream Ave., 478-3242. D-7197.

SHELBOURNE AUTO MART LTD.
1640 Cedar Hill X Rd. 477-9166
We Buy Cars — Instant Cash

168 CAMPERS, TRAILERS and MOTOR HOMES

1973 POLER TRAILER WITH canopy, excellent condition, $2,150. 478-9107.

'75 8' GALAXIE CAMPER FULLY equipped. 592-7494.

TWO 8' CANOPIES FOR SALE. Phone 384-0727.

1975 10½' CAMPER WITH OVERhead storage, $2,750, firm. 743-5272.

69 VW WINDOW VAN, VERY clean. $1,800. 385-1272.

STARCRAFT CAMPER TRAILER, sleeps 6, $1600. 478-6400.

FOR RENT, 8' CAMPER. 386-0283.

168 CAMPERS, TRAILERS and MOTOR HOMES

S. J. PEDEN LTD.
VANGUARD
CAMPERS—TRAILERS
MOTORHOMES—CANOPY TOPS
VAN—CONVERSIONS
PARTS AND ACCESSORIES
If you're building a camper, trailer, or boat, or converting a van or just modifying what you have, be sure to see our large assortment of SINKS, FRIDGES, ICE BOXES, ROOF VENTS, WINDOWS, SPRUCE FRAMING, PANELLING, TOILETS, LIGHT FIXTURES, HEATERS, WATER TANKS, TABLE LEGS and many more other useful items.
WE SELL AND INSTALL
Van Tops
PROFILED ALUMINUM
Rentals
S. J. PEDEN LTD.
2855 Quesnel St.
D-13432
386-3464

VICTORIA R.V. CENTRE
1080 GOLDSTREAM
478-8377
DL 26205
We Sell and Service
CAMPERS, TRAILERS, 5TH WHEELS AND MOTOR HOMES.
THESE BRAND NAMES
TERRY AND TAURUS
ALJO AND KIT
SCAMPER AND SECURITY
BENDIX AND EDSON
YOUR ONE-STOP R.V. SHOPPING CENTRE
OPEN 7 DAYS A WEEK
MON - FRI.
8:30 A.M. TILL DUSK
SAT. AND SUN.
8:30 - 6:00
We Service What We Sell

COASTLINE TRAILER CENTRE
1621 Island Hwy. 478-0933
(Across from Colwood Farmers Market)
QUALITY and VALUE
TRAVELAIRE, RUSTLER PROWLER
TRAVELMATE, JAMBOREE MOTORHOMES
VICTORIA'S HOLIDAY MAKERS
HOURS
WEEKDAYS 10 'til 9 P.M.
SUNDAYS 1-5 P.M.
D-13719

RENTALS
MINI MOTORHOMES—CAMPERS —TRUCK and CAMPER—
S. J. Peden Ltd.
2855 QUESNEL ST. 386-3464

DOGWOOD TRAILER SALES
PARTS—PROPANE
RENTALS
RANDELL TRAILERS AND CAMPERS 478-6841
2630 Deville Road
Dealer Licence D13587
Highway 1 at Millstream Rd.

1972 KUSTOM KOACH, 21'6", tandem, fully self-contained. Like new, sleeps 5, for family use. Spacious for winters down South, $5,300 firm. Includes complete equalizer hitch, brake kit, mirrors, etc. . . Can be seen at 1875 Ferndale Road. Phone 477-4208.

LIONEL 110 HARDTOP TENT trailer, 3 burner stove, ice box, sink with pressure water tap. 10 gallon water tank and pump, spare tire and levelling jacks. Sleeps 7, used 5 days only, new conditon, $1800 or best offer. Phone 479-7968.

1974 DODGE WASTERVAL CONversion, V8 autoamtic, plus many other extras. 100 per cent bank financing on approved credit. 386-2411 or 388-7262. Ask for Wayne, Ensign Dodge Trucks, Quadra at Caladonia. DL 495B.

TILLICUM FURNITURE
2612 SOOKE RD.
Now makes camper, trailer and boat cushions. Any size or shape. Full selection of materials available. Free estimates. 478-0522.

19' PARK MODEL TRAILER, propane fridge, stove, water heater, shower, toilet, wall to wall. Converts to sleep four, $2,600. View at Thetis Lake Camp Grounds or call 478-0111 or 479-8628.

1975 24' PROWLER TRAILER, fridge, heater, stove, bathroom, toilet. Stationary. Sacrifice $5,000. View after 6 p.m. 875 Latoria Rd. —Metchosin.

TENT TRAILER FOR SALE, soft top, sleeps four to six people, very good condition, towed easily by small cars, asking $210. 478-3329.

1971 VOLKSWAGEN CAMperized pop-up top, rebuilt engine, approx. 4,000 miles. Excellent condition. $4000. Weekdays after 6, weekends anytime, 479-9244.

BY OWNER
73 half ton pickup, automatic, with factory built oversized custom canopy, all in excellent condition $3700. 746-4733 ask for Pam.

'72 VOLKSWAGEN WESTPHALIA Camper, excellent condition. Heater, Ice Box, sink, radio, ply tires, 44,000 miles. $4,900. 477-5697, daily except Sunday.

1971 KUSTOM KOACH SEPArate 4 piece bathroom, double bed model. $5800 or exchange for Crawler of D6 size. 3639 Farhill Road, 478-4932

PROSPECTOR DELUXE HARDtop tent trailer, propane stove, storage for dishes and clothes, sleeps 6, excellent condition, $1,000 or what offer. 479-3301 after 5.

OLDER VACATION TRAILER, 13½', in excellent condition, tested and ready to go, $600 595-8669.

17½' TERRY TRAVEL TRAILER, sleeps 6, complete with equilzer hitch, canopy and other extras. $2,350. 479-5165.

68 AIRSTREAM, 24', SLEEPS 4, separate bath-shower, fridge, stove, $7,000 obo. Phone 746-5281 Duncan.

1974 23' SCAMPER TRAILER, all conveniences, immaculate condition, canopy, $5,500. 112-743-2794. Cobble Hill.

RANDELL 18' 5TH WHEEL trailer, for Import or ½ ton truck. 656-3437.

FAMILY SIZE HARDTOP TENT trailer, $300. Phone 598-4381.

17' TRAVEL TRAILER, GOOD condition, $2,100 or offers. 652-1084.

168 CAMPERS, TRAILERS and MOTOR HOMES

DOMINION MOTORS
HOME OF
LAYTON — HOLIDAIRE TRAILERS
GALAXIE CAMPERS and CANOPIES
CHINOOK MOTORHOMES

NEW '75 — 11 Ft. GALAXIE Camper, 3-way Fridge, furnace, toilet, vanity.
WAS $3975 NOW $3675

USED '75 8-FT. GALAXIE 3-sleeper Camper, with top rack, jacks, stove, ice box, sink.
WAS $1595 NOW $1295

71 FORD ECONOLINE 300 Van Conversion, Raised roof, 3-way Fridge, stove, furnace, Power steering, V-8, automatic.
WAS $4975 NOW $4695

PARTS, ACCESSORIES REPAIRS
HOURS OPEN:
MON. to SAT. 8 A.M. to 5 P.M.
We specialize in I.C.B.C. Autoplan Campers and Trailers
1703 BLANSHARD ST.
(Across from Hudson's Bay parking lot) Victoria, B.C., 385-5012.
Dealer Licence Number D-5536

IMPALA CAMPING WORLD
TENT TRAILERS
Lionel — Leisurecraft Tent Trailer Rentals
TRAVEL TRAILERS
Cygnet — Kit Road Ranger
MINI and MOTORHOMES
Winnebago—Empress—Brougham
Large Selection in Stock
Bona Vista 5TH WHEELS
Propane—Accessories—Service
Sani-Station
7 DAYS A WEEK 656-5504
Pat Bay Hwy. Sidney
D.L. 15802

FENNELL'S TRAILER SUPPLIES LTD.
Parts — Propane — Repairs
CANOPIES
PARKLANE tent trailers
2 styles of VAN TOPS
Custom Building and Van Conversions
6459 Patricia Bay Hwy.
652-3941
OPEN 7 DAYS A WEEK

OKANAGAN
CAMPERS—TRAILERS
COLUMBO and ARROW CANOPIES
Repairs (incl. ICBC)
Parts, Van Accessories
Now Open Thurs., Fri. till 9 p.m.
PHONE 384-0213 anytime
LOGAN'S R.V. SERVICE CENTRE
650 Burnside Rd. E, near Douglas

TRAV-L-MATE CAMPERS
For Import Trucks
HORWOOD MAZDA
Exclusive Dealers
385-1451

FOR SALE: 1974 DODGE ¾-TON V-8 deluxe camper pick-up. Auto, power brakes, 10-ply tires. Only 22,000 miles. Including 8½' Vanguard camper, fiberglass top, propane fridge, 3-burner stove with oven, heavy insulation, vent fan, sleeps 4, all in top condition. $6,900. 537-2643.

OLDER MERCURY ¾ TON AUtomatic, with factory built 8½' overhead camper, in excellent condition. Has to be seen. Would consider older Japanese truck in trade. 477-3408.

AS NEW 73 TERRY 21 FT. trailer. Sleeps six, completely self-contained, twin tanks, fitted carpet. Can be seen at 1370 Thurlow Rd., $5500.

VOLKSWAGEN CARAVETTE camper, similar Westphalian, English pop-up and interior. Imported new April 75, 16,800, with tent, still on warranty. $7,500. 382-0604.

1975 17½' PROWLER TRAVEL trailer, shower, toilet, vanity, 2-way fridge, 4-burner stove, oven, double sink, electric brakes, holding tanks, etc. $4,395. 592-9511.

1971 22' TRAVELAIRE TRAVEL trailer, sleeps 7, large fridge, furnace, stove, toilet and shower. 384-5160.

74 REINELL, 110 HARDTOP tent trailer, 3-way fridge, sink, stove, sleeps 7, $1,700 or best offer. 112-743-2622.

1974 8' SECURITY, FRIDGE, stove, furnace, etc. Excellent condition, $2200 or offers. 479-2293.

HAND-MADE CEDAR SIDING camper, inside unfinished, offers. 384-9960.

BOAT LOADERS, FOR CAMPERS and mini homes, installed. 478-3796, 478-2754.

5'X12' ENCLOSED FRAMERS trailer. Heavy duty chassis. $225.00. 385-5875 after 5 p.m.

USED VANGUARD CANOPY, for small box import truck. Offers. 383-8861.

1969 BRENTWOOD TENT TRAILer, soft top, sleeps 4-6, $450. 479-1570.

NEAR NEW LEISURE CRAFT, hardtop tent trailer, sleeps 6, propane stove, extras 652-3265.

11' SELF-CONTAINED CAMPER, 3-way fridge, hydraulic jacks, best offer. 477-1952.

FOR RENT 13' TRAVEL TRAILer, self-contained, $60 per week. 478-5829.

19' FLURY MOTOR HOME, 1976 new design, also Itasca. Jackson's 974 Goldstream, D-13607.

SNO-BIRD RECREATIONS LTD.
1621 Island Hwy. 478-3426
Campers—Trailers—Van Inserts

1973 HARDTOP TENT TRAILER, sleeps 7, table, spare tire, add a room, $750 or nearest offer. 478-3447.

69 VW WESTPHALIA, EXcellent condition, radials, stereo FM cassette, only $3295. 382-1757.

1975 11' CAMPER, SEPARATE vanity and porta-potty, custom upholstery. 479-5575.

BOAT LOADERS, FOR CAMPERS and mini homes, installed. 478-3796, 478-2754.

'73 VOLKSWAGEN SAFARI. COMpletely equipped, fridge, stove, etc., $6400 or offers. 652-3117.

FOR RENT; MINI MOTOR home, sleeps 6. 479-6344.

IMPORT CAMPER FOR RENT, $70 a week. Fully insured. 479-3471.

74 VW WESTFALIA, SPOTLESS, 17,000 miles, $7,000. 595-0603.

169 MOBILE HOMES AND PARKS

"DRIVE NORTH TO GORDON'S and Save: New 1976 Double Wides, delivered and set-up on Van. Island. Prices include all taxes, deluxe carpets and drapes, 2 door F.F. fridge, and deluxe electric range. 24x52 Chancellor, 3 BR., 2 Bath, Deluxe Hutch and Kitchen Cupboards. $20,900. 24x40 Chancellor, 2 BR., 1 bath, Deluxe Hutch and Kitchtn Cupboards, $17,750. One of Van. Islands oldest and largest Dealers. Gordon's Mobile Sales Ltd., 3 miles south of Ladysmith on Island Hwy. Phone 245-3946 D.L. 00237A"

HARD-TOP CAMPER TRAILER sleeps 5, available July and first 2 weeks in August. $38.50 per week. 479-5163 after 5 p.m.

HUNTING FOR A MOBILE home? Information 478-4234, 24 hours.

MOBILE HOME, 12X60 SET UP park near Shawnigan Lake. Lot in grass. 743-9801.

2 BEDROOM MOBILE HOME, City bus. Adult park. Try $100 down OAC. 892-0289 or 592-2385.

169 MOBILE HOMES AND PARKS

Happy Valley HOMES LTD.
Factory Built Housing at Its Finest
WE OFFER
—Broad variety of quality floorplans
—Choose your OWN Furniture
—Proven after sales-service record
—Beautiful park community for the placement of your new home.
—Bank Financing
P.S.
Construction Division Now available for on site preparation (including full basement) carports, sundecks.
We are open 7 days a week. Monday to Sat. 9 a.m. til 7 p.m. Sunday 12 til 6 p.m.
2681 SOOKE RD.
478-8303
MEMBER
WESTERN MOBILE HOME DEALERS' ASSOCIATION
D.L. 00832-A

Robinhood
SALES AND SERVICE
1976
MODELS ON DISPLAY NOW
OR
MAKE AN OFFER ON A GOOD CLEAN USED HOME.
EXAMPLE:
12x56 2-BEDROOM WITH SHAG CARPET IN LARGE FRONT ROOM. LANGFORD AREA.
ALL FINANCING ARRANGED WITH YOUR DOWN PAYMENT AS LOW AS $100. O.A.C.
FRANCHISE DEALER FOR HOMCO AND MANCO
2714 SOOKE RD.
478-9912, 478-9517
D.L. 00422A

BOB'S
MOBILE HOMES LTD.
25 Crease 386 3623
DL 00414A
Closing Special

32' NOMAD 5TH WHEEL	$9595
20' NOMAD 5TH WHEEL	$6595
NOMAD 8x35 park model, tipout	$8295
NOMAD 8x31 self-contained	$8450

Used

22' KENSKILL, really clean	$3450
17' VANGUARD, as new	$3150
16' TEE PEE, sleeps 6	$1145
16' SHASTA	$1295
TRILLIUM, as new, gas, fridge	$2295
11' TRAVELAIRE camper, real clean	$2745
20' DIPLOMAT mini home, air	$14,950

386-3623 382-5647

ADMIRAL HOMES LTD.
2524 DOUGLAS ST. 386-3291
WHY RENT?
USED AND NEAR NEW HOMES on location for immediate occupancy. MANY within MINUTES of DOWNTOWN.
SITES NOW AVAILABLE for new homes in 3 different locations.
Assistance with financial arrangements with low down payments O.A.C.
Dealer Licence No. MCD—01343A

TRIANGLE HOMES LTD.
BENDIX and MANCO
2435 Trans Can. Hwy.
478-1774, D-01055A
Mon.-Sat., 9-6 P.M.

GOLDSTREAM MOBILE HOMES LTD.
PARAMOUNT PREMIER
MONARCH AND PARKWOOD
Modern park space available with all purchases
2994 Jacklin
478-1751 478-8391
Dealer Licence No. 01280A
OPEN TO 5:30

12'x68' 3-Bedroom Mobile Home
1½ years old. Located at Cedar Creek Mobile Home Park, Mill Bay. Monthly assess. $85. Very clean and fully furnished. $15,500. For information call Bob Kohlruss, 598-7689. CASTLE PROPERTIES LTD. 386-6164.

MINT CONDITION, 12X56 Knight mobile home, with parking space available, $8,500. 478-2642 anytime.

1974 PARAMOUNT, FURNISHED, 2 bedrooms, skirted with patio and lawn shed. $21,500, adults only. 478-5801.

SET UP IN TRI-WAY MOBILE home park. A 12x64 Rollhome 2 bedroom and 12x68 Safeway 2 bedroom both situated on beautiful large landscaped spaces. Also 1 42x10 Estavilla. Adults only. 384-8791.

Double wide mobile home 24x40 Premier 1975. 3 bedrooms, hookup for washer-dryer. Fridge, stove, rugs, curtains. 1½ yrs. old. Immaculate condition. Secluded adult park, 10 miles for downtown, $26,000. 383-3330 after 4.

1971 12X48 2-BEDROOM MOBILE home, set up in trailer park, skirted, storage shed, perfect starter or retirement. $11,900 or offers. Phone 478-9240 anytime.

MOBILE HOME LEASES. FIVE to 10 acres each. On beautiful wooded farm land of Burgoyne Valley of Saltspring Island. $150. 112-653-4237.

69X12 MONARCH IN ADULT SECtion of park, 10 miles from city. Washer, dryer, fridge and stove, garden space, and lawn. 478-0820.

WANTED MOBILE HOME ON bus route. 2 or 3 bedrooms. Cash Private. 388-6275, Pager 732. Anytime.

MOVING MUST SELL MOBILE home situated in waterfront park. $6,000. 642-3574.

SOOKE, 12X52, FRENCH DOORS, full length veranda, $10,500. 642-4139.

BUYING OR SELLING
Family Mobile Homes. 478-4234
Dealer Licence 00809A

178 SUMMER RESORTS

FOR RENT, WATERFRONT cabin. Shawnigan West Arm. Available from July 3 to 23, $95 per week. 478-4032.

178. SUMMER RESORTS

EDELWEISS CHALETS on Cowichan Lake, Youbou, Box 83. 745-6660.

SALT SPRING, 3 BEDROOM, $250 per month. 1 bedroom, $150 per month. 537-2702.

181 TOURIST ACCOMMODATION

GRANDVIEW TOURIST COURT
Beach cabins, fully equipped kitchens, sandy beach, clams, fishing. Example: Unit for five, $16 day. Low weekly rates. For reservations. R.R. 1, Qualicum Beach, V0T 2T0, 752-6713.

FOR RENT AT HONEYMOON Bay, permanent 1 bdrm. trailer, beach access, near Government campsite, $50 per week. Phone 749-3770.

WATERFRONT, FULLY SUPplied cottages and camping. Yellow Point area. 245-3000.

185 CONVALESCENT AND REST HOMES

PERSONAL CARE HOME HAS 1 semi-private upstairs, and 1 semi-private downstairs for ladies. Excellent meals and recreational program. Phone 385-9821, ask for Mr. or Mrs. Turner.

PRIVATE ROOM IN SMALL guest home, lady or gentleman. Good meals. 598-4423.

190 ROOM AND BOARD

OAK BAY GUEST HOUSE
1052 Newport Avenue. Small single rooms with private baths, available 15th of July. 598-3812, 598-4330, 10 a.m. to 6 p.m.

CRAIGMYLE GUEST HOUSE
Room and board, 3 meals a day. TV lounge, 1 mile from downtown. 595-5411.

191 ROOM AND BOARD WANTED

ROOM AND BOARD NEEDED for a young girl training at Goodwill Enterprises. Please contact Mrs. Thomson, 385-5756.

193 ROOMS TO RENT

LARGE SECOND FLOOR, FRONT furnished room, facing south. Kitchenette, full gas range, refrigerator, sink. Separate toilet bath same floor. All tenants elderly, quiet. Would suit single pensioner, lady preferred, $80 monthly. 1202 Fort St. After 12 noon, phone 384-9556.

NEAR CONSERVATORY, STUdent with piano or other instruments welcome. Comfortable furnished room with private bath, $150. Avail. July 1st, 595-7913 or 642-5081.

3-BEDROOM SUITE WITH 1½ baths, kitchen, dining room and sitting room with dishwasher, fridge and stove. New wall-to-wall carpets. 479-9231.

3 FURNISHED BASEMENT rooms, with shared kitchen and bathroom facilities, $75 each, including utilities. Call Mr. Briggs, 385-7721.

$95 TO $130. SINGLE ROOMS, includes utilities, tables, chairs, beds and hot plates. Available immediately. Vic-West area. 384-5605.

WORKING FEMALE, BEAUTIful room, wall-to-wall carpet, private entrance, share de luxe kitchen and baths. $115. 595-7874.

FURNISHED ROOM, NEAR downtown, board optional. 315 Vancouver St.

CLEAN, FURNISHED ROOM, Jubilee area, reasonable rent to student or working man. 595-4648.

ROCKLAND MANOR. LUXURY furnished room and kitchenette. After 6:00 p.m. 598-4044.

CARPETED, FURNISHED ROOM. Share bath, mature male. 595-3293, eves.

ROOM FOR RENT, W-W CARpet, share kitchen and bathroom. $100. 595-0931.

ROOM NEAR BEACON HILL park, no cooking, $21 weekly, 386-6252.

LARGE CARPETED, SHARE kitchen, laundry, bath, utilities included, $100. 658-1158.

ATTRACTIVE ROOM FOR RENT, July 1st. $100 per month. Household privileges. 385-0151.

SINGLE FURNISHED ROOM, quiet, non-smoking, females only. 595-4620.

PRIVATE ENTRANCE AND bathroom, all utilities included. $70 per month. 2559 Graham St.

CLEAN FURNISHED ROOM, kitchen facilities, Jubilee area, working men. 592-6615.

FAIRFIELD SEAVIEW, SUPER room, share kitchen and bath. $130 monthly. 592-2716.

COMFORTABLE FURNISHED room in clean, easy living house. Phone 386-8272.

WELL FURNISHED ROOM close to bus in Oak Bay. 592-4748.

ROOM TO RENT, $28 A WEEK. 388-7629.

197 HOUSEKEEPING ROOMS TO RENT

ROCKLAND
Bright, clean, attractive housekeeping room in Rockland, available July 1st. One block from YWCA, $103.97 and $89.28. References required. 479-4594.

BRIGHT, CLEAN, REDECOrated furnished, fridge and range and utensils. All utilities Incl., share bath. Fort Street, $139. 598-4219.

$95 PER MONTH. UPSTAIRS room, quiet men only. Available immediately. Walking distance to downtown. 386-7869.

CLOSE TO CRAIGDARROCH CAStle, small but nice, suitable for working person or student. $85.70. 592-2265.

Oak Bay
OAK BAY AVENUE, PLEASANT room, cablevision, utilities, business person. $95. 592-1179

ROOM FOR OLDER MAN, NON drinker. See manager, 1255 Pandora.

BEDROOM, SITTING ROOM, kitchenette, unfurnished. Lady or gent over 50. 382-3253.

CLEAN KITCHENETTE, SINK, gas range, quiet, sober gentleman only. 1007 Johnson St.

ATTRACTIVE BEDSITTING KITchenetee, references, $100. 1029 Empress, 383-9672.

FURNISHED ROOM, SHARE bath and kitchen, $97, responsible person. 477-4226.

2 ROOMS FOR RENT, PARTLY furnished, preferably woman and child. 595-3378.

BED-SITTING ROOM AND kitchenette, quiet working man, downtown. 479-8771, 385-3284.

SPOTLESS ROOMS, STOVE, fridge. Stores, hospital. 1618 Richmond.

MONTHLY, WEEKLY CLEAN furnished rooms. Park, bath, shop, laundromat. 383-9794.

$75 UTILITIES INCLUDED, PRIvate home, kitchen and bathroom privileges. 478-6770.

UNFURNISHED ROOM WITH kitchen, share bath, for elderly lady. 595-0541.

QUIET ROOM FOR WORKING lady, everything included, $100. 383-2040.

PRIVATE ENTRANCE, WALK downtown, ground floor. Lovely for lady. 479-4353.

NICE ROOM NEAR GENERAL Hospital, $80, quiet lady. 384-0627.

1 BEDROOM SUITE IN COoperative house, $130. 385-6472.

$40. LADY PENSIONER ONLY. All utilities. Vacant. 592-6470.

200 APARTMENTS TO RENT UNFURNISHED

BACHELOR AND ONE BEDroom, available now. 382-7550. 2634 Quadra Street.

ESQUIMALT, 2-BEDROOM CONdominium, top floor, adult oriented, $375 a month. 658-5133.

BACHELOR SUITE, $105, SHARE bathroom, available July 1st. 384-2772. No pets.

AVAILABLE IMMEDIATELY 1 bachelor suite $145, 1 bedroom suite $180. 465 Niagara 386-7098.

CARPETED CORNER 2 BEDrooms, August 1, $270. Singles, references, 382-8817.

AVAILABLE 3-BEDROOM HOUSE near town with hydro and heat, $350. 383-6776.

BACHELOR SUITE FOR RENT. $185. Available now. 383-6306, 383-9325.

MODERN NICELY FURNISHED 1 bedroom suite, $215. Central location. 477-2101.

AVAILABLE NOW BACHELOR suite. Close in. $165. per month. 2530 Wark St. 383-1042.

ONE-BEDROOM APARTMENT, available immediately. 384-3384.

200 APARTMENTS TO RENT UNFURNISHED

SINCE 1887
Pemberton, Holmes Ltd.
1000 Government St.
$107.50—Bach. Fairfield. Elderly.
137.60—1 Br. Beacon Hill. Elderly.
RENTAL DEPT., 384-8124

CLEEVE WOOD ESTATES LTD.
McKENZIE WOOD
1002 McKENZIE AVE.
New block in treed setting with view, very large balconies, condominium quality. C.M.H.C. controlled rents 2-4% annually. Several 1-beds., $212-$222 and 2-beds., $285-$290. 479-8812 or 479-6724 evenings.

DOWLER MANOR
2549 DOWLER PLACE
2-bedroom apartments for rent, $275-$290. C.M.H.C. rent controlled. Centrally located. Call 479-6724.

PARKSVILLE
CEDAR GROVE
169 MOILLIETT
Very large 2 bedroom suite, many with sea views. $250-$260. Now renting for July 1st. Charming setting, electric heat and many other amenities. 248-3812.

2-BEDROOM LUXURY APARTment, 2 full bathrooms, dishwasher, garburator, fridge and stove. Plumbed for washer, dryer, ensuite. Swimming pool, 500 sq. ft. sundeck overlooking Inner Harbor and Empress Hotel. 1342 sq. ft. Available after May 15, $590. Phone 477-5274.

VERMAY MANOR
843 Craigflower
1 one-bedroom suite, 1 two-bedroom suite, available July 1. 1 one-bedroom suite and 1 two-bedroom suite available August 1. Sauna, controlled entrance. Resident caretaker. No pets, 385-4132.

NOW READY
Smart, new, 1 bedroom apartment, in new building. Available 1 July. Self-contained. Close to city center. 970 Kings Road at Quadra. View by appointment. Call 388-6454, 382-3721, or evenings, 385-2556.

Available immediately in choice Fairfield location — 2 bedroom, top floor, south facing, deluxe condominium suite, $400 month. 388-6100.

AVAILABLE JULY 1. BACHELOR SUITE, GROUND FLOOR, ALL UTILITIES INCLUDED. MODERN APARTMENT COMPLEX. GOOD AREA. MIDDLE-AGED TENANT PREFERRED. CLOSE TO BUSES. PHONE 595-3403.

OAK BAY 2-BEDROOM SUITE. Adult oriented. Heat, appliances, drapes and covered parking. $375. References required. Phone 388-6474 between 9-5 p.m. Monday through Friday.

CEDAR GROVE APARTMENTS
1695 Moillet Parksville. Spacious 2 bedroom apartments, electric heat, cable TV, wall to wall carpet, children welcome. Renting from $250. to $260 a month. 112-248-3812.

TOWNHOUSE 3 BEDROOMS, 1½ baths, pool, drapes, appliances. Attractive, well maintained surroundings. $300 per month to good tenants. Available 1st of July 479-2514.

ARTIST'S BACHELOR APARTments in historic house in James Bay. 146 Clarence Street, newly renovated, $225 month. 382-5125 (days).

FOR RENT JULY 1, 1 BR SUITE — $183.00 2 Br. suite — $254.00, both in excellent condition in modern apt. bldg., indoor pool, elevator. Please call 384-3686.

PARTLY FURNISHED 3 ROOM upper suite on Vining St. Clean and comfortable. $200 per month including utilities. Available 1st of July. 479-2514.

IN ESQUIMALT
Six 2-bedroom suites, good view, brand new suites, close to Naden. Kids welcome. Renting now. 385-4832.

SPACIOUS 1 BEDROOM TOP floor, corner suite. Near bus, shopping, water. Quiet, view, other features. Furniture negotiable, $300. 595-1538.

BACHELOR UNIT. LIVING RM. with new W-W carpet and redecorated throughout. Extra large kitchen and dining area. Colwood, $225. 386-3494.

1-BEDROOM, LIVING RM. WITH fireplace, new W-W carpet. Redecorated throughout. One child. Colwood. $250. 386-3494.

1 BEDROOM, EXCELLENT view, downtown, parking, pool, sauna, etc. $280 per month. 383-8328.

LOWER 3-BEDROOM SUITE IN Fernwood area. Clean, fenced yard. $280 per month including utilities. Available now. 479-2514.

SPACIOUS BACHELOR SUITE, mature person only, sorry no pets or children. To view please phone 385-2560 after 7 p.m.

ONE BEDROOM APARTMENT, on Poplar St. including fridge and stove, swimming pool and sauna. 595-2465.

SOOKE RENTALS. 2 BEDROOM duplex and apartment. Phone Pearl 642-3326 or 386-3957. And Victoria, one bedroom house, $250.

2ND FLOOR 2 BEDROOM SUITE, appliances, utilities, drapes, $250. Non-smokers only. 592-7952 and 595-6226.

SELF-CONTAINED, 1-BEDROOM, basement suite Cloverdale area, utilities included $166, call after 4 p.m. 383-1874.

NEAR COLWOOD CORNERS, large one-bedroom, fireplace, adults only, no pets. Available August 1. 478-4562.

2-BEDROOM $230, 1019 ROCKland, quiet street, walking distance downtown, older people only. Sorry no pets, no children. 595-4852.

2 BEDROOM, 2 BATH, $375, OPtion to purchase available. 652-3229, or 386-9270.

2-BEDROOM DELUXE CONdominium. University Park Terrace, child welcome, $350. 477-9443.

FOR RENT: 1-BEDROOM SUITE $167, James Bay, available July 1. 385-0486.

JULY 15. 2 BEDROOM APARTment in older house. All included. $300. 598-8461.

1 BEDROOM APARTMENT IN old house, $165 per month. 592-9621 or 652-2762.

1-BEDROOM, WALL TO WALL, fridge and stove, utilities included. Close to town. 386-8562.

AVAILABLE IMMEDIATELY, bachelor suite, near Bay and Quadra. 477-8008.

JULY 1, 2 BEDROOM SUITE, mature couple preferred. No children or pets, $235. 382-9318 after 5.

ONE BEDROOM, $165. QUIET responsible person. 382-5612. Esquimalt Plaza block.

ONE BEDROOM, HARDWOOD floors, no pets, no children. $155. July 1. 386-9142.

2-BEDROOM SUITE, ADULT block, no children, no pets. 384-6353.

JULY 1, LARGE 1-BEDROOM suite, $210 a month, James Bay. 382-9061.

JAMES BAY, JULY 1, TWO BEDroom, no children or pets. 535 Niagara.

1 BEDROOM CONDOMINIUM, next to the University, available July 1. 477-8491.

ONE BEDROOM, MAIN FLOOR, new building. Available immediately. 385-1249.

CLOSE TO CITY CENTRE, 2 studio suites for working girls. Character building. 385-0698.

MODERN ONE AND TWO BEDrooms, bachelor suites, waterfront apartment. 592-7678.

2 BEDROOM BASEMENT SUITE for rent. 945 Shearwater, 382-2803.

ONE BEDROOM WITH GARAGE, Oak Bay Avenue, $150. 658-8865.

200 APARTMENTS TO RENT UNFURNISHED

PEMBROKE PLACE
This is a excellently located building — NOW RENTING
The suites are extra large almost all suites have a nice view. All modern fittings.
1 BR from $209
2 BR from $270
Call in to see Mr. or Mrs. Harper. They will be glad to show you around. 830 Pembroke St. 384-7337.

McKENZIE MANOR
1010 McKenzie Ave.
We have 2—2 Br. deluxe spacious suites still available for immediate occupancy. Please call and reserve now. Also 1 studio suite. Mr. Holgate. 595-2227.

829 ADMIRALS RD.
One child welcome
Modern bright building
1 Br. $215
2 Br. $255
Mr. Holgate, 595-2227

HARRISON HOUSE
1417 Harrison Street
Fort Pandora
Close in modern 2 only 1 BRs. $199. Available July 1.

1939 LEE
1 studio $180
Mr. Henderson 592-6770
KILMARNOCK HOLDINGS LTD.
595-2434

NOW RENTING
BALMORAL COURT
1118 BALMORAL
Br's from 200 to 215, Rec room, ample parking and stor. Avail. now: for viewing phone
RENTAL DEPT. 384-8124
PEMBERTON HOLMES LTD.
384-8124
1000 Government Street

VACANCIES
2790 CEDAR HILL RD.
Near Hillside Mall
1 Brs from $205 and 2 Brs at $245. Available now — for viewing, 384-8124 days or 383-7788 evenings
PEMPERTON, HOLMES LTD.
384-8124
1000 Government Street

"NOW RENTING"
GORDREAU
APARTMENTS
133 Gorge Road E.
ONE BEDROOM, $205. Avail. June 1st.
TWO BEDROOMS from $275. Avail. Immediately.
Featuring:
—indoor pool
—swirlpool
—sauna
—recreation room
—wall-to-wall carpets
—in-suite storage
—balconies
For further information call:
BROWN BROS. ON BLANSHARD
385-8771 anytime!

BRAND NEW APARTMENT
Ideal for Singles
Furnished and Unfurnished Bachelors
FROM $195.00
Each suite is large with its own outside entrance and underground parking. The furnished suites include TVs. Call 479-3366 Brian; 652-4150 Bob; 477-4323, Richard.

CHATEAU VICTORIA
1-bedroom apts. Available from $191. Lease Required. Mature adults only. Sorry no pets. Please phone 382-4221.
740 BURDETT AVE.

AVAILABLE JULY 1st.
One bedroom apartment in almost new building. Suite has wall-to-wall carpeting, stove, fridge, sundrapes, heat and water are included. Building has controlled entrance and elevator. Situated in convenient location this suite rents for $206.00 per month. For more information call:
WESTMONT REALTY LTD.
920 Hillside
386-6796

NEW RIGHT ON THE WATER
Apartments with fantastic view and quiet country side surroundings. Available immediately. Sorry no pets.
1 bedroom, $235, 2 bedrooms, $265. Call 642-3477, 1976 Glenidle Road, Sooke.
Also, a few deluxe 2 bedroom waterfront towhouses available immediately.
Call 642-3477, 1917 Kaltasin Road, Sooke.

AVAILABLE JULY 1. BEDROOM SUITE, INCLUDING LIVING ROOM, DINING AREA, KITCHEN, ETC., WALL-TO-WALL CARPETING. FOURTH FLOOR FRONT, QUIET MODERN APARTMENT COMPLEX WITH ELEVATOR. GOOD AREA. CLOSE TO BUSES. SORRY, NO CHILDREN, MIDDLE-AGED TENANTS PREFERRED. PHONE BETWEEN 9 AND 5 P.M., 595-3403.

CLEARANCE HOUSE
Prestigious, luxury, executive top floor (12). 2 bedrooms, 2 bathrooms, 1,250 square feet condominium. Magnificent and spectacular view of town, ocean, mountains. Indoor pool, swirl pool, sauna. Covered parking. $500 per month. 382-5240.

ELDON PLACE
Near Woodwards on bus line. 1st July bachelor $192, one bedroom $221, two bedroom $264, three bedroom $319. Pool, sauna and swirl pool, sorry no children or pets. Phone 386-0614.

AVAILABLE 2 2-BEDROOMS, $300 and $310. July 1, 1 bedrooms, $215, $230. Mature adults only, no children, no pets. Pool, sauna, swirlpool and recreation etc. Phone 386-3702, Block 1, 252 Gorge Road East.

OLDER 3-BEDROOM HOUSE IN Vic West, quiet area, completely redecorated, new carpet. Fridge, stove, washer and dryer included. Low price, $42,500. Contenental Factors. 385-2321.

HILLSIDE-QUADRA
Two-year-old building, 1 bedroom apartments, $195. Sauna, parking, games room included. Call 385-2185 or 478-0225, 388-6258.

BEAUTIFUL SOOKE WAterfront, condominiums for rent. One bedroom, $235. Two bedrooms, $265. Recreation and entertainment facilities. Option to purchase or lease. 382-4540 or 479-5744.

NEW 2 BEDROOM APARTments on waterfront property in Sooke. Featuring fridge, stove, fireplace, wall to wall, electric heat, individual room control. Children welcome. No dogs. 642-5525.

2 BEDROOMS AND BACHELOR, $180, $220 and $260 in deluxe block, Beacon Hill and Fairfield area. Adults, no pets. 592-9516 office hours.

AVAILABLE NOW AND JULY 1, bachelor and 1-bedroom suites, $170-$200. Mature adults, no children, no pets, Bay and Fernwood area, 382-2942.

LORD STANLEY MANOR
1350 Stanley Avenue. Now available in quiet block, bachelor suite, $164.50. Mature adult, no children or pets. 595-4128.

BACHELOR SUITE AND 2 BEDroom suite in newer block close to town and bus, wall to wall, colored appliances, balcony. To view call 382-5872.

SAVOY
Roomy, 5th floor, south side, 2 balconies, concrete building. One bedroom plus a den. $350 per month. 652-4159.

3 BEDROOM SUITE, ESQUImalt. Available from 1st of July. Rent $270 a month. No pets please. 384-2173.

AVAILABLE JULY 1, 2 BEDroom apartment 3800 Quadra, children under 2 welcome. 383-0431 after 5.

FAIRFIELD AREA, VACANT July 1st. 2 bedroom apartment. Heat included. Off waterfront. 382-9887 after 3.

1 BEDROOM SUITE, SHARED bathroom, suitable for 1 working person. Available July 1, $130. 383-4082.

2—2 BEDROOM APARTMENTS for rent. Phone between 6 and 8 p.m. 384-9943.

200 APARTMENTS TO RENT UNFURNISHED

BROWN BROS. on BLANSHARD
"People Helping People"

ONE BEDROOM
$190.06—BARRINGTON MANOR, 2174 Cadboro Bay Road, W-W carpeting Avail. July 1st.
$171.75—GREENLEAVES APTS., 2523 Wark Street, W-W carpeting Avail. July 1st.

TWO BEDROOM
$243.32—ANTRIM COURT, 2310 Quadra Street, W-W carpeting, Avail. Immed.
$194.69—GREENLEAVES APTS., 2523 Wark Street, W-W carpeting, Avail. July 1.

BROWN BROS. ON BLANSHARD, 385-8771 (anytime)

VACANCIES
Hundreds of Vacancies Monthly
Western Canada's Largest Most Experienced Rental Agencies
Member of BBB. Small fee.
$150—Bach. furn. utilities.
$152—Bach. swirl pool, avail. now.
$140—Bach. Fairfield, nice.
$100—Bach. Fireplace. Adults
$200—1 BR. Cent. Saanich. Cat.
$116—1 Br. Sooke, dup., cat.
$174—1-Br. child, 3 avail. August.
$200—1-Br. now, Fireplace.
$250—2 BR. duplex. Kids, pets.
$230—2-Br. duplex, child.
$217—2-Br. sauna, Oak Bay.
$225—2-Br. dup. child, pet.
$270—3-Br. child, Esq.
HOMEHUNTERS
OPEN 7 DAYS A WEEK
1394 Hillside Ave., 598-5101

DOWNTOWN — Available immediately 1-BR suite, $150.00.
FAIRFIELD — Comfortable older style Bachelor suite, ideal for pensioner, $99.07.
OFF PANDORA — Bachelor suite, $149.31. Available now.
david burr ltd.
655 Fort St. 384-9335

MODERN 1 BEDROOM SUITE, "Olympic Court" immediately. Quiet Gorge area 827 Selkirk. Wall to wall carpet, modern appliances. A fine accommodation. No children or pets. Rent $198, all utilities. Cablevision, parking, electric heat control. 382-9454 Res. Manager.

OAK BAY
High location, large two-bedroom apartment. Living room with open fireplace. Separate dining room. small den opening onto sun deck. $425 per month Sorry no children or pets. tO VIEW PHONE 598-2729 or A. E. Haynes Ltd. 739 Fort Street.

WATERFRONT LUXURY APT. 3-BEDROOM, WALL-TO-WALL throughout, 1½ baths, fireplace, balcony, cablevision. Building located on quiet cul-de-sac without traffic. Heated covered pool, sauna. Adults only. Call resident manager 383-0734 or 382-3721.

ESQUIMALT AREA. AVAILABLE immediately, one large bedroom suite. Also available August 1, 2-bedroom. No pets or children, sorry. Has added attraction, heated outdoor swimming pool. 383-3224.

BICKERTON COURT
2-bedroom suite, fantastic view of ocean and mountain, close to downtown location. Complete with swimming pool. For viewing contact Pat Snow, 386-7545 or 592-3931.

ADMIRALS SQUARE
Beautiful 2-bedroom apartment, available now. Conveniently located on the corner of Esquimalt and Admirals Road. Call 383-4446 or 385-3738.

ESQUIMALT DISTRICT, OVERlooking West Bay Marina. 1-bedroom apartments from $205, including cable and heat. Sorry, no children or pets. Please call after 12 noon. 386-9826.

CHOICE 1-BEDROOM SUITES IN newly renovated building, fireplaces, new appliances, WWC, central, $200. Apply Garden City Properties Management Ltd., 598-5194.

1-BEDROOM SUITES, IMMEDIate occupancy and August 1, spacious, rugs, drapes, swimming pool and sauna. $215 per month. 1243 Bay Street. 385-5092.

TIDELINE APARTMENTS
1470 DALLAS ROAD
Bachelor Suite—$159.02
Resident Manager, 382-5851

FAIRFIELD AREA, MODERN self-contained 1-bedroom suite, available August 1st, including cablevision, heat and laundry fcailities, $195. 385-4824.

2-BEDROOM BASEMENT SUITE, Jubilee area, w to w, close to all conveniences. Fridge and stove, hydro and heat included. $250. 595-4451.

AVAILABLE IMMEDIATELY near Town and Country 3-bedroom suite wall-to-wall carpet, fireplace, fridge, stove, washer, dryer. $275. No pets. 382-3654.

CHILDREN WELCOME. 2 BEDrooms, near playground, pool, plaza. $225. 388-4791, after 6:30 p.m.

JAMES BAY, TOP FLOOR, corner, large 2-bedroom, available July 1. Please contact 477-1275 after 5.

NOW AVAILABLE, 2-BEDROOM suite; heat, hot water supplied. No pets, no students please. 2554 Prior Street.

TWO-BEDROOM BASEMENT suite, $200 monthly including utilities, no pets. 386-2746.

ONE-BEDROOM APARTMENT, all utilities paid. $150. 382-8714.

OAK BAY, 1-BEDROOM, prefer working couple. 592-0370.

ONE-BEDROOM APARTMENT, 1140 Pandora, $200. 382-4293.

201 APARTMENTS TO RENT FURNISHED

JUBILEE DISRICT NICELY FURnished bachelor suite suitable for clean mature working lady. Not suitable for children or pets. 382-0603 anytime or 595-8121 after 7.

SPACIOUS BACHELOR AND ONE bedroom, fully furnished including linen and kitchen utensils. $210 to $230. Adults, no pets. 592-9516 office hours.

VACANT FURNISHED ONE-bedroom basement suite on Rockland. Fridge, stove, utilities included. Quiet single person. $155. 382-5240.

SELKIRK AREA, 1-BEDROOM basement, suitable for one adult, $155. Utilities included. 595-3293 eves.

BEDROOM SUITE FOR RENT. Available July 1st. $245. Children welcome. No pets. 383-5951 anytime.

BRIGHT, SUNNY BACHELOR suite, close to town and Victoria General Hospital, non-smoker, working person only. 382-0477.

$150. BACHELOR SUITE, CLEAN, quiet. Also $225 spacious character suite, fireplace, hospital, university. 1618 Richmond.

SIMPSON SEARS. BRIGHT ONE bedroom self-contained, furnished bedroom suite. Quiet reliable tenant only. $155. 477-3626 or 385-7721.

AVAILABLE JULY 1, FULLY furnished bachelor suite. All utilities included. Fernwood and Gladstone area. 385-4364.

DELUXE STUDIO FOR TWO. Downtown, pool, sauna etc., $250. 383-3769 or 595-7804.

$250. LARGE UPSTAIRS. HEAT, parking, furnished or unfurnished. 382-9449.

VIEW ROYAL 2-BEDROOM COTtage, $240 includes all utilities, sorry no children. 479-8112.

BASEMENT SUITE FOR RENT, self contained, single person, city located, $195. 383-9808.

ROOM FOR OLD MAN, NON drinker. See manager, 1255 Pandora.

1 BEDROOM, COMFORTABLE, to sublet, plants need watering. $85, 592-9531.

ONE BEDROOM, KITCHEN, bath, quiet man, non-smoker. $140. 385-6292.

3-ROOM BASEMENT SUITE, Colwood area, cablevision, $135 a month. 478-7536.

GIRL IN TWENTIES TO SHARE house, Oak Bay. 592-0872.

VIEW ROYAL, STUDENTS SUITE near university bus $90, 479-8112.

FURNSIHED SUITE FOR RENT. $175 per month. 479-1539.

201 APARTMENTS TO RENT FURNISHED

BRAND NEW APARTMENT
Ideal for Singles
Furnished and Unfurniched Bachelors
FROM $195.00
Each suite is large with its own outside entrance and underground parking. The furnished suites include TVs. Call 479-3366 Brian; 652-4159 Bob; 477-4323 Richard.

TOURISTS
One-bedroom suite, in side-by-side duplex near Parliament Buildings. Can accommodate up to four people. Fully furnished, pets and children OK. $75 per week. D. MacKillop 384-0308. C. Warren 384-9798 or 385-5113.

WHY RENT?
Less than $2,000 down will get you a one-bedroom, fully furnished apartment with mountains and waterviews, sauna, swirlpool and pool room. Prices start from $31,000.
Call:
595-5171 LES BOHER 598-1665
TERRY SMOLLETT
595-5171 656-5882
CANADA TRUST

ESQUIMALT CLOSE IN
$176.95 — 3½ Rm (1 Bdrm) with main furniture and wall to wall carpet. Heat. Hot and cold water. Mature working. Please — no pets or children. July 1st. Dickie Agencies Ltd. 919 Fort 382-4312 (Call between 9:30-3:30).

COMPACT FURNISHED BACHElor apartment, ideal for working tenant or pensioner. No children, no pets. Security deposit required. Contact manager, 11 a.m. to 3 p.m., 820 Fisgard, 1 block from the Bay.

KENT APARTMENTS, 1322 Blanshard at Johnston, July 1st. Furnished studio suite. Responsible adult, non-smokers only. No children, no pets. $167 per month, 477-9370.

202 APARTMENT FURNITURE TO RENT

STANDARD FURNITURE
Three Rooms from
$40 per month
382-5111

203 APARTMENTS WANTED

RESPONSIBLE COUPLE NEED large 1-bedroom possibly 2-bedroom independent apartment, duplex or house in city area by July 15 or August 1st. 388-5331 or 385-7257.

FORCED TO MOVE TO MAKE way for condominium development. Looking for another bachelor suite in older home. Rockland-Fairfield by Septeber. 384-4269 evenings.

RESPONSIBLE COUPLE WITH 5-year-old child desires spacious 3-bedroom suite or duplex. Price range $300. Close to schools, Fairfield area preferred. 478-1147.

NEED BY B.C. HYDRO EMployee basement suite or apt. ground level for $150 July 1st, phone 382-9261 Eric 8-4 p.m., Close to town.

RESPONSIBLE WORKING GIRL requires one-bedroom apartment, August 1 or September 1, preferably with hardwood floors. $150-$180. 592-3142. 9 a.m.-12 p.m.

WORKING GIRL 23 WANTS SAME to share 2-bedroom apartment. Must be tidy, honest and co-operative, 385-7969 after 4.

RESPONSIBLE WORKING woman wants one bedroom suite in older home. Rockland-Fairfield, references. 598-6351.

WANTED — SUITE IN OLDER home. Responsible working man. Will share bath. Prefer under $150. 385-1178 or 382-7622.

FEMALE UNIVERSITY STUdent would like furnished apartment or suite, close to UVic. or on bus route for Sept. 1st. 382-2648.

1 BEDROOM SUITE REQUIRED by responsible mature lady with small dog. 595-3407

204 SHARE ACCOMMODATION

FEMALE, 20, WILL SHARE 2 bedroom basement suite with same. Rent $125. Non-smoker, available immediately. 479-3066 or 477-9588.

QUIET SINCERE GUY WILL share one bedroom furnished apt. and meals with women in exchange for light apartment duties. No other obligations. 598-3267.

TWO UNIVERSITY GIRLS TO share deluxe one bedroom condominium, next to University. 477-8491.

ROOM FOR 3 MORE TO SHARE 5-bedroom house in Brentwood. Available July 1, 652-1581.

WANTED IMMEDIATELY young lady to share house in Brentwood. 652-3644.

FOURTH PERSON NEEDED TO share fine house at 3559 Elliston place, prefer male. 385-7853.

WORKING GIRL (APPROXImately 35) to share apartment. August 1. 383-7004. 5-7.

MAN 27, WOULD LIKE FEMALE to share 2-bedroom downtown suite. 382-7617 after 6.

ROOMS FOR STUDENTS, McKenzie Quadra area, single or double. 382-0569.

WATERFRONT WILLIS POINT, new 3-bedroom home, $425, 658-5428 or 652-1554.

206 DUPLEXES TO RENT

MODERN 3-BEDROOM SXS DUplex. Fridge, stove. Close to Simpsons-Sears, $395 mo. includes water and carport. Immediate possession. 478-1950. Children welcome.

DUPLEX—$275
Two bedroom, quiet town and country area. Fridge, stove, washer, dryer, w-w carpet, etc. Available now. 479-7663.

DUPLEX TO RENT UNFURnished, 2bedrooms, stove, available July 15, rent per month $209. Apply the Royal Trust Company. 388-4311.

LARGE LOWER SUITE, 2 BEDroom, fridge, stove. Available July 1st. Children welcome, ideal for nurses, near Jubilee Hospital. $325. 598-6956, 479-4642.

2 BEDROOM LOWER DUPLEX, self-contained, fireplace, fridge, stove, water, no pets, children welcome, near shopping and bus stop, and schools. Phone 383-3186.

UPPER SUITE, AVAILABLE July 1. 1-bedroom older house with character. Ideal for single person. All utilities included. No pets. $215. 479-8839 evenings.

RICHARDSON—GONZALES
2-bedroom, full basement, drive-in garage. Good garden. $300. 477-0870.

NEW 2 BEDROOM DUPLEX, with fireplace, wall to wall, electric heat, full basement, rent $350. Phone 477-5138.

RICHARDSON—GONZALES
2 bedroom, full basement drive-in garage, good garden, $300. 477-0870.

SAXE POINT PARK, LOVELY side 3 bedroom duplex, family room, patio, garage, close all amenities, $375. 385-4209.

2-BEDROOM DUPLEX, LANGford, w to w living room and bedroom, fridge and stove, garage, $245. 478-2450.

AVAILABLE 2 BEDROOMS WITH rec room in basement, near town, hydro and heat included. $325. 383-6776.

2-BEDROOM, UPPER DUPLEX, large rooms, Oak Bay on ½ acre lot. $300 per month. 598-1665.

MODERN 3-BEDROOM, STOVE and fridge, full basement, drive-in garage, $285 a month. 384-5473.

OAK BAY, NEAR SHOPPING center, main floor, 3 bedrooms, basement, $375. 592-6404.

FOUR-BEDROOM DELUXE DUplex, side-by-side, fireplace. 592-4023.

RETIRED PENSIONED VETERan to share furnished apartment. Suite 4, 538 West Bay Terrace.

2 BEDROOM SIDE-BY-SIDE duplex, in Oak Bay, avail. July 1. $295. 595-3293 eves.

ESQUIMALT DUPLEX VACANT, adults, 2 bedrooms, 1 bedroom, separate units. John 386-3231.

3-BEDROOM DUPLEX, AVAILable now. 385-4908.

206 DUPLEXES TO RENT

SINCE 1887 Pemberton, Holmes Ltd.
1000 Government St.

$359.45 — 3-bedroom, SxS, Tillicum. Children welcome. Available now.
$350 — 3-bedroom SxS, Metchosin. 2 acres. Children and pet enclosure. Available now.
$350—2-bedroom SxS, quadra-McKenzie. Close to schools and shops — 2 children welcome. Available now.
$275—2-bedroom upper duplex. Oak Bay. Suitable for middle-aged only. Available now.
$172.80—2-bedroom upper duplex. John St. Available August.
RENTAL DEPT — 384-8124

1 BEDROOM SIDE IN NEW Side-by-Side Duplex. Very large living room. Stove, Fridge, Carport, large storage basement. One child acceptable. $250. Across from public beach in the Shawnigan Lake Village. Country location. Superb lake view. Immediate occupancy. Shawnigan Realty. 743-5311 or 743-2607 (collect).

MODERN 4-BEDROOM DUPLEX available immediately. 2 fireplaces, double bath, sundeck, carport, spacious yard, close to schools and buses. Children welcome but please no dogs. $385 per month. For appointment to view phone 479-6815 after 6 p.m.

2-BEDROOM SUITE AVAILABLE immediately. 385-7876.
Separate entrance. Heat and hot water included. One year free cablevision. Cats and children welcome.
385-7876

BE THE FIRST TO RENT THIS new 3 bedroom 1½ bath duplex. Trees, patio, ample parking. Close to shops. Available now. $385 per month includes water. 478-2459 or 477-5306.

FAIRFIELD — ROCKLAND
LARGE 2-BEDROOM DUPLEX on quiet street in Fairfield. Heat and water paid. Ample parking. Fridge and stove included. Newly decorated. 1 child welcome. $325. 384-4350.

AVAILABLE JULY 1—2-BEDroom duplex, fridge, stove, fireplace, sundeck, nice yard, children welcome, no pets $290 a month. 479-6930 or 479-3562. 715 Genevieve Road.

ONE BEDROOM SUITE $175, UTIlities included. 477-4426 evenings.

210 HOUSES TO RENT UNFURNISHED

$395.00
519 Carnation Street, Passmore Place, 4-bdrm, full bsmt. w-w carpeting throughout, stove, fridge and drapes.

-450.00
5557 Old West Saanich Road, 3 bdrms, full bsmt, w-w carpeting. Lease available references required.

$450.00
2371 Pacific Avenue, 3 bdrms. h-w floors, full bsmt. washer and dryer. Large private grounds. Lease avail. Aug. 1.

$250.00
1235 Johnson Street, 2 bdrms. condominium, w-w carpeting stove and fridge.

$375.00
2049 Crescent Road, 2 bdrms. duplex, water front.

Please call BROWN BROS. ON BLANSHARD
385-8771 (anytime)

FOR RENT
Older character home in Esquimalt at 733 Lampson. 3 bedrooms, very large living room, den, kitchen and entrance hall. Powder room on main floor. Situated on large lot. Ideal home for family and entertaining. References are required. Rent is negotiable depending on lease terms. Phone 386-2911.

STARTING $269 PER MONTH. 3 bedroom, 2 storey home. Wall to wall shag, fridge, stove, washer and dryer. Gorge area, parks and schools. $3,400 down, we carry balance. Loiselle Bros., 383-4568. Open house, Sat., Sun. 2 to 4, 840 Craigflower, Unit 21.

WANT COUPLE
who will care for Immaculate 2-bedroom ranch style bungalow with carport. Close to city centre. No objection to short term.
BOWDEN REALTY, 383-5524

VIEW ROYAL
Secluded waterfront home, 3 bedroom, available now, lease, no pets allowed. $540 month. Apply The Royal Trust Company, 383-4311.

EXECUTIVE STYLE HOME, gracious living, Rockland area, ½-acre lot, 9-room house, two bathrooms, 4 bedrooms, 2 fireplaces, lease August 15. $570. 386-3080.

ONE BEDROOM HOUSE, EXTRA bedroom downstairs, living room with fireplace, kitchen has eating area. Available now. Rent $238 month. Apply The Royal Trust Company. 388-4311.

3 BEDROOM TOWN HOUSE, stove, fridge, dishwasher, available July 1. Rent $425 month. No pets. Apply The Royal Trust Company. 388-4311.

LANGFORD — 2-BEDROOM BUNgalow, close to old highway and Millstream, stove and fridge, $300 month. Apply The Royal Trust Company. 388-4311.

AVAILABLE JULY 1, NEW house, quiet cul-de-sac, 3 bedroom, new fridge, stove, TV cable, wall-to-wall, Carey-Douglas area, $350 per month, references, 477-8416.

3-BEDROOM COTTAGE ON 3 acres. Secluded. Children, pets welcome. Sublet Okay. $375. 479-6442 after 5.

2-BEDROOM, WALL TO WALL. fireplace, fridge, stove, washer and dryer. Close to Esquimalt Plaza. $375 per month. 382-8991.

BLENKINSOP AREA, MODERN 3-bedroom home, lease available August 1st, $360, Wilsons Rental Management, 382-3941.

OAK BAY, CLOSE TO BEACH, shopping centres, 3-bedroom character home, $450. Rent with option to purchase available. 479-2990.

SALTSPRING RETREAT. ONE-bedroom cottage with orchard, small barn and chicken house. $175. 112-653-4237.

GOLDSTREAM PARK AREA. newer, 3 bedrooms, recreation room, 2 fireplaces, $390 per month. 478-2955.

3 BEDROOM, WALL TO WALL carpet, dining room, kitchen. Available July 1. $300. No pets. 382-2960.

GORGE, LARGE PRIVATE fenced yard. 1 bedroom, includes drapes, carpet, fridge and stove. $265. 385-0049.

JULY 1—4 BEDROOM, BASEment, fireplace, wall-to-wall, fenced yard — Cedar Hill area. $395. 478-5319.

NICE 3-BEDROOM HOUSE IN Oak Bay, 2 up, 1 down. Availabe July 1, $375 plus utilities. 388-5613 and leave message.

ROCKHEIGHTS — ESQUIMALT, 3-4 bedrooms, finished basement. $425 per month. Available August 1st. References required. 385-0281.

NICE ONE OR TWO BEDROOM home near Elk Lake. $305. No pets. Security deposit. 592-3504 or 652-1305.

CHARMING 3 BEDROOM HOUSE available July 1. Children welcome. 477-8259.

3-BEDROOM HOUSE FOR RENT, wall-to-wall carpet, stove and fridge. 388-9643.

SECLUDED NEW HOME, MANY features, 45 minutes from Victoria. $495. 112-743-2238 or 592-3912.

GLEN LAKE — UNIQUE WAterfront executive home, Aug. 1, $590, 478-4039.

WANTED IMMEDIATELY, young lady to share house in Brentwood. 652-3644.

IMMEDIATELY, $250, 3 BEDrooms, wall to wall carpets, no basement, no pets. 385-8565.

LANGFORD. TRADE RENT FOR work. No children. 478-1701, 9-5 weekdays.

OPTION TO PURCHASE, 2 OR 3 br. in new development. 388-6275, pager 732.

3-BEDROOM HOUSE, FULL basement, wall-to-wall and curtains, no pets $365, 598-5537.

NEW HOUSE IN GORDON HEAD. 3 bedroom, $420 per month. For immediate occupancy. 652-3245.

210 HOUSES TO RENT UNFURNISHED

SINCE 1887 Pemberton, Holmes Ltd.
1000 Government St.

$351—2 Br. Elk Lake. All Appliances. 1 child Welcome. Avial July
$315—3 Br. Sidney. Suitable for family. Children welcome — Avail. July 15
$700—5 Br. C. Saanich. Tennis Court — Boathouse. All appliances. Children welcome. Avail. July 15.
$475— 3 Br. Mt. Doug area. All appliances, older children welcome. Avail. August
$305—2 Br. Townhouse. Oak Bay. All appliances. Older child welcome Avail. now.
RENTAL DEPT. 384-8124

TOWNHOUSES
4061 LARCHWOOD
3 BEDROOMS, 1½ bathrooms, full basement, oil heat, drapes, range, fridge, washer and drier and fireplace. Rents $350 and $375. Manager 477-3481 OR 385-2458 Byron Price and Associates Ltd.

LARGE 4 BEDROOM, QUALITY home, 8 years old on Goldstream Ave. near Langford Lake. Separate DR, large kitchen, rec room, 2 fireplaces, carport, sundeck. Half acre lot with tool shed. One year lease. August 1st at $450 per month. Call AL TASSIE 384-9069 or Nanaimo Realty (Victoria) Ltd. 385-5741 anytime.

SIDNEY RESPONSIBLE REtired couple wanted as tenants for extremely attractive older home. Lovely private garden. Shopping within walking distance. Rent will be partially subsidized in return for light caretaking responsibilities. Lease from August 15 to June 30. 656-6777.

JUBILEE AREA
3 bedrooms (1 with fireplace) also fireplace in dining room, 1½ baths, wall to wall carpets throughout, private yard, quiet street, a block from hospital. Call 382-3721 or 385-2556 evenings.

2-BEDROOM IMMACULATE home. Close-in. Available immediately. Washer, dryer, dishwasher, range included. No pets please. $325 per month. 382-6716 after 5:30 p.m.

GORGE AND TILLICUM, 3 BEDroom bungalow, finished rec room, double carport, large sundeck. Damage deposit required. Available August 1st. $450 per month. 385-0928.

FOR RENT
2 bedroom home, large kitchen, full basement, like new inside and out. $325.00 per month. Available July 1st, no dogs. 386-6164.
CASTLE PROPERTIES LTD.

FOR LEASE IN ESQUIMALT-Gorge area, 2 bedrooms, dining room, living room with fireplace, basement suitable for rental if desired. $400 per month. 388-9233 or 656-6874.

GORDON HEAD. CHARMING 3-bedroom house, with fireplace. All appliances included. Sundeck, partial basement and garage. Adult family preferred. $400. 382-5240.

NEW HOUSE FOR RENT 2 blocks from Universitty. 3 bedrooms, 1½ baths, wall to wall carpet, drive-in garage. Immediately. Responsible family. $485. Call after 5—592-6811.

NEW SPLIT LEVEL HOUSE FOR rent. Immediately. 2 blocks to University. 5 bedrooms, 2½ baths, wall to wall carpet, carport. Responsible family. $600. Call after 5—592-6811.

GORDON HEAD
6 month old, 3 bedroom, full basement home, 2 bathrooms, fireplace. w-w carpet, etc. New fridge and stove. $395 per month. 652-4159.

4 BEDROOM, FAMILY HOME near Quadra elementary, nice living room with fireplace, wall to wall, full basement and drive-in garage. July 1st. $400 including appliances if required. 385-2142 after 5 p.m.

3 BEDROOM HOUSE, LIVING room with fireplace. basement and drive-in garage, oil heat. One block from Hillside shopping centre. Available immediately $400 month. 595-5313.

GORGE AREA, CHILD WELcome, 2 bedrooms, bathroom, dining room, living room, fireplace, full basement, stove, fridge, July 1st. Phone 382-3825 after 5.

LANGFORD — 2 BEDROOM bungalow, close to old Highway and Millstream. Stove and fridge. $300. per month. Apply The Royal Trust Company, 388-4311.

AVAILABLE JULY 1ST. IN CADboro Bay, 3 bedroom house, dining room, sundeck, Adult family preferred. No pets please. $400 a month. 477-5227.

2 BR WATERFRONT WITH guest cottage. Cordova Bay, $550 p.m. Call SYKES, 386-2955 or 382-3216. Century 21 Mayfair Realty.

SOUTH OAK BAY, 4 BEDROOMS, large living room with fireplace. Separate dining room, stove, fridge, dishwasher, July 1st. $425. 598-1523 or 598-5875.

3 BDR. HOME CLOSE TO SHOPpng and town. Full basement with another room. $275.00 plus utilities.
385-7721 Kent Macleod 595-4273
WESTWALL MANAGEMENT

COLWOOD BEAUTY $385.00
Newer 3 bdrm, split-level available August 1st or sooner to local tenant with references. Western Homes Ltd., 386-3494.

4 OR 5 YOUNG ADULTS
CHILDREN, PETS, WELCOME
4-bedroom house available soon. Near Fernwood and Bay. $415. 479-1195. If no answer 382-8135.

2 BEDROOMS, $275 PER MONTH, children and pets welcome. Available immediately. 386-7369.

LARGE 2-BEDROOM HOUSE IN Woolco area. Available July 1. 388-7818.

FOR RENT 2-BEDROOM HOUSE. $275 per month, July 1st. Call 384-0026.

2-BEDROOM HOUSE, CARPORT. July 1. Large lot. 478-4113.

211 HOUSES TO RENT FURNISHED

FAIRFIELD—CLOSE-IN
Fairfield and Vancouver—Townhouse—Modern 5½ rms. (2 bdrms. plus) 4-pce. bath, plus 2-pce. (plus laundry with plumbing)—U-shaped cabinet kitchen with fan and garburator, fridge and new elect. range—high basement (Laundry room wired for 220 V includes washing mach) also rumpus room, rent of $365 (June 28) includes heat and water, some furniture. No pets, small child okay with couple willing to decorate. Dickie Agencies Ltd., 910 Fort St., 382-4312 eves. 477-4662.

AVAILABLE JULY 1st—SEPT. 1st. Character Tudor — 27' living room (F.P.); separate D.R., den (F.P.). 3 bedrooms, 2 bathrooms. South Oak Bay, 1-3 acre (gardener incl.). Responsible couple only, no pets. $400 mo.
CANADA TRUST 595-5171

AVAILABLE JULY 1, FURnished 12x56 two-bedroom trailer, including washer and dryer, located in small park near Sooke. Small children welcome, but no pets. Rent $240 plus deposit. 478-8989.

SHAWNIGAN LAKE. WAterfront. One bedroom cottage, furnished with all facilities. $150 a week or $400 a month. 388-4660. or 478-6080 after 6 p.m.

FOR RENT WITH OPTION TO purchase. 1,152 square feet, 3-bedroom home, fully furnished with washer, dryer, wall-to-wall carpet. $425 per month. 478-2642.

FURNISHED HOUSE, RENT TO elderly couple. $300. Walking distance to downtown. 385-1812.

212 HOUSES WANTED TO RENT

2-BEDROOM COTTAGE, DUPLEX or house, city outskirts. On or off owners property. With stove and fridge, for under $220 per month. Utilities included. Wanted for August 1st. by first year University Student and Brother. Both responsible and in early 20's. References available. Please phone 382-3439 if no answer 387-5231. (Kathy)

LOOKING FOR 1 BEDROOM guest cottage or private quiet older suite, could commute. Begin August or September. Work 592-1281, Loc. 243. Home 592-9338.

212 HOUSES WANTED TO RENT

QUIET RESPONSIBLE COUPLE with 5 year old daughter, are looking for older house or suite, 2-3 bedrooms, good references. 385-6843.

OAK BAY AREA, 2 BEDROOM house or ground floor duplex, rent $200 to $250 for quiet lady, non-smoker, no pets, ideal tenant. 386-6649.

WORKING COUPLE REQUIRE 1 or 2 bedroom house with basement or garage by August 1st. References. Phone 384-1458 after 5 p.m. Rent to $275.

SMALL HOUSE NEEDED BY young couple on Saanich Peninsula. July 1st. Before 4:30, 388-3368, ask for Sheryl ;after 6, 656-4539.

MOTHER AND DAUGHTER want secluded, primitive cabin during August, for writer's retreat. References. 598-7480.

RESPONSIBLE WORKING MAN looking for small house to rent or caretake. Will do gardening, maintenance, etc. 477-4439.

YOUNG COUPLE WISH TO RENT home until end of August, needed immediately. References available. 385-4807 or 595-0279.

HOUSE TO SUBLET IN SOOKE area, for July and August. 642-5003.

WORKING COUPLE REQUIRE 2 bedroom house in Fairfield, Oak Bay or Cordova Bay. 383-7096.

215 HALLS, WAREHOUSES, STORES and OFFICES TO RENT

YOU COULD PAY MORE FOR LIGHT INDUSTRIAL WAREHOUSE SPACE
But you don't need to. We bring to your attention this new centrally located, high, open warehouse-light industrial space for lease on a 5-year renewable basis. Up to 16,000 sq. ft. of space in units of 4300 sq. ft. to 7255 sq. ft. $2.50 per sq. ft. net or $3.00 net. Please direct your inquiries to:
ROBERT DANIELSEN
595-5171 595-4482
CANADA TRUST

BRAND NEW OFFICE SPACE
CONVENIENT LOCATION
One complete floor of 3600 sq. ft. of office space on the second floor for lease. Pick the size to suit you and we will put in all partitions necessary. Included in the negotiable rents are air conditioning, electricity, janitorial services, elevator and parking. For any further information and viewing call:
386-6796 WILF GEE
Westmont Realty Ltd.
920 Hillside
386-9796

Park Pacific
PROFESSIONAL OFFICE SPACE available in new five-storey concrete, fully air-conditioned and carpeted building on Quadra Street near McKenzie Avenue with abundant on-site parking. Architect-designed interior layout and decor
Park Pacific Apartments Ltd.
388-5491

PROFESSIONAL OR COMMERCIAL
OFFICE SPACE TO RENT
830 PEMBROKE
—2 areas 1200 sq. ft., partitioned for doctors' offices.
—1 area 2700 sq. ft., open
829 ADMIRALS
—1 area 1375 sq. ft.
Rates from $4.00 sq. ft.
KILMARNOCK HOLDINGS LTD.
592-2434

PARLIAMENT NEWS
Excellent location in new comsite parking areas available plex in James Bay. Good onfrom 564 to 1000 square feet.
HILLSIDE AVENUE
Newly decorated and carpeted, 1000 sq. ft. at street level. Excellent access and exposure.
L. JACKSON
JACK MEARS
OAK BAY REALTY LTD.
598-3321

PROFESSIONAL OR COMMERCIAL OFFICE
352 sq. ft. office in brand new building. Separate outside entrance, private bathroom. Separate office and reception area. Heating and air-conditioning included $220.-month.
385-7721 Kent MacLeod 595-4273
WESTALL MANAGEMENT LTD.

649 JOHNSON ST.
IN THE HEART OF DOWNTOWN.
Large heated stre area, 3,650 square feet plus mezzanine, full toilets — hot water heat.
Apply the Royal Trust Co.
1205 Government St.
388-4311

WAREHOUSES FOR LEASE
4495 square feet, 7200 sq. ft. in Keating Industrial Area.
1460 square feet, 1120 square feet in Town and Country district.
New block buildings, including offices, for light manufacturing or warehousing.
386-2910 656-3233

WAREHOUSE—MAYFAIR AREA
Two acres of 3000 and 4400 square feet still available. Fully sprinklered, dock-level loading, excellent access.
J. MEARS L. JACKSON
598-3321
JACK MEARS
OAK BAY REALTY LTD.

CHAMBERLAIN WALK
1841 Oak Bay Ave.
Limited Vacancies for
2-bedroom suite $300
1-bedroom suite $230
Bachelor suite $195
Phone manageress 598-1120
Roberts Investments Ltd.

OPENING A BOUTIQUE OR SPECIALTY SHOP???
Act today to get in on our prime Esquimalt ground floor. Store-front space, in fashionable courtyard complex complete with carpet and air conditioning. Ample exposure and customer parking. Call 388-5471 or 385-5896.

STUDIO
Available immediately, a large bright area of approx. 800 sq. ft. second floor level. Rent of $150 per month includes heat and light. For further details contact Mr. Anderson at 382-2721.

HASHNA COURT
Choice offices, wholesale and warehouse space available. Ideally located 3347 Oak St. Reasonable rent, come and compare. Courtesy to agents. A. S. Bains Developments Ltd., 384-5016 anytime.

OFFICE SPACE
Approximately 1326 sq. ft. office available in modern air-conditioned professional building. Partitioned and carpeted. Opposite city parkade. Reasonable rent. Contact M.E.P.C. 383-4168.

AIR CONDITIONED OFFICE SPACE
New building near arena. $3.75 sq. ft. In Esquimalt $2.75 sq. ft. 386-0832. 9:00 to 5:00

PRIME RETAIL OR OFFICE space. 400 square feet, street level exposure. Self-contained. Good parking. 3582 Quadra St. 388-9598 or 385-7444.

STORE OR OFFICE AVAILABLE on Herald Street near The Bay. Apply Victoria Tire Ltd. 382-6184, nights 479-4976.

SHOPPING CENTRE NOW LEASing, retail space available. Contact Hatley Park Shopping Centre Ltd. 388-5812.

BEACON PLAZA SIDNEY
Office or retail space. 580 sq. ft. Phone evenings. 592-6282.

WORKSHOP SPACE FOR RENT, 350 square feet, with storage space, $110. 384-3935 or 385-4807.

NEW OFFICE SPACE FOR lease 1,040 sq. ft. ground floor, 325 per month 477-8625, 658-8542.

2000 SQ. FT. WAREHOUSE, NICE office, close in, good parking. 598-5965.

600 SQ. FT. STORAGE OR OFfice space, $75 per month. 478-6770.

COMMERCIAL OR WAREHOUSE space available. 595-6839.

RETAIL STORE 900 SQ. FT., parking. 921 Fort. 386-1543.

215 HALLS, WAREHOUSES, STORES and OFFICES TO RENT

REALSPAN PROPERTIES LTD.
1031 VANCOUVER ST. 388-6454

WE SPECIALIZE IN LEASING
Pandora—7200 sq. ft. Retail-Whse.
Quadra—up to 1000 sq. ft. ground floor office-retail.
Douglas—Ground floor retail 2200 sq. feet.
Hillside—Professional offices with parking
Oak Bay—A-C offices in new bldg parking.
City Core—New Concrete professional offices with parking.
N. Douglas—Warehouse.
Hillside—New whse from 3200 sq. ft.
R. I. MURPHY
B. H. DOVEY

NOW AVAILABLE FOR LEASE
OFFICE SPACE
NORTH PARK — 1,200 sq. ft. Close to downtown core. Loads of onsite parking.
ESQ.—Available Sept. 1. 400 sq. ft. Ideal for account. or business office.
YATES ST. — 2,000 sq. ft. Available now. 2nd floor. Reasonable Rents.
RETAIL SPACE
FORT ST. at Jubilee, 1,000 sq. ft.
ESQ. — 1,200 sq. ft., can be split.
HILLSIDE — 1,000, sq. ft. with offices and carpet.
WAREHOUSE SPACE
MAYFAIR — 6,000 sq. ft. excellent location. Ideal retail — Service outlet.
ESQ. — 3,000 sq. ft. off-street loading and parking.
VICTORIA — 1,900 sq. ft. Tailored Bldg.
TYEE RD. — 2,000 sq. ft. Dock loading. Excellent location.
For further information contact:
384-8124 J. S. COLWELL 479-4670
384-8124 R. D. LAW 478-8124
PEMBERTON, HOLMES LTD.
384-8124 384-8124
1000 Government Street

PROFESSIONAL OR COMMERCIAL OFFICE
969 sq. ft. office in brand new building. Separate outside entrance, private bathroom. Heating and air-conditioning included. $605 per month.
385-7721 Kent Macleod 595-4273
WESTALL MANAGEMENT LTD.

SMALL OFFICE DOWNTOWN Government Street — Approx. 500 sq. ft. Utilities incl. $125.00. Call Brown Bros. 385-8771 (anytime)

233 MORTGAGE LOANS and INSURANCE

We Specialize In FINANCING DEVELOPMENT
1st and 2nd MORTGAGE LOANS ON ACREAGE, APT. SITES Or Most Any Real Estate Holdings ANYWHERE IN B.C.
CASH VALUATIONS ON EXISTING MORTGAGES OR AGREEMENTS GIVEN WITHOUT OBLIGATION COURTESY TO FELLOW BROKERS
PHONE MR. LEN THOMAS COLLECT AT 384-7128
Douglas Hawkes Ltd.
990 Blanshard St.

1st - 2nd - 3rd MORTGAGE LOANS
NO BONUS
NO DISCOUNT
NO HIDDEN CHARGES
Examples

Borrow	Pay Monthly
$ 2,500	$ 34.23
$ 5,000	$ 68.46
$10,000	$136.91
$15,000	$205.36

15-year amort. — 5 year term
No amounts to small or too large
Interviews in privacy of your own home
Money Immediately available
W. A. (Bill) Hodgson
385-2458
EVENINGS: 385-4528
24-hour Service
Byron Price and Associates Ltd.

TRY TRUMP
We specialize in
LAND, CONSTRUCTION AND DEVELOPMENT MORTGAGES
Trump Mortgage and Development Corp.
598-3014

MORTGAGES WANTED
As down payments on several beautiful homes. Also revenue properties—like 7 apts. in Fairfield, also 33 apt. and 37 (Some clear title). If you are receiving payments on agts. of sale, or mortgages you can buy one of the above (or all) — or we will pay cash for mortgages. All suggestions considered. Please call Dickie Agencies Ltd. 919 Fort St. 382-4312—Res. 477-4662.

MORTGAGE FUNDS AVAILABLE FOR FIRST MORTGAGES AT 12%, SECOND MORTGAGES AT 15% AND INTERIM FINANCING. FOR DETAILS CONTACT MR. McKENZIE 386-7521. BOORMAN INVESTMENT CO., LTD. 1111

Call today for fast, courteous, confidential service — Don MacGillivray. Roberts Investments and Management Ltd., 702-1175 Douglas St. (Bank of Commerce Bldg.), Telephone 388-6691.

Funds available immediately for 1st and 2nd mortgages. Contact:
david burr ltd.
655 FORT ST. 384-9335

Mortgage funds now available.
CONTINENTAL ESTATES CORP.
77 Fort St. 385-6778

234 MORTGAGES FOR SALE

FOR SALE, EXCELLENT 2NDS, $5,000 at 17%, 3-year term, $15,000 at 17%, 5-year term, $10,000 at 17%, 5-year term, $5,500 at 17% 3-year term.
Lakeview Management Ltd. No. 1, 215 Sixth Street, Courtenay, 338-5379.
Also Victoria office 382-0212.

18%
Secure Short Term 1st and 2nd. Interest Paid Monthly. Call Bob Geddes — 477-9514
CENTURY 21 — PRINCIPAL PROPERTIES LTD.
4088 Shelbourne

235 WANTED TO BORROW

First Mortgage Funds Required
$25,000. at 12% 5 Year Term.
$30,000. at 12% 5 Year Term.
$40,000. at 12% 5 Year Term.
$45,000. at 12% 5 Year Term.
Second Mortgage
$50,000. at 15% 5 Year Term.
For details contact Mr. McKenzie, 386-8521, Boorman Investment Co., Ltd., 1111 Government St.

240 BUSINESS OPPORTUNITIES

Green Acres
HENDERSON REALTY
385-9741

CATERING AND NIGHTCLUB
Going concern, seating up to 250 people. Bar, kitchen and large dance floor. Excellent lease. Owner moving. Priced to sell $78,000.
KEN IVERSON 477-5641
FRED CARVER 385-9741

DOWNTOWN RETAIL STORE FOR LEASE
Prime location on 700 block Yates comprising 750 square feet with adequate lighting, full carpeting and washroom facilities. Rental presently $575 month — conditional on purchase of $3,000 in fixtures and improvements. Call 384-3512.

UNIQUE SERVICE PRODUCT AVAILABLE
for the first time in Canada a solution has been developed and field tested to solve the rising cost of heating homes and commercial buildings.
A backlog of orders and leads await an active distributor for Victoria. If you have $15,000 to invest in your own business call Mr. A. Halle, 682-5747 or write Duplex Energy Sealents Ltd., No. 410, 325 Howe Street, Vancouver, B.C. V6C 1Z7.

BROWN BROS. on BLANSHARD
"People Helping People"
Want to Start a New Retail Business?
Call me about this small store immediately available in excellent downtown location. Good exposure. High traffic count; tourists and visitors. Leasehold interest, quality fixtures and improvements for sale. Asking $18,000.00. MLS.
ALAN U. POTTER 385-8771
(anytime)

17 SUITE
Investor's Jewel
—Prime 5-yr.-old building
—One of the best locations in Victoria
—Ideal for owner management
—Excellent holding property due to location and quality
—High gross because building is operated furnished with maid service.
—Very stable tenancy
—Shows good cash flow
—Priced 7 times gross at $395,000
HERB SMITH
ANGLO CANADIAN REALTY LTD.
388-6651 (24 HRS.)

Wolstencroft MARINA
Centrally located Vancouver Island. Near B.C. Ferry Terminal. Entire operation upgraded with terrific expansion potential. Excellent living quarters. Full price including new stock $249,000.00.
Call J. THOMPSON 524-3641 or (res.) 524-5166
WOLSTENCROFT AGENCIES LTD.
344 Columbia Street New West.

Western HOMES Ltd.
DOUGLAS-BAY ST.
12,600 sq. ft. of PRIME (zoned CIN) property. Land use can be 7 storeys — Apts., condos., office, retail, marine, etc., etc. Excellent 2,450 sq. ft. steel reinforced concreate block building. Good access, parking and location. Could be terms. Quick action will save money. Owner will lease back. Call Ken Jensen, 386-3494, 592-9079.

Downtown Retail Store For Lease
Prime location on 700 block Yates comprising 750 square feet with adequate lighting, full carpeting and washroom facilities. Rental presently $575 month — conditional on purchase of $3,000 in fixtures and improvements. Call 384-3512.

GARDENERS TAKE NOTE
Excellent business opportunity for the right party. Combined garden shop and health food store with several exclusive products included. $9,900 includes all stock and fixtures. Can pay a good wage to the owner-operator with room for expansion. Call C. Eshom, 384-0581. Wills and Wonnenberg Rlty. Ltd.

CHARACTER DUPLEX FOR SALE BY OWNER
Must be seen! Newly renovated Up and Down duplex. New wiring, wall to wall carpets. Each suite has 2 bedrooms, living room, kitchen, 4-piece bath. Top suite is rented, owner is living in main. Property is R-3 zoned. Excellent rental area. Full basement, room for expansion. 382-8610.

DUPLEX
Up and down, 1140 sq. ft., 2 bedroom suite on each level. Excellent area. $65,000. MLS 17155.
THE ZIEGLERS
595-2904 595-5171 592-1768
The Canada Trust Company

LOVELY 10-SUITER
All self-contained. Lot 12,320 sq. ft. Handy to town. Asking $155,000. MLS 17528.
JOHN NORTON
388-6162 or 386-2911
Homefinders, Wall and Redekop

EXPANDING TRUCKING COMpany wants hauling, delivery and distribution contracts or agreements. Local or long distance. Modern equipment. Safe, experienced and reliable men. For more information please contact Mr. Wilson at Victoria Press, Box 641.

URGENT SALE ESQUIMALT
$10,000 down for both sides, $897 per month, new strata titled duplex, 4,400 sq. ft. of finished area each side, suitable for in-law suite, open house Saturday 12-2. Loiselle Brothers. 383-4568.

Well established and thriving business with P.O. This knitting, wool business is ideal for a couple and in a good area with potential. Price $42,000; plus stock. Phone 592-3920 or 386-6552 F. C. Hully, Real Estate, 620 View.

240 BUSINESS OPPORTUNITIES

the Permanent
1125 DOUGLAS ST. and 3647 SHELBOURNE ST.

"Business Opportunity"
Strategic corner lot, 4 blocks from city centre in desirable Rockland. Zoned R-3 with good possibility of it being rezoned commercial. Excellent holding property. Asking only $136,200 and 14 unit apartment conversion grossing over $20,000 per annum, now on property. For more detail call J. G. BAILLIE, 382-9191 or 479-4594.

"Commercial Corner"
Light industrial zoned corner in Victoria West well priced at $84,200 and owner will consider all reasonable offers. To view please call J. G. BAILLIE, 382-9191 or 479-4594.

Canada Permanent Trust Company

FOR SALE
Fine little gift and tobacco shop in downtown hotel. $20,000 stock included. Will trade for equity in house. Phone 382-4512 between noon and 6 p.m.

HOUSES FOR REMOVAL
Several houses available for removal within the next 6 weeks. For further information call Unicon Homes Ltd., 386-0130.

MUST SELL THIS MONTH TO best offer. New 3-bedroom strata duplex. Full undeveloped basement. 479-2394.

REALTORS, REALTORS, VIEW xpired ML16594. Show, sell. 384-8625. Terrific potential.

ESTABLISHED HEAVY HAULING and contracting business; reply to Victoria Press Box 598.

TRANSPORTATION COMPANY for sale. 749-3481 or 749-3221 Lake Cowichan.

3-CAR TAXI BUSINESS, FULLY equipped, $13,000. Apply Victoria Press, Box 647.

6 UNIT APARTMENT, EXcellent condition, $145,900. 385-2070. 477-9180.

244 REVENUE PROPERTY

Green Acres
HENDERSON REALTY 385-9741

CITY DUPLEX
$45,000
Ideal location for small business headquarters offices. Contractors, dispatching, accounting, etc., etc. Presently set up as duplex, light industry zoned. List $45,000-$10,000 will handle. Located at corner Rock Bay and John Streets. Call to view:
H. GOLBY 592-6730

MONEY MAKERS
a) Rooming House — net income monthly $800 (Approx.). $38,000 1st at 10% — 10-yr. term at $400 month. Price? Would you believe only $79,500? Call me quickly as this won't last!
b) Duplex — area qualifies for R.A.A.P. Grant. Asking $69,500 with existing 1st mortgage of $35,800. However, vendor will hold Agree. for Sale with low down payment. Hurry on this one. Call me anytime!
c) Duplex — Income of $650 month. Existing mortgage of $36,000. Vendor will look at any kind of reasonable offer. Call me anytime!
d) Duplex — Income could be $760 month. Existing mortgage of $58,500. For $30,00 down this is better than buying a house! Call me anytime! MLS.
JIM MURPHY
595-5171 592-4463
The Canada Trust Company

Fairfield Revenue
This excellent income producing property contains 1 3-bedroom suite, 3 1-bedroom units and one housekeeping room. Net income over $8,000 per year. Good owners suite or would make great triplex. Asking $83,000.
David Billingham
388-6424
BAYSHORE REALTY LTD.
1006 FORT STREET

FAIRFIELD DUPLEX
$89,500
Excellent condition, up and down duplex, 3 bedrooms lower level, possible 4th on top level. 2 fireplaces. This was and is an exceptional home and could easily be converted back to gracious family home. MLS 17873. For further details, please call:
JEAN McMICHAEL
595-5171 477-9113
CANADA TRUST

TWO REVENUES
1. EIGHT SUITE APARTMENT; all 2 bdrms., 3 yrs. old. Rents $200 per month each. No vacancies.
2. GROCERY STORE; building leased at $410 per month.
Both are on one legal lot and must be sold together. Asking $210,000. MLS 17655.
Call: DONALD HAMILTON
386-2911 or 478-3552
Homefinders, Wall and Redekop

BEACON HILL PARK
SIDE X SIDE $74,900
Well located contemporary styled building on a large lot. 2 bedrooms each side, fireplaces and a developed basement. EXCELLENT FINANCING AVAILABLE. MLS Call Now: GLENN NICHOLLS 598-7689 or 592-2431 Lansdowne Properties Ltd.

SIDE by SIDE DUPLEX—$87,500
Trade your small house or vacant property on this terrific house plus REVENUE. Close to Jubilee Hosp. at 1323-25 HAULTAIN ST. 3 bedrms, rumpus rm, 2 fireplaces on one side: 2 bedrms, newly renovated, on other side. All offers considered. MLS 18088. JIM RANSON, Westgate Realty.
388-9941 479-5910

URGENT SALE
Take advantage of this rare opportunity to own prime beachfront property on Shawnigan Lake. Lovely place to live plus income from another 11 units fully furnished and rented year-round. Make your offer up to $210,000 now while it's still a buyer's market. Call LILLION McLEOD, NANAIMO REALTY (VICTORIA) LTD., 385-5741 or 598-2878.

NEW DUPLEX
Great investment opportunity. $60,000 1st mtge. available. Both sides: 3 bdrm., 1½ baths on a large lot. Potential rental of $360 per side. Asking $87,000. Courtesy to Realtors. Phone:
DONALD HAMILTON
386-2911 or 478-3552
Homefinders, Wall and Redekop

Excellent Value
Side-by-side duplex, Colwood area, 2 large bedrooms, utility room, new 100 amp. services, close to schools and shopping. Realistically priced at $72,900.
Phone now 478-5469.

$10,000 DOWN FOR BOTH SIDES. $897 per month. New Strata Title Duplex 2,200 sq. ft. of finished area each side. Suitable for in-law suites. Located in Esquimalt. 950-952 Ellery St. For appointments call Loiselle Bros., 383-4568.

244 REVENUE PROPERTY

30-SUITE APARTMENT
$485,000

—All two-bedroom units
—Electric Heating
—9¾% Financing
—Excellent Return

B. H. (BUD) DOVEY
388-6454 477-4081
REALSPAN PROPERTIES LTD.

DUPLEX

Remodelled older stucco duplex in popular area. Three-bedroom owner's suite has 18x14 living room, 15x10 dining room and large kitchen. Rented suite is one bedroom with good tenant. Separate heat, hydro and hot water. Possession is negotiable. Asking $74,900 with trade or guarantee on your home considered. MLS. Call GEORGE WALL, 386-2955 or 477-0548.

6 SUITES
QUADRA-TOLMIE AREA
ASKING $99,000
Your chance to live comfortably and have revenue to make your payments. Good financing available. Minimum of maintenance. MLS. Call:
C. E. BROCK
598-3321 592-2173
JACK MEARS OAK BAY REALTY LTD.

$149,500
10 ste. conversion, solid well-maintained all self-contained close to town on over 12,000 sq. ft. of property. MLS 17528.
JOHN NORTON
388-6162, 386-2911
Homefinders, Wall and Redekop

245 REVENUE PROPERTIES WANTED

DUPLEXPERT

I have sold a very considerable number of duplexes and revenue properties, priced from $35,000 to $170,000. Consequently I know the market and have a long list of buyers. If you are thinking of selling, call me for an experienced market evaluation.
GLENN NICHOLLS
598-7689 or 592-2431
Lansdowne Properties

247 COMMERCIAL OR INDUSTRIAL PROPERTIES

mann

9,900 SQ. FT. LT. INDUSTRIAL LOT

Excellent location in city. Ideal for retail, wholesale and warehouse. Heavy traffic. List price $110,000. MLS.
CALL
KEN MANN
598-5144

ESQUIMALT INDUSTRIAL PROPERTY
$6.75 P.S.F.

10,300 sq. ft. lot plus excellent home, ideal for office and storage, or live in and operate your business. Asking $69,500 and reasonable offers considered. MLS 17803. CALL
KEN MANN
598-5144

Century 21 REAL ESTATE
J. D. BOSDET LTD.
120 - 727 JOHNSON 386-3128

2.2 ACRES COMMERCIAL

1830 Old Island Hwy, near Colwood Corners — ideal for wholesale or retail outlet.
386-3128 ERNIE SERONIK 478-8696

Wolstencroft

Investor's Special Vancouver Island

Choice 4.7 acres central Parksville area zoned tourist commercial. Fully serviced. $295,000, terms. Call:
J. THOMPSON 524-3641 or (Res.) 524-5166
WOLSTENCROFT AGENCIES LTD.
344 Columbia St. New Westminster

LARGE FENCED COMPOUND

Suitable for vehicle parking or storage. Can be parcelled into smaller units. Good access to all areas from centrally located industrial lot. Call Gary Rai, 386-3414, O.K. Trucking Co. Ltd.

STRATA TITLE 2727 QUADRA

Ideal for business and office accommodation. Priced at $52,000 to $63,000. Fod 1100 to 1296 sq. ft. Air conditioning for year-round comfort, double tinted windows, off-street parking. Low down payment. WHY PAY RENT?
388-4271 JOE MANTON 382-5211
J. H. WHITTOME and CO. LTD.

'Commercial Corner'

Prime commercially zoned corner in Victoria West at under $11 per sq. ft. Excellent location for fast food outlet, warehouse or holding property. Call J. G. BAILLIE to view. 382-9191 or 479-4594.
Canada Permanent Trust Company

WHOLESALE WAREHOUSE ZONED
15,000 sq. ft. of CS-6 zoned property. Ideal for warehouse, office accommodation. Three houses on property. Rental revenue $12,720 per annum. Property adjoins proposed Blanshard Street extension. Priced at $154,900.00.
385-7721 Kent Macleod 595-4273
GARDNER REALTY LTD.

ALMOST WATERFRONT
103,000 square feet of land, plus 300,000 square feet of Light Industrial Warehouse buildings, on track. Tremendous potential for present leasing, and-or further building, or rezoning part or all for condominium development. Call me and discuss it in full.
CHES HAYES 384-8001 or Res. 658-5663, The Royal Trust Co.

939 ESQUIMALT ROAD
All rented. 5 rentals only 3 years old. Also zoned duplex lot. Both for full price of $185,000. MLS.
385-7721 Harold Ware 598-4358
385-7721 Harold Gardner 479-2867
GARDNER REALTY LTD.

ATTENTION CONTRACTORS — 7200 sq. ft. property down town off Douglas, zoned commercial. 25,000 down, construction financing available. Full price $135,000. Continental Factors 385-2321.

INDUSTRIAL LAND IN SIDNEY. $3.50 per square foot, 7200 square feet and up, financing available. 652-3229 or 386-9270.

INDUSTRIAL ZONED, 1,112 acres (48,439 sq. ft.) Keating Cross Road area, $3 per sq. foot. 384-0222.

250 HOUSES FOR SALE

Realtor Canada Trust
No. 9-1537 Hillside Ave. 595-5171

USE OUR NEW BRIDGE FINANCING PLAN TO BUY THESE HOMES NOW
Finding the down payment for that new home before you sell your old one can be a headache. We have the cure. It's called Bridge Financing. If you buy your home through us, we'll grant you an interest-free loan up to $50,000 for 3 months depending on the equity in your present home. Ask for details.

OPEN HOUSE DAILY 2-7
$54,900
TOWN & COUNTRY

Woolco shoppers, you must see this immaculate 3-bedroom home situated on a quiet street and yet only minutes away from Town and Country shopping centre. This well-built home features new W-W on hardwood floors, breakfast nook, fireplace, sunpatios, high ceiling basement ideal for development, mountain view and lots of shrubs. Canada Trust financing available. See you at 875 DARWIN AVE.
595-5171 FRED LERCH 595-7988

Open House Daily Noon til 8
Oak Bay Border
1623 Amphion

Come out at your convenience and inspect this character home situated very near all services and facilities in Oak Bay. The home has 3 formal dining room, living room and a real nice yard. All this for the low price of $59,900. MLS bedrooms, 2 bathrooms, separate 17240. Call me ANYTIME!
595-5171 JIM MURPHY 592-4463

THE OPEN 6
FRIDAY and SATURDAY
2:00-8:00 P.M.
COLUMBIA DRIVE and TAMPICO (OFF KENMORE)

Come and see these 6 new well-built homes. Here are some features:
—Over 1300 sq. ft. living area
—Cathedral entrance
—Quality carpeting
—Shake roof
—Dishwasher
—1st mortgage at 10½%
—2nd mortgage up to $10,000 will be carried by builder.
FOR MORE INFORMATION. PLEASE CALL:
595-5171 FRED LERCH 595-7988
ROBERT DANIELSON
595-5171 595-4482

OPEN HOUSE
2267 ALICIA PLACE
FRI.-SAT.
1:30-4:00 P.M.

Make this fine custom home a must see. You'll love its Spanish flair. California white stucco, gated courtyard entrance, heavy cedar doors and cedar shake roof. Tucked away in an exclusive wooded cul de sac, this property borders the third hole of the Royal Colwood golf course. Living room, dining room, kitchen, huge sundeck and lower level patio all face the rear offering complete privacy. 3 bedrooms and den, 1½ baths, 30'x13' R.I. rec. room with 2nd fireplace and a very versatile floor plan are sure to please your family. The owners have been transferred and must sell. Surrounding homes are over $85,000. This one is priced to sell at $83,900.
595-5171 DENNIS DALE 384-1566

OPEN HOUSE SATURDAY 2-4 P.M.
405 WILSON ST.
$50,900

Large bright family home: 5 bedrooms, living room, fireplace, large dining room, big, big kitchen with eating area. New carpets throughout main floor. Professionally redecorated. MLS 17871. For prior viewing, please call:
JEAN McMICHAEL
595-5171 477-9113

NEW HOMES

From $66,500 to $87,400. Gordon Head. Try us for "bridging."
595-5171 656-5882
TERRY SMOLLETT
595-5171 FRED LERCH 595-7988

BEST BUY ON TODAY'S MARKET 4 OR 5 BEDROOMS

What other house has these features: high ceilings, dark oak hardwood floors, over 1,500 sq. ft. on main floor, two large bedrooms and a playroom upstairs, a family room or bedroom on the main plus two more bedrooms and a 2-pce ensuite in the large masterbedroom, large open hallway and staircase, procelain fixtures in the bathroom and a huge, high basement ready for development. Ideal for an in-law sute—plumbing already roughed in!). An then the KITHCEN with its brick arch and a built-in oven, counter top stove, Nu-tone food centre, garbage compactor, dishwasher (everything is brand new) and fabulous cabinets. This home is ideally suited for you antiques. You must see inside. Priced at only $72,900. For appointment, call:
595-5171 BRIAN MARTIN

PROBLEMS?

Buying or selling real estate can be a big headache. I would like to help you. Feel free to call me anytime.
595-5171 FRED LERCH 595-7988

If You Buy Now

Owner will finish — either a bedroom or a bathroom in basement — without any cost to you!
Drive by this well-built, 3-bdrm home on 4390 Shelbourne and give me a quick call.
595-5171 FRED LERCH 595-7988

LOW, LOW DOWN SIDNEY

3 bedrooms, 2 up and 1 down, living room with fireplace, family room with fireplace, dining room, kitchen with eating area, large rec room, 2 full bathrooms on large 70x110 lot all for only $55,900. Call now! MLS 17961.
DOUG POSKITT
595-5171 477-0645

OWNERS EASTBOUND

1 owner, immaculate home, featuring 2 floor-to-ceiling fireplaces, with 3 bedrooms, master ensuite. Not hemmed'in by other houses with estra parking for camper Goat or 2nd car. Trees and shrubs abound this well-manicured setting. MLS 17284.
W. H. (BILL)CLARK
595-5171 658-5877

FOR TWO

This refurbished 2-bedroom bungalow is perfect. For starters or retireds. Clean and neat inside and out. Jubilee area. $54,500.00.
THE ZIEGLERS
384-8075 (Pager No. 310) 595-5171 592-1768

250 HOUSES FOR SALE

Realtor Canada Trust
No. 9-1537 Hillside Ave. 595-5171

HIGH ON A HILL FOR ONLY $63,500

With a panoramic view from every angle. Only 4 years old. Post and beam LR with a brick floor-to-ceiling fireplace, farm style kitchen with eating area. Large dining room, sliding glass doors to sundeck. Hardwood floors in the three bedrooms. Lovely shag in living room stairs and hall. A full bathroom up and a half bathroom down. Recreation room, 4th bedroom in basement, could be finished with little expense. Blacktop driveway, tar and gravel roof. Price includes stove and fridge. Drive by, then phone:
595-5171 WIN DOUGLAS 383-9902

UNIVERSITY FAMILY HOME

This home features 5 bedrooms, master ensuite, large living room with fireplace and beamed ceiling, family size sundeck off the kitchen, cosy family room with fireplace. This home is near the University and the Racquet Club. Priced at $85,000.000. Call anytime to view:
W. H. (BILL) CLARK
595-5171 658-5877

UPLANDS

A home in the Uplands. Must be the best investment in today's marketplace. Where else can you find ¼ to ½ acre private properties, established landscaping. Near your city office and next door to the ocean. Drive by 3190 Ripon Road, then call for an appointment.
595-5171 WIN DOUGLAS 383-9902

DORSET HOUSE

In the Uplands. Spacious 5-bedroom family home affording the amenities of a separate 12x14 dining room, exceptional 12x18 den. Excellent private rear garden in 90x120 ft. lot. Value at $104,000.000. MLS 16940.
THE ZIEGLERS
384-8075 (Pager No. 310) 595-5171 592-1768

FAIRFIELD

Situated close to Beacon Hill Park and the Fairfield Village shops. Two exceptionally smart side-by-side suites. Main suite consists of beamed living room, fireplace, delightful kitchen and eating area, pretty bathroom, main bedroom and private stairway to two extra bedrooms. 218 consists of a beamed living room, fireplace, spacious kitchen and eating area, deluxe bathroom and one-bedroom with attached open sun porch. Be first there. Asking $75,900. MLS 17777.
595-5171 SIMON FLETT 592-7451

DUPLEX

Up and down, 1140 sq. ft., 2 bedroom suite on each level. Excellent area. $65,000. MLS 17155.
THE ZIEGLERS
384-8075 (Pgr. No. 310) 592-1768 595-5171

OLD and NEW

New condition, older home with beamed ceilings, leaded glass and such. Three bedrooms. Oak Bay-Richmond area. $63,000. MLS 17847.
THE ZIEGLERS
384-8075 (Pgr. No. 310) 592-1768 595-5171

FERRY WORKERS

Close to your work, overlooking Satellite Channel on ½ acre, this one-year-old 3-bedroom home must be sold quickly. Well priced for action at $76,500. MLS 17848.
THE ZIEGLERS
384-8075 (Pgr. No. 310) 592-1768 595-5171

TUDOR ROAD

One of the finest homes constructed in the area. Executive styling throughout, 3,000 sq. ft., 3 bathrooms, 4 bedrooms. Separate and secluded. Den with fireplace, rec. room, family room off gourmet kitchen with fireplace. The 26-foot living room has the 3rd fireplace. This exciting home offered at $175,000. Please call:
THE ZIEGLERS
384-8075 (pgr. No. 310) 592-1768 595-5171

SEAVIEW

Fantastic large family home built in the early 1900s. 3,200 sq. ft., 4 bathrooms, 5 bedrooms, 2 dens, 27-foot living room. Huge rec. room on the upper floor, modern plumbing and exceptional finishing. Completely updated and beautifully decorated. Unobstructed view of the sea on approximately ½ acre. Double carport plus separate garage. To view, call:
THE ZIEGLERS
384-8075 (Pgr. No. 310) 592-1768 595-5171

FINANCING A PROBLEM? NOT HERE!

A thorough look through this well priced house is a must! 4 bedrooms with a full basement (Rec. room finished) and a large, family kitchen will impress you. Full price only $55,900 for this 2,000 sq. ft. finished area character home. Come to 2751 ROSEBERRY, FRIDAY AND SATURDAY 3:00-7:00 P.M. or for a personal appointment, phone:
595-5171 K. DANIELSEN 595-4482

FAIRFIELD DUPLEX $89,500

Excellent condition. Up and down duplex, 3 bedrooms lower level, possible 4th on top level. 2 fireplaces. This was and is an exceptional home and could easily be coverted back to gracious family home. MLS 17873. For further details, please call:
JEAN McMICHAEL
595-5171 477-9113

OAK BAY BORDER — $67,500

Drive by this immaculate 3-bedroom beauty situated on an extra large well-landscaped lot at 1874 Taylor Street. Here are only a few features:
—Beamed ceiling in rec. room
—Kitchen with dining area
—Built-in shelves and desk in LR
—Double driveway
—Large sundeck
—Fruit trees
For further information, please call:
595-5171 FRED LERCH 595-7988

3RD GREEN COLWOOD GOLF COURSE

at your back door plus 5 bedrooms, 3 full bathrooms, 2 fireplaces, barbeque in kitchen, rec. room, family room, den. These are just some of the features of this fine home which must be seen inside to be appreciated. For further details and an appointment to view, please call: MLS 17874. $89,000.
JEAN McMICHAEL
595-5171 477-9113

ATTENTION MR. FIXIT 3 BEDROOMS FULL BASEMENT $2,500 DOWN!

To qualified purchaser — Cosy living room, W-W carpet, — modern electric kitchen, 3 pce. bath, new alum. siding, rewired, auto oil heat, only $42,500!! MLS.
alum. siding, rewired, auto oil
595-5171 DICK JAMES 592-2139

'71 PLYMOUTH FURY 1, 57,000 miles, $1,100. View at 844 Seymour after 6.

250 HOUSES FOR SALE

Nanaimo Realty
VICTORIA LTD.
formerly
OLYMPIC REALTY LTD.

NEW LISTING
OAK BAY
A gracious 3 bdrm ranch style home only 18 yrs. old set on approx ¼ acre of mature oak trees in prestigious area. Immaculate and beautifully decorated. Vendors have purchased. Call to view and present all offers up to $87,500. MLS. Lillian McLeod 598-2878 or 385-5741.

LOOK THESE OVER!
Number 1. 4 bedroom character home in Rockland — Fairfield area with beamed ceiling, built-in buffet and cabinets, rose bushes in profusion, cement backyard patio. Must be seen! Offers on $82,500.
Number 2. Langford executive beauty with 4 (or 5) bedrooms, 3 baths, 2 fireplaces, rec room, family room, workshop, double drive-in garage, sundeck and on a quiet open view cul-de-sac. Just reduced for quick sale to $75,000 and with it!
Number 3. This North Saanich 5 bedroom 4 year old is on a half acre lot in a park-like setting. Rec room and family room, beautiful old brick fireplace, wall to wall carpet, carport and nicely landscaped with tons of parking. Make your offer on $77,900. For all 3 homes, call AL TASSIE 384-9069 or 385-5741 anytime.

THREE BEDROOMS
FOR $33,900?
An up and down condominium in Esquimalt close to all facilities. Wall to wall carpet, fridge and stove included. Excellent starter in a good location. Call me now AL TASSIE 384-9069 or 385-5741 anytime.

ESQUIMALT
1 bedroom condominium, sauna and swirl pool. Lots of parking. Near all amenities. Priced to sell at $31,000. JOHN COCKRILL 385-5741 or 385-4230.

OPEN HOUSE
228 OBED ST.
SAT. 1:30-4:00
Here's a 3-Bdrm. home that you should see without delay. On a terrific corner lot in a good residential area, fireplace in LR, and a basement. The need to sell is urgent as vendor has purchased. Price reduced to $44,500. Phone DAN NASH 385-5741 or 477-2078. MLS.

OPEN HOUSE
1675 SHERIDAN
THURS. 1:30-4:30
Light and bright split level family home, on cul-de-sac in University area. Quick possession, $60,900. MLS. 17281. RONA HIGGS 642-3835, PAT THERRIEN 642-5138 or OFFICE 478-2121.

Montreal Trust

OPEN HOUSE
4923 TOWNSEND
WED. 1:30-4:00
A lovely 3 BR, post and beam home, located at end of road, on a cul de sac, backing on Beaver Lake Park. A wonderful place for children. MLS. Asking $74,000.
386-2111 A. D. WHEELER 477-4789

DEEP COVE
Delightful 2-bedroom country cottage with full basement, separate garage and chicken house. Situated on .68 acre fenced lot. Serviced with Municipal water plus a well. Nicely landscaped with fruit trees and colourful flower gardens. Priced to sell quickly at $54,900.
656-3924 WM. ROGERS 652-1891

SIDNEY
4-year-old, 3-BR, split level home situated on a large lot. Newly decorated, quality shag carpeting throughout. Raised hearth fireplace in L-shaped living room. Ample storage area plus small greenhouse. Vegetable garden already planted. Variety of flowers and fruit trees. Asking $55,900. MLS.
656-3924 WM. ROGERS 652-1891

MORE THAN A HOME
A LIVESTYLE IN
OAK BAY
Spacious liv. and din. rooms, gracious entrance hall and wide landings, true leaded and stained glass windows, distinctive fplaces, many original fixtures and a home radiating warmth and character. All of this is available to you in this Samuel McLure designed cottage style home. Two levels including 3 BRs and two baths which are ideal for entertaining or relaxing. I have seen many homes and this is one of my favorites, maybe it will be yours too. It will be my pleasure to show you this fine listing.
386-2111 NEIL RAWNSLEY 595-1507

$59,900
UNIVERSITY AREA
No through street. 3 BRs, 2 baths, living room with feature fplace wall. Spacious fam. room-din. room off kitchen and rec. room. A very nice home in a very good location at a very reasonable price of only $59,900.
386-2111 DORIS BAIN 478-7927

OPEN HOUSE
OPEN HOUSE
FRIDAY 7-9 P.M.
SATURDAY 1-4 P.M.
2400 DALHOUSIE STREET
$89,900 — TERMS
PRIME OAK BAY-WILLOWS. Distinguished older 3-storey, 5-bedroom home, professionally renovated and in mint condition. CHARACTER AND CHARM. Super master bedroom with 4-Pce. ensuite bathroom and large walk-in closet — all on the third floor. Excellent floor plan, featuring spacious bright kitchen, panelled and beamed living room and dining room BOTH WITH FIREPLACES. For showing at other times call ROBERT YOUNG at 477-8749, or 383-1821 or GEORGE BLACK, 382-2426 or 383-4124 anytime. Park Pacific Investments Ltd.

NEED SPACE
Three or four betroom home, large family sized kitchen, completely redecorated, 1400 sq. ft., vacant, ready for its new owners. Walking distance to downtown. Price $55,000. To view please phone Clayton Warren, 384-9798 or Doug McKillop 384-0308. Frank Beamish Realty, 385-5113.

BY OWNER SPOTLESS CLEAN home. 3 bedrooms on the main. LR, DR, kitchen, 4-piece bath, full basement with large carpeted rec room and 4-piece bath and 4th bedroom. Large sundeck over carport. Fruit trees. $62,900, 3202 Keats off North Dairy 592-3412 after 6 p.m.

MACKENZIE-BRAEFOOT AREA. 2 bedroom, full basement, on 14,500 square foot lot, good for extra building lot when sewers go in. $72,500. 658-5133.

250 HOUSES FOR SALE

SINCE 1887 Pemberton, Holmes Ltd.
1000 Government St.

NO. 5 — 477 LAMPSON
$32,500

This 3 BR ground floor condominium in a family oriented complex offers good accommodation at a very low price. Now vacant, the home is ready for immediate occupancy. Mortgage financing available to qualified purchaser. Contact:
384-8124 MICHAEL VAUX 656-1287
$32,500

NEW LISTING

Ten Mile Point
Attractive family home enjoys over ½ acre of beautiful lawns and mature trees. Quiet and secluded, located at the end of cul-de-sac. Quality built, single level home includes
—Living rm. 21x13 with F.P.
—4 or 5 Bedrooms
—Den
—Family room
—Games Room
—Breakfast area
—Two 4 pc. Bathrms., workshop.
MLS 18038—To view this fine home please call:
384-8124 BOB SIMON 384-9006

SUITE 101—1680 POPLAR STREET

CEDAR HILL-SHELBOURNE AREA — $33,400
A charming one-bedroom unit in a prime location, this listing is of prime interest to those requiring confortable accommodation close to buses, shopping, etc. at a very reasonable cost. WW carpeting and appliances are included of course. Contact:
384-8124 MICHAEL VAUX 656-1287
Pager 574

½-ACRE MINI-RANCH

ONLY $61,500
2869 LEIGH RD — OFF GOLDSTREAM
Looking for breathing room in the country with easy commute to city? This fine property could be your answer. The 10 yr. old ranch style home is on the front part of the property, surrounded with lawn, and a young fruit bearing orchard. There are 3 good sized bedrooms — big family style kitchen with eating area — large living rm. 11x13'6", utility rm. den and extra storage areas. The "BACK FORTY" is completely fenced and has separate driveway. Could be developed in many ways for extra income. Horses, garden, truck, boat or equipment and storage. Excellent schools — walk to shopping. EXCLUSIVE LISTING
CALL:
384-8124 IAN McGREGOR 384-5130

CURRENT REVENUE

FUTURE PROFIT
3 Houses—1.2 Acres
Located on a well treed 1.2 acres at 154 Old Island Highway, this property offers outstanding present value and the potential for future development. The 3 houses, 2, 4 and 1 bedroom respectively, are all in good repair and provide substantial revenue, and the property has subdivision potential when sewers are extended. Contact:
384-8124 MICHAEL VAUX 656-1287
Pager 574

LOVE THIS HOUSE!

2651 BLACKWOOD
3 BR — $59,900
IMMACULATE: That's the only way to describe this 1460 sq. ft. house plus full basement. The manicured garden, and sparkling clean house leaves nothing for the new owner to do but move in. A recent renovation of bathroom, new wiring (100 amp.), low heating bills, and a super location are only a few of the reasons for viewing this charming, older home. Contact:
384-8124 MICHAEL VAUX 656-1287
(Pager 574)

JAMES BAY

434 HEATHER
An older 3 BR house in an area ripe for development, this new listing is sure to sell quickly. The house needs some work, but the future potential is considerable. A very worthwhile acquisition for your investment portfolio. To view this exclusive listing contact:
384-8124 MICHAEL VAUX 656-1287
Pager 574

MAKE AN OFFER

On a well treed lot on PELTER PLACE in the Buffalo Heights area near NANAIMO. Located within 10 minutes of downtown, the lot percs and water is easily found in the area. This property must be sold contact:
384-8124 MICHAEL VAUX 656-1287
(Pager 574)

HOUSE AND FURNITURE

$33,000
This small, one bedroom house on a city lot is ready for you to move into, complete with appliances and all furniture. An unbelievable buy at these prices, drive by 1235 DOMINION Rd., Esquimalt and then contact:
384-8124 MICHAEL VAUX 656-1287
Pager 574

NORTH SAANICH

COUNTRY ESTATE $145,000
Gracious country living await the squire and his family at this 5-acre property near Sandown Park. A superbly appointed 2800 sq. ft. 4 BR home, large barn, guest cottage, vegetable garden, and orchard make this new listing unique in the peninsula area. The master BR has a fireplace and luxurious ensuite bathroom, and a large formal living room has plenty of space for entertaining. The entire property is in faultless condition throughout and must be seen to be appreciated. Contact:
384-8124 MICHAEL VAUX 656-1287
Pager 574

1890 MILLS X ROAD
4 ACRES — 4 B.R.
A superior Cape Cod style country residence of distinction, this property is located in North Saanich. The home offers a quiet lifestyle within easy reach of all amenities. The furnishings and appointments are all of the finest quality, and a variety of outbuildings give great versatilitity of use. Offered at $130,000, this property is of interest to the most discriminating purchaser. Contact:
384-8124 MICHAEL VAUX 656-1287
Pager 574

NEW EXCLUSIVE

Gardeners Delight
2817 COLQUITZ AVENUE
The owner is moving to the interior and needs a quick sale on this immaculate 2 bedroom home near the Gorge. With its wall to wall carpeting throughout, large living room with F.P., separate dining room, family size kitchen with attached utility rm. and two good size bedrooms makes this an ideal purchase. The lot (54x192 and fenced) is completely landscaped front and back with an interesting assortment of flowers, trees and shrubs. Priced to sell at $59,150. Act now. Call for an appointment to view. Please do not disturb owners.
384-8124 TONY FAULKNER 652-2070
384-8124 MIKE SWEENEY 385-1547

MUST BE SOLD BY

END OF THE MONTH
1908 VENROSS PLACE
Saanichton (Seaviews)
Call now for an appointment to view this brand new 3 Br's home situated on a quiet no through street. Other features of this quality built house are
1—1250 sq. ft. of well planned main floor
2—Practical gallery style kitchen with family rm and sundeck off.
3—2 Baths—Master Bed Rm. and ensuite with shower.
4—Choice of Carpet colours throughout.
5—Large living rm, leaded windows and seaviews
6—Full Bsmt ready for development, already plumbed for washer and dryer
Owner will look at any offer. Call now.
384-8124 A. J. FAULKNER 652-2072

250 HOUSES FOR SALE

SINCE 1887 Pemberton, Holmes Ltd.
1000 Government St.

3542 REDWOOD

North Oak Bay—University
$120,000
This home must be seen inside to be appreciated. A spacious and gracious home built 14 years ago to be lived in by a large family who needs space for entertaining. Priced to sell at $120,000 with a $50,000 first mortgage that can be assumed. The most prominent features are— (1) 2684 sq. ft. of living space with 5 Br's (all with double closets) and den. (2) 3 full 4 pce. bathrooms. (3) Entertainment size living rm. with attractive F.P. and luxurious w-w carpeting. (4) Spacious kitchen with family rm. and F.P. (5) Recreation Rm. Large enough for a billiard table. Viewing is by appointment only. Courtesy to Realtors.
384-8124 A. J. FAULKNER 652-2070

BROADMEAD

3 BEDROOMS and DEN
REDUCED $92,700.
3 BEDROOMS and DEN
REDUCED $92,700
This custom designed bungalow features, 25.6x13 living-dining room with floor-to-ceiling fireplace, wall-to-wall carpeted, throughout. This U-shaped kitchen has new dishwasher, with 16'x13' family room adjoining with 2nd fireplace. Master bedroom has walk-in closet plus a full 4-pce. en ste., .45 acre beautiful lot with numerous shrubs and trees, extensive rockwall and rock planters enhance this rear garden. 2½ bathrooms. Sizeable low interest mortgage may be assumed. New MLS. This could be your opportunity, for your viewing or extra detail please call:
C. A. CLIFF ANDERSON
384-8124 477-3994

OLD WEST RD.

$155,000
A very fine rural property of 5 acres located minutes from town and close to schools and shopping. Five acres of pasture and woodlands, a beautiful, large 3 BR house and outbuildings combine to make this a property of real merit which should be viewed to be appreciated. Sweeping lawns, absolute seclusion and superb location are distinguishing features of this exclusive listing. Contact:
384-8124 MICHAEL VAUX 656-1287
(Pager 574)

THE UPLANDS STEPLESS LIVING

1—.74 acre of lawns, trees shrubs and flowers, time controlled sprinklers throughout.
2—2140 sq. ft. of easy maintenance well proportioned rooms. Guest sized D.R. alcove will take any large buffet.
3—Kitchen spacious, fully cabineted complete with all appliances —adj. laundry includes washer-dryer.
4—4 B.R.s or 3 plus den. Master B.R. 18x14. Two full bathrooms. A charming sunroom or T.V. room.
5—3 garden sheds plus heated greenhouse. All mechanical power driven garden appliances including "drive-yourself" lawn-mower go with the home.
6—Possession August onwards—owner leaving Victoria. Offered at $129,000.
7—Viewing any time at convenience of a seriously interested party. Please phone:
384-8124 STUART SIMPSON 598-4056

CORDOVA BAY

SECLUSION—VIEWS
ONLY $95,500
This 20-yr-old custom crafted contemporay home features ultra modern new maplewood kitchen. 18x6x12.6 family rm., natural F.P. with doors leading to sunny, protected patio, surrounded by beautiful shrubs and trees, nicely fitted utility room and 2-pce. bathroom, intermediate level includes natural cedar open beam ceiling to spacious seaview L.R. with 2nd floor to clg. F.P. Large Br. or den with plenty of storage. Upper level has 3 more Brs. well designed with shoe rack doors and full 4-pce. bath. Almost ½ acre professionally landscaped including numerous fruit trees, ornamentals and colorful shrubbery, also carport. Near to schools and shopping. For your personal inspection please call:
C. A. CLIFF ANDERSON
384-8124 477-3994

1258 BURNSIDE WEST

½ ACRE—5 BR—$79,900
MUST BE SOLD (MLS)
This well laid out house is located in an area of better homes and affords commanding views of water and the Olympic Mountains. On a fully landscaped half-acre lot, the property represents real value and has subdivision potential. An indoor garage, bsmt. workshop, sundeck and almost complete seclusion make this a must to see. A large LR has a floor-to-ceiling brick fireplace and WW carpets are installed throughout. A park-like atmosphere provides lots of room for children to play. To view please contact:
384-8124 MICHAEL VAUX 656-1287
Pager 574

1718 KINGS RD.

2 BR $52,900
Don't miss this fully remodelled family home. Located close to schools, shopping and transportation. All the expensive work is done for you— New kitchen, floor coverings, roof, gutters and exterior. Spacious rear yard ready for your green thumb. Taxes only $10 per month.
MLS 17972 OPEN TO VIEW
Fri. 2:00 to 4:00
Sat. 1:30 to 4:30
6:30 to 8:30
384-8124 R. D. LAW 478-9474
384-8124 J. S. COLWELL 479-4670

Century 21 REAL ESTATE
J. D. BOSDET LTD.
120 - 727 JOHNSON 386-3128

COUNTRY HOME ARDEN RD.

2.57 acres — 1800 S.F., 3 bedrooms, sunken living room, large kitchen, octagonal design home 10 months old. Price $94,000. MLS 16574.

ADMIRALS RD.

2 bedroom (3rd possible in basement) — living room with fireplace, large lot zoned R-3. Price $45,000. MLS 17701.

BAXTER AVE.

Solid 3 bedroom home—full basement. Sliding glass door from dining room to sundeck. Large secluded backyard. Price $56,900. MLS 17083.

To view the above please call ERNIE SERONIK 386-3128, 478-8696.

WHERE?

CAN YOU BUY A GOOD NEW HOME FOR
$59,900
In Brentwood. Very well built 3-bedroom, basement home with fireplace, drive-in garage and large lot. Good quality cabinets and fixtures. This is an excellent value in todays market. Call Al Treiford 386-3128, 24 hrs.

SECLUSION UNIVERSITY
$72,500

Good 16-yr.-old family home. 3 BR with extra down. LARGE KITCHEN WITH ADJOINING SUNDECK OVERLOOKING SECLUDED BACK YARD. Living room with W-W, 1 floor to ceiling fireplace. MLS 172-36.
AUDREY CROTHERS
386-3128 385-4645

$2,000 DOWN
2-bedroom stucco bungalow. Very clean, wall-to-wall carpet. Large lot. Full price $39,900. Phone owner, 479-2209 or 652-1562.

250 HOUSES FOR SALE

FOR SALE Royal Trust
4082 SHELBOURNE ST.
477-0191

OLD ENGLISH CHARM
WATERFRONT
OVER 2½ ACRES
A Royal Trust new exclusive listing all within the 8-mile circle. This fantastic property faces east and overlooks all the oceanfront from Esquimalt Harbor to William Head. Everflowing spring falls in pools throughout the garden on its way to the ocean, lovely shrubs and lawns. The house itself is truly "Old English" nestled among the trees. Large living room, wall-to-wall carpeting, huge brick fireplace, bay windows, high ceiling beams, leaded glass sideboard. Sunporch or den, lots of built-in cupboards for books and clothes, etc. 3 bedrooms, triple plumbing, porches, all new heavy wiring, copper plumbing and has anew furnace. Full price $140,000. To see this charming home, please phone:
477-0191 RON SEDGER 479-3673

SIDNEY AREA
—6 years old
—3 bedrooms
—full basement
—carport
—fenced yard
—good location
—1120 sq. ft. main
—immediate possession
—drapes in living room stay
All this for $52,500. MLS. Good value.
477-0191 MARY MOODY 652-5681

SIDNEY OUTSKIRTS
—4 bedrooms
—2 bathrooms
—2 fireplaces
—full basement
—family room with fireplace
—laundry room
—basement will make good in-law suite with own entrance.
$58,500. MLS. For more information call:
477-0191 MARY MOODY 652-5681

10% DOWN
NEED A START?
"2 little dandies" — one in the Cedar Hill area and one in a quiet street of good quality homes in Vic West. Little prices too — No. 1 listed at $45,900 and No. 2 at $42,900.
JACKIE WALDRON
477-0191 477-9636

FANTASTIC SEA VIEWS
NORTH SAANICH
NOW ONLY $74,900
Unbelievable! Fully developed 2-level lovely family home on .53 acre. Enjoy glorious sea views from your sunny living room with fireplace, dining room with walkout, and well-planned kitchen with eating area. 3 large bedrooms (ensuite) plus 3rd bath down. Large foyer entrance leads to entertainment family room (24x20) with fireplace. Huge sundeck over double carport, plus extra parking. Quality W-W carpets. Call me now.
477-0191 HEIDA WHITE 652-1828

NORTH SAANICH
NEW LISTING — $64,900
This new custom-built quality home is designed for family living. Economic electric heat, thermopane windows, quality W-W, low taxes.
477-0191 HEIDE WHITE 652-1828

SIDNEY CHARMER
PRICE SLASHED
ONLY $44,800
This charming 2-bedroom stucco bungalow is the best buy in Sidney. Carpeted living room with ornamental fireplace. Family kitchen. Separate garage with good workshop. Close to shopping. Easy-care flower garden and trees. Will sell quickly, so call now.
477-0191 HEIDE WHITE 652-1828

UNIVERSITY AREA
GREAT VALUE — 7%
NOW $68,500
Well built, attractive 3-bedroom family home situated on large mature-treed grounds among expensive homes. Huge family room with built-ins, large living room with fireplace, 2 baths. Large garage plus carport and plenty of parking. ONLY 7% MORTGAGE. Owner has purchased, try your offer on $68,500. MLS.
477-0191 HEIDE WHITE 652-1828

SIDNEY
ASKING $57,900
You must see this custom-built California bungalow. Huge living room has floor-to-ceiling brick fireplace (heatilator), dining room, plus 24x13 family room. Lovely parquet floors, all electric heat. Carport, mini barn. Excellent financing. MLS. Call me now:
477-0191 HEIDE WHITE 652-1828

COLWOOD COUNTRY OPEN HOUSE
Daily 1 - 4 p.m.
(Incl. Sat. and Sun.)

456 Sue Mar Place
(follow signs off Metchosin Rd.)
A sparkling new, LEVEL ENTRANCE, 3 bedroom, full basement home in a family oriented subdivision of new homes. Feature stone fireplace, master ensuite, large bright kitchen and eating area, formal dining room and a good 11¾ per cent mortgage for a qualified purchaser. Offers to $52,900.

OTHER HOMES AT

472 Sue Mar Place — $60,500.
466 Sue Mar Place — $61,700.
2270 Akucua Place — $85,900 (off Hagel Rd. in Colwood Lake Estates).
Doug Gent
478-1721 (bus.) (24 hrs.) 478-9823
RIDLEY BROS.
Development Co. Ltd.
Member Victoria H.U.D.A.C.

FARMER
Investments & Realty Ltd
825 Bay Street 382-2134

SEA GLIMPSES CADBORO BAY

SPARKLING WHITE 3 bedrm bungalow, ideal for the retired couple or small famiy. Approx 1,200 sq. ft. of immaculate living area. Lovely view Liv. rm with brick fireplace, separate Din. rm. Modern spacious kitchen with entrance to large sundeck over-looking the private rear garden. Extra bedrm in basement. Exceptionally well built, all plastered interior, wall-to-wall over oak floors. Small beautifully landscaped lot. IDEAL LOCATION on a no traffic street, close to University, bus, Cadboro Bay Village and beach. $73,900.
Exclusive to:
GORDON BLACK 384-8250
GERRIE HUTTON 386-3927
JIM WEST 595-4094
382-2134 anytime

1761 LEE AVE.
$41,900

Off Fort St. near Foul Bay Rd. Handy man special, first time for sale. 5 generous rooms and full length basement, good oil heating and rewired, vacant. JACK BETTS, 385-2471 or 477-4042.

BY OWNER — FAIRFIELD
1,600 sq. ft., 3 or 4-bedroom home, separate formal dining room with built-in buffet. New wall to wall in 2 bedrooms, hall and bathroom. Full partially-developed basement. Asking $65,000. No Agents. 385-1947.

250 HOUSES FOR SALE

Green Acres
3½%
EXCLUSIVE RESIDENTIAL
HENDERSON REALTY
385-9741 Anytime

GORDON HEAD POPULAR HILLCREST AREA MOVE IN

3 distinctive new homes, built by quality builder. All have professionally finished basements, providing over 2,500 sq. ft. of living area. Landscaped. All homes feature 3-pce. en suites off the master bedrooms and specially designed fireplaces. Call to see the many quality extras in these super homes. Priced $79,250 to $86,250.
BOB GIBSON 658-5153

GRACIOUS LIVING

Elegant formal home, ideal for the young executive or retired couple wishing the finest in quality and location. Two bedrooms. 1,400 sq. ft. (main floor), full basement with rec. room. Asking $85,000. See 3108 WESTDOWN with:
J. G. McCORMACK
C. W. ARNOLD
592-6214 592-6454

LARGE LOT

Pleasant and secluded, this view home has both comfort and charm, with living room, dining room, kitchen, bathroom and bedroom on the main floor and one bedroom and sewing room up. Basement workshop, furnace room and laundry area — all for $48,500. Call:
C. W. ARNOLD
J. G. McCORMACK
592-6454 592-6214

EASY TO BUY

Absolutely spotless home of 4 bedrooms — 2 full baths — living and dining rooms — bright kitchen — a rec. room — nice level lot. Close to Hillside Plaza and an easy down payment can be arranged. Asking $65,900.
385-9741 STAN TRONT 477-2829

GORDON HEAD
$61,900

Better built 13-year home with spacious living room, dining room, cabinet kitchen, with breakfast nook — 2 bedrooms — 4-pce. bath. Full extra high bsmt. has rec. room with fireplace, 3-pce. bath — plus double carport and sundeck.
385-9741 STAN TRONT 477-2829

LOW DOWN PAYMENT

Brand new in Glanford area, mostly lge. rooms on 2 levels — 3 bedrooms — 1½ baths, living rm., extra lge. kitchen — dining area. Finished rec. rm. Double carport and sundeck. Only $63,900 and will finance to suit. ML.
STAN TRONT 477-2829
HOWARD TOMLIN 477-1327

CLEAN AS A WHISTLE OAK BAY BORDER

Move right into this immaculate 3-bedroom easy-to-keep home. Bright living room with corner fireplace, convenient dining room, complete compact kitchen. Finished rec. room in full basement, plus workshop and fenced backyard. Asking only $62,500.
W. K. McCARTER BOB GIBSON
592-3970 658-5153

MT. TOLMIE IN-LAW SUITE

Well maintained — 3-bedroom, 1635 sq. ft. home on terraced landscaped lot. Charming 16x24 living room, 10x16 dining room with views of city. Modern kitchen includes recently purchased stove, fridge, dishwasher, new sundeck. A bonus downstairs, there are 2 one-bedroom suites complete with kitchen, living rooms, baths and separate entrances. Also utility room, workshop down and extra wash room. 2-car carport and extra parking. Large, level attic for storage. Asking $117,500. MLS.
BILL McCARTER BOB GIBSON
592-3970 658-5153

1341 BALMORAL

(STANLEY and FORT)
$59,900 F.P.
4 bedrooms in this 1320 sq. ft. home. Very large kitchen with dishwasher, stove and fridge. Large sundeck at back. Secluded garden. Developed basement. Extras.
KEN IVERSEN 477-5641

LAKEHILL LESS THAN MARKET

FRIDGE, RANGE, DRAPES INCLUDED. This solid 2-bedroom bungalow won't last. Large living room with fireplace. Good size kitchen with eating area, big rec. room with second fireplace down. Large workshop and drive-in garage. Loads of parking. Try your offer on only $52,900. MLS.
BUD HUDSON 479-3849

LARGE FAMILY? CHECK THIS VALUE

Completely renovated solid older home in attractive area, yet very close to everything. "Legal duplex" or spacious family home. Many unique features. 9 rooms plus 2 baths. One look inside will convince you that asking price of $79,900 is very good value. To view call:
BUD HUDSON
479-3849 385-9741

SPOTLESS AND AFFORDABLE NEAR ESQUIMALT REC CENTRE

This neat as a pin 2-bedroom home won't last. It's close to everything and offers good-size rooms, sunny kitchen with lots of eating area. Large sundeck, fenced yard, drive-in garage, full basement. Plus all appliances included in the reasonable asking price of only $52,500. Hurry and call:
479-3849 BUD HUDSON 385-9741

EXECUTIVE LIVING

describes this 3-yr. new home, completely and professionally finished on 2 levels. 5 bedrooms, family room, rec. room and much more. Beautiful valley views. Must be seen to appreciate the solid value at the asking price of $119,900. If you are looking for an executive type home, this could very well be it. To view or for further information, call:
479-3849 BUD HUDSON 385-9741

MODERN — CLOSE TO TOWN

Situated on a picturesque quiet crescent and surrounded by other fine homes, yet only 5 minutes from downtown. 3 bedrooms, master en suite, large sundeck and loads of parking. If you are looking for a good buy in the mid sixties try your offer on the asking price of $65,900. MLS.
BUD HUDSON STAN TRONT
479-3849 477-2829

NORTHRIDGE CONTEMPORARY SEE THIS HOME

1 year new spacious 3 B.R. home with 4th B.R. partly finished down. Quality fridge, range and drapes included. Fully landscaped on a quiet no through street. Near lovely treed park and has greenbelt at rear. Asking $74,500. To view call:
BUD HUDSON 479-3849

3 BEDROOMS PLUS DEN

BRAND NEW quality built home completely landscaped. Over 1250 sq. ft. on the main, plus large family room roughed in the basement. Mom's kitchen has custom cabinets plus eating area. Hard twist carpet throughout, 1½ bathrooms and large sundeck are just a few of the many extra features. Clean fast electric heat. Price $72,800.
FRED CARVER (24 hrs) 385-9741

250 HOUSES FOR SALE

Green Acres
3½%
EXCLUSIVE RESIDENTIAL
HENDERSON REALTY
385-9741 Anytime

$42,500.00

EXCELLENT TWO-BEDROOM, FULL BASEMENT HOME IN VIC. WEST, SUITABLE FOR YOUNG FAMILY, CALL:
J. G. McCORMACK 592-6214
C. W. ARNOLD 592-6454

UNIQUE

No other house looks like this one inside or outside. If you are young at heart and have an artistic flair this house will appeal to you. Three bedrooms with lovely rec. room, large lot — 90x142 — complete with swimming pool. Try your offer. $79,900.
592-6214 592-6454
J. McCORMACK C. ARNOLD

BICO
BOORMAN INVESTMENT CO. LTD

BOORMAN INVESTMENT CO. LTD. — 386-7521

OPEN HOUSE
WED. 1:30-3:30
2531 MAYNARD ST.
CADBORO BAY—.33 ACRE
1590 sq. ft. — Large living room with very attractive fireplace — dining room — kitchen with nook — panelled den — 3 bedrooms — 2 baths — recreation room with fireplace — separate garage — beautifully landscaped — sprinkler system — $88,900.
Mrs. Marilyn Secord
386-7521 592-2105

LOOKING FOR VALUE?
1. Choice residence with panoramic view overlooking Cedar Hill Golf Course. $89,000.
2. Spotless 2 BR home in Gorge Hospital area. Pleasant city view from large living room. Dining room with sundeck. Modern kitchen. Large professionally finished 2 BR in-law suite with LV in high, bright basement. $53,900.
3. Close to sea, Fairfield. Immaculate 2 BR home with big LR and dining room. Full basement. Quiet residential area. $55,000. MLS 11735.
4. 1133 Caledonia — Solid, well maintained 3 BR home. Deep lot, close to downtown. Excellent holding property. $53,000. MLS 18084. For full information please call:
386-7521 OLGA ZACHARY 592-2265

NEW LISTING
GORGE DUPLEX
2896 INE ZDR.
Two delightful suites — a 3 BR and a 1 BR, both completely renovated, located one block from the Gorge waterfront. Try your down payment on asking price of $52,900. MLS.
PETER DUECK or
MIKE WESTON
656-6060 386-7521 598-3955

OWNER TRANSFERRED
MUST BE SOLD
412 DRESSLER
This 2,700 sq. ft. custom-home is in a class by itself. Thermopane glass curtains, cabinets, Kitchen Aid dishwasher and the very finest of materials throughout. 5 bedrooms, rec. room, billiard room, 2 stone fireplaces and much more. A bargain at $78,500; but owner will consider all offers. MLS.
PETER DUECK or
MIKE WESTON
656-6060 386-7521 598-3955

MINI ESTATE
SAANICH PENN.
A delightful experience awaits the demanding purchaser. A large two-level executive home on a fully developed but easy-care ½-acre with circular drive and a fully fenced back yard. This property is impossible to describe, other than to say, it embodies those special touches so difficult to find. If you have been disappointed up 'til now please call for an appointment to see:
PETER DUECK or
MIKE WESTON
656-6060 386-7521 598-3955

ROOMS GALORE
ESQUIMALT
MAIN FLOOR
Living room, den, dining room. Kitchen, pantry, laundry room, bathroom.
UPSTAIRS
4 bedrooms, bathroom, 2 large walk-in closets.
BASEMENT
1 bedroom, kitchen, bathroom, 3 other rooms, additional space. Drive-in garage, zoned duplex, very good glass greenhouse. $70,000. Call:
JOHN HOLMS at 386-7521

FIR TREES
FRESH COUNTRY AIR
Only $43,500. A very charming 2 bedroom cottage. If you've looked in this category, you'll be pleasantly surprised at the features. Stone fireplace. Electric heat. Lot 100x100. Call:
JOHN HOLMS at 386-7521

7880 SIMPSON RD.
(OFF MT. NEWTON X RD.)
Believe me, this sparkling and attractive new home must be simply the very BEST BUY around! Because the builder didn't pay a ransom for this lovely VIEW lot, the price is right! Three bedrooms, one en-suite with walk-in closet, view living room with raised hearth rock fireplace, roughed-in rooms down, plus toilet and dryer connections. Wrap around SUNDECK over double carport on an 80' frontage lot. Panoramic views on all sides, Sea, Mountains and valleys! We are not asking $100,000, but only $59,500, so give it a quick thought!
386-7521 PHIL SIMPSON 595-1863
1111 Government St.

NEW HOMES

456 SUE MAR PLACE
(Off Painter Rd. in Colwood)
—3 bedrooms, master ensuite
—large kitchen-eating area
—formal dining room
—feature stone fireplace
—full basement
—assumable 11¾% mortgage
—offers to $62,900
(4 other homes are presently under construction)

MORE HOMES AT:

2270 ALICIA PLACE — A Georgian colonial
2274 ALICIA PLACE — An English Tudor
(Both located off Hagel Rd. in Colwood Lake Estates — Offers to $85,900)
DOUG GENT
478-1721 (Bus.) (Res.) 592-1096
RIDLEY BROS.
DEVELOPMENT CO. LTD.
Member Victoria H.U.D.A.C.

250 HOUSES FOR SALE

JACK MEARS
OAK BAY REALTY LTD.
"The Professional People"
2194 OAK BAY 598-3321
3618 SHELBOURNE 598-3344

OPEN HOUSE
WED. JUNE 30, 2-4 p.m.
SEAVIEW
Situated on ½ acre of perfect seaview land this 3-bedroom with large living room and dining area in line, excellent breakfast room and kitchen in this 3-year-old home. Beautiful carpeting throughout — patio on both sides of the house — sprinkler system. For easy care lot this home must be seen to be appreciated at the asking price of $150,000. For information please call: BILL MOHR, 598-6716 HAROLD WHILEY, 592-2798 Office 598-3321

OPEN HOUSE
EVERY DAY
1:00 to 4:00
4133 CAREY ROAD
PRICE REDUCTION
From $66,900 to $64,900. Must sell. Owners have left. Move into this quality built home and enjoy all the comfort of rural living, and the convenience of city closeness. 5 mins. to Woolco. 2 bedrooms, 2 bathrooms, could be 3. Good size lot. Please call: PHYLLIS COUTTS or BETTY McFARLAND at 598-3344.

$125,000 — DEVELOPERS??
Architect designed home in a beautiful and secluded location on a huge 90'x330' lot which possibly could be subdivided into four residential lots in the Cedar Hill area. This immaculate home features spaciousness, with a full basement that is framed in for more rooms if required. For further information please call: DENNIS BERRY at 598-3344.

ROUND THE CORNER
OAK BAY VILLAGE
From Oak Bay Village a three-bedroom solid family home. Price $64,350, excellent financing. Immediate possession. Newly painted in and out. Call: JOHN JENKINS at 598-3344 or Res.: 598-5767.

MLS No. 17592
$49,900
Immaculate two-bedroom home with possible one bedroom in basement. A very well kept home with a nice garden. To view please call: RUTH DAVIES at 598-3344.

JAMES BAY
$32,500
Lovely bright, 2-bedroom condo — spotless, immediate possession, extra storage in suite — small pets — children welcome.
RUTH OR BEN BENNETT
598-3321 592-6257

SOUTH OAK BAY
WINDSOR PARK
3-BEDROOM BUNGALOW
$71,900
Overlooking Windsor Park. This three-bedroom home offers an entertainment sized living room with fireplace, L-shaped living room. Practical attractive kitchen, 3 bedrooms on the main floor. Lower level has space for workshop and or activity room. See this with GIBBY McLEOD
598-3321 598-2264

MUST SELL
Fine home near Oak Bay rec centre. Three bedrooms, landscaped lot, immaculate condition. Car or motor home may be acceptable as part payment. Immediate possession. Asking $55,000. Contact: RALPH NEWTON-WHITE CAMILLE DERKSEN
592-1981 598-3321

CADBORO BAY SEASIDE
A long low rancher, 1,600 sq. ft. with 3 bedrooms, 2 bathrooms, large family room, dining room plus nook, 2 patios, private walk to the sandy beach and views! Wake up in the morning next to the glistening blue waters of Cadboro Bay. Asking $89,000.
JACK PETRIE—598-8736
BRIAN RIPLEY—598-3321

GORDON HEAD LUXURY $69,900

Price reduced from $71,900, and well worth every penny. Quality construction and features throughout. Bob Garside, Canada Trust. 595-5171.

PRIVATE SALE GLANFORD AREA $56,900

One year old, 3 bedrooms, full basement, large sundeck, fireplace, ensuite bathroom, etc. Well priced for a quick sale. 652-4159.

Dallas Road Waterfront
Self-contained duplex on valuable corner location, over 2,500 ft. of accommodation. In a character type bungalow with some sea views. All large room and area of real potential. Full price, $85,500. MLS. JACK BETTS, 385-2471 or 477-4042.

DANE DEVELOPMENTS
NEW HOMES AVAILABLE FROM $59,900
Call G. N. Bergstrom
477-2963 or 592-2449

OTTO LEESMENT
Builder
Phone 382-8937
955 HEREWARD
Victoria West-Esquimalt district, custom built, 3-bedroom new home, large living room, dining room, 2 bathrooms, sundeck and balcony. Full basement suitable for in-law suite. Carport. Large corner lot. 127'x70'. Price $61,000.

CITY—GORGE—$54,000
Lovely 2-bedroom full basement bungalow on pretty treed lot. Lot is large enough for good vegetable garden. Ideal retirement home or small family. Home is immaculate, construction above average. Owner transferred — Early possession. Large 10¾% mortgage may be assumed. MLS Call HERB HODGSON 384-7128 Res. 382-5835. DOUGLAS HAWKES LTD.

THREE-BEDROOM HOUSE. F ncy interior. Electric heating. Fireplace. Fibreglass siding. Low taxes. Lot 145x60'. Treed. View and inquire at 1317 Rembroke St. $43,000. Owner will carry.

RETIREMENT OR STARTER
By owner, Sidney, neat 2-bedroom home on quiet street, completely fenced with sunporch, tool shed and carport. Only 1½ blocks from main street. $48,000. 656-2910.

NO MORE PROPERTY TAXES
Buy this natural cedar float house, bedrooms, one bath, living-dining room, kitchen combination. $26,500. Call Peter 112-757-9219.

If You Are Alive And Working 00% O.A.C. Financing, mint condition. 2 bedroom home, spacious lot, private Langford district. $33,000. 478-2642 anytime.

$42,900
2 bedroom full basement bungalow, wall to wall carpet throughout. $5,000 down. Phone owner 385-2584 after 5.

3 BEDROOMS, FULL BASEMENT, wall to wall, throughout, R3 zoned, low $1500 downpayment on asking price of $44,900. 598-5537.

250 HOUSES FOR SALE

WHITTOME'S
ROYAL OAK BRANCH
4520 W. Saanich Rd.
479-1667

OPEN HOUSE
6180 OLD WEST RD.
WED., 1-3 P.M.
SAT., 2-4 P.M.

Charming traditional 1500 sq. ft. plus, 3-BR home, (1 up) in English country garden. Entertainment size LR with FP., sep. DR, country kitchen, 4-pce. bath, basement, 2 garages, outbuilding. Good well — orchard — 4.66 acre, S-E exposure — ideal for market garden. ML 18063. $125,000.
479-1667 CATHY ATKINS 479-5427
479-1667 BRIAN BROWN 386-1234

OPEN HOUSE
FRI., 1-4
983 WAVERLEY TCE.
In Brentwood, drive down Verdier, turn right at Waverley and go to end of crescent. This is a split level home of 3 bedrooms (master ensuite), finished rec. room and a high basement for further development if needed. Extras include better quality carpets and light fixtures, elec. range, fridge and drapes. And besides, there is a delightful rear garden with flowers, shrubs and vegs. that will surely impress you. Asking $67,500. For prior appt. call Wilfred Davis, 479-1667 or 658-8884.

$43,750

OPEN HOUSE
1404 BAY ST.
WED. 1-4, FRI. 1-4
Price reduced on this charming 2-BR bsmt. Home; formal living room with fireplace; huge kitchen lots of cupboards — LOW, LOW TAXES — easy care lot: IMMEDIATE POSSESSION.
479-1667 BRIAN BROWN 386-1234
479-1667 CATHY ATKINS 479-5427

ROCKLAND
Seclusion is yours behind and above the trees overlooking the ocean and mountains. This 3 BR, 3-bath home is pleasingly different. Extensive use of windows allowing the enjoyment of the many trees on the large property and the beautiful view across to Mt. Baker. Priced at $117,500. To view, call LILLIAN HENDY, 479-1667 or 479-4938.

WANTED

Newer home with in-law suite in basement within walking distance of a Catholic Church. Priced in $60s. Realtors or owners please call if you would consider selling.
479-1667 CATHY ATKINS 479-5427
479-1667 BRIAN BROWN 386-1234
J. H. Whittome and Co. Ltd.
Royal Oak Branch

T/C TOWN AND COUNTRY REALTY
3579 DOUGLAS STREET
382-7276

FAMILY HOME AND IN-LAW SUITE
In BEAUTIFUL BRENTWOOD. A real FAMILY home with lots of PLAY ROOM FOR CHILDREN! Attractive, large (75x152) beautifully TREED lot close to schools, shops and marinas. Master bedroom with vanity washroom off, plus 2 family bedrooms and full bathroom. Large sunny living room with stone fireplace and view patio. Fully finished suite down with every convenience. AND private entrance, cheerful FIREPLACE, patio, bedroom living room and full bathroom and kitchenette. Aluminum siding and rock facing makes this a truly TROUBLE FREE property and all within a rural atmosphere. Sewer and water of course! IMMEDIATE POSSESSION DESIRED. $67,000. ALAN R. FOSTER — 656-2852 or 382-7276.

$5,000 DOWN
University, ½ block to schools, yet on quiet dead-end street. This new 3-bedroom full basement home; 3 bathrooms, quality built modern home can be moved into tomorrow. Please call ALLAN KLENMAN to view, 592-9771 or 382-7276.

Century 21
REAL ESTATE
PRINCIPAL PROPERTIES
4088 SHELBOURNE
477-9514

Waterfront
3-BEDROOM HOME, LOCKSIDE DRIVE ON LARGE LOT, PLUS ADJOINING LOT WITH EASEMENT TO WATERFRONT. PRICE $160,000. HUGH MUNRO 477-2803. MLS.

SPLIT LEVEL
4 BEDROOMS, 3 BATHROOMS, 2 YEARS OLD—IMMACULATE CONDITION. MANY EXTRAS. ARBUTUS AREA. PRICE $125,000. HUGH MUNRO 477-2803.

BUYING OR SELLING A HOME?

FOR FULL SERVICE AND A PROFESSIONAL MERCHANDISING JOB, CALL:
FRED LERCH
595-5171 595-7988
CANADA TRUST

DEVELOPERS
Small townhouse site. $7.50 per sq. ft. Lot size approximately 85x120. 320 Catherine St. Indications good for possible re-zoning.
TERRY SMOLLETT
595-5171 656-5882
LES BOHER
595-5171 388-6275
(Pgr. 729)
CANADA WEST

4 NEW HOUSES
For sale by builder. 1853 Chimo and 1813 Chimo, in Gordon Head. 1203 Tattersall and 1225 Tattersall. To view. 384-8391.

250 HOUSES FOR SALE

Whyte & Gower
Oak Bay Properties Ltd.
2227 Oak Bay Ave.
592-2407

REDUCED

$4,450
OPEN HOUSE
WED.-SAT.
11-12 and 7-8
2246 ALLENBY
(CORNER OF EASTDOWNE)
Owner has bought. Don't miss this opportunity for the biggest bargain in your life. More than 1,200 sq. ft. on main floor, 3 BRs, large living room with fireplace and large picture windows, dining room and work-saving kitchen. High basement with drive-in garage and large rec. room. Very well built. Just 22 years old. Try your offer on asking price of $61,000. LORETTA HOGARTH 592-3537 or 592-2407.

QUEENSWOOD TUDOR
Located on 2-3 of an acre, of parklike grounds we are pleased to offer this fine family home, which was designed for ease of maintenance and upkeep. This attractive Tudor semi-bungalow has 5 bedrooms and 3 bathrooms, plus a den, playroom and loads of storage space. The backgarden has patios, seclusion and undeveloped areas for small children to explore. For the teenager in the family, an attic hideaway or bedroom. Extensively remodelled in 1963, this home is most attractively priced at $129,500. MLS 17622. For apt. call ALEC GOWER of DON WHYTE at 592-2407.

WILLS and WONNENBERG REALTY LTD.
1318 Esquimalt Rd. 384-0581

HERITAGE STATUS
A home of true distinction built in 1907. About 2,750 square feet of living space on two floors plus a full cement basment. Entrance foyer is magnificent with winding bannister staircase to upper level topped with a glittering chandelier. Three large bedms and bathroom upstairs. Main floor has den 16x13 with oak mantel fireplace and sliding wood panel doors to living room (13x21) with its own mantel fireplace. Sliding wood panel doors also connect to the dining room, 13½x13½. This home is in remarkable condition reflecting old country craftsmanship unobtainable today. Yard contains many flowering shrubs and separate garage. A rare market find impossible to replace for $87,000. Phone Rudy Reid or C. R. Wonnenberg at 384-0581 anytime. MLS 18090.

SUPER NON-BSMT.
Only 12 years old located on quiet street in Quadra-Tolmie area. 3 bedrooms, living room, dining rm. with sloped ceiling and with brick fireplace. Wall-to-wall carpeting, galley kitchen and handy utility room. New MLS 18091 at $55,750. Phone Ruby Reid or C. R. Wonnenberg at 384-0581 anytime.

DRASTICALLY REDUCED
$74,900 to $69,900
OWNER TRANSFERRED AND MUST SELL THEIR LOVELY 2 YEAR OLD HOME IN COLWOOD AREA. FIVE BEDROOMS, 3 BATHROOMS, 2 FIREPLACES AND LOVELY CHOICE OF COLORS AND WALL PAPER THROUGHOUT. EXCELLENT MORTGAGE MAY BE ASSUMED. THIS IS TRULY A GOOD BUY ON TODAY'S MARKET. DRIVE BY 3001 CHARLOTTE OR CALL AND LET ME SHOW YOU THROUGH. MLS.
CHES HAYS
384-8001 or Res 658-5663
The Royal Trust Co.

SEABOARD PROPERTIES LTD.
7173 WEST SAANICH RD.
BRENTWOOD BAY 652-1141

BRENTWOOD BAY
1269 KNUTE WAY
3 bedrooms, 1½ baths on quiet street, close to elementary school and shopping. 3 years old, lots kitchen cupboards, sundeck over carport. $64,900.
652-1141 FRANK CSINOS 652-5528

BRENTWOOD
Beautiful new home on no thru street. 1260 sq. ft. well built with extra insulation and electric forced air heating. $68,900.
652-1141 Rose Ruse 652-2694

LADY OF SPAIN

You'll adore it. Call me today and explore it.

Preview a grand Spanish design, a new home with all the elegance of it's latin heritage. Wrought iron and Spanish arches. Big kitchen, fiesta-sized dining room, 3 big bedrooms, master en-suite, large living room. Siesta on the lovely sundeck, roughed family room with fireplace, and room for 3rd bath and additional bedrooms. Call KEN McCANDLESS. Kasapi Cons. Co. Ltd. 386-6191.

TRADE
old for new, plus cash to you. Trade your home for a new Kasapi Home. Some ready now. See our plans or bring your own—Exciting new homes. Kasapi Construction.
386-6191 478-4606

BY OWNER, COZY 3 BEDROOM bungalow, one up and 2 main, recently remodelled inside, wall to wall, fireplace, fridge, stove and drapes included. Sliding glass doors with sundeck $45,000. 65-6303, 592-6457.

FOR SALE
2-year-old Colonial, 4-bedroom home on 1 acre. Living room, separate dining room, kitchen, 1½ baths, double carport. $58,900 743-5823.

2 BEDROOM, FULL BASEMENT home. Wall-to-Wall carpet throughout. Large lot. Separate garage. Full price $47,900. Phone owner, 383-6493.

PROPOSED NEW DEVELOPment, building lots from $15,000-$23,000. Close-in. 3 br. full basement, from $29,800. From $600 down. 388-6275 pager 732.

MUST SELL THIS MONTH TO best offer. New 3-bedroom strata duplex. Full undeveloped basement. 479-2394.

SIDNEY, BY OWNER, COSY 2 bedroom house on large 50' x 160' lot. $39,000. 656-2314.

250 HOUSES FOR SALE

BLOCK BROS.

OPEN EVENINGS AND SATURDAYS

OPEN HOUSE
1265 OSCAR
(FAIRFIELD)
Wed. 7 to 9. Looking for value, convenience and a good district? View this 4 bedroom fine family home. Tops at $58,500 with attractive 10¼ per cent mortgage. Good lot and excellent soil for green thumbers. Hostess:— OLIVE WEBBER, 478-5561 or 384-9267.

OPEN HOUSE
819 BYNG STREET
(OAK BAY)
Wed. 1-3 Situated on well planned lot with patio and workshop, this 3 bedroom, one owner contemporary is a gracious 3 level split. Owner will consider older home in trade. Offered at $73,900. Hostess:— OLIVE WEBBER, 478-5561 or 384-9267.
BLOCK BROS. REALTY LTD.

QUALITY SECLUSION IN COLWOOD
3 bdrm. split-level beauty tucked away behind a 6 ft. privacy fence. Built-in dishwasher and new flooring in kitchen. W-W throughout. Floor-to-ceiling rock fireplace. Sliding glass doors to secluded patio. $3000 spent in landscaping including underground sprinkler system. Large rec-room plus in-law suite in basement. $79,000.
CAROLE BORGENS
386-3231 478-5963

3 BDRM. - $54,900
Solid built home with lovely kept lawn and garden. Fridge, stove washer and dryer included. 2½ mi. circle ML 16600.
GERRIT KLOOTWYK
386-3231 384-8075 pager 481

THIS ONE HAS CLASS
Seldom is a home of this type and setting available. 3 bdrms — hd. shake roof. SOUTHERN EXPOSURE, 12 Ft. PICTURE WINDOW, in LIV-RM. Combination planter and fireplace, full basement plus extra dr.-in garage. 3-mi. circle. Will consider offers on $69,900.
GERRIT KLOOTWYK
386-3231 384-8075 pager 481

ROCKHEIGHTS
FEATURING
1. Uniquely designed, custom built home of superior construction.
2. Immaculately maintained property inside and out.
3. Walking distance to schools, transportation recreational facilities. Churches, shopping etc.
4. Surrounding properties of equal or greater value.
5. Quiet cul-de-sac backed by parkland.
6. An excellent family home 3-4 bdrms. and family room with fireplace.
7. Beautifully landscaped "MANICURED" lot.

TO VIEW CALL
386-3231 NORA STOW 384-5765

DRIVE BY
10474 RESTHAVEN
Fine family home near Marina, in Sidney. 3 bdrm. up plus, one down in full high bsmt. 2 fireplaces, separate dining room, large kitchen, rec room, plus den. Now reduced to $63,500.00.
477-1841 JACK GRANT 477-8172

STARTERS RETIREMENT
3 NO-STEP HOMES
FAIRFIELD — 2 BR. $48,500, 1150 sq. ft. close to bus and water, shopping. M.L.S.
GORGE — 2 B.R. $46,900. 919 SQ. FT. CLOSE TO BUS AND WATER. M.L.S.
TOWN AND COUNTRY— 3 B.R., 1½ BATH, 1400 SQ. FT. MODERN—CLOSE TO BUS AND SHOPPING. OPEN TO OFFERS. M.L.S. FOR VIEWING CALL 386-8871 STANELAND JOHNSON 384-0994
NEWSTEAD REALTY LTD.

New Homes EASY FINANCING
Builder says "Sell!" Anxious builder with large inventory of new homes will assist buyers by holding a good-size 2nd mortgage at current 2nd mortgage interest rates. A good time to buy if financing has been a difficulty.
DOUG POSKITT
595-5171 477-0645
The Canada Trust Company

OAK BAY
2573 EPWORTH
OPEN HOUSE
SUN. 12-4
Completely renovated 2 bedroom bungalow. Oil fired hot water heating. Large corner lot near schools, buses, shopping. Separate garage and workshop. Immediate possession. $66,500. Phone 598-6674 or 598-6906.

New Homes EASY FINANCING
Builder says "Sell!" Anxious builder with large inventory of new homes will assist buyers by holding a good-size 2nd mortgage at current 2nd mortgage interest rates. A good time to buy if financing has been a difficulty.
DOUG POSKITT
595-5171 477-0645
The Canada Trust Company

YOUR CHOICE
Owner Must Sell at Least One.
1. Brentwood, new with full 2 bedroom suite in lower level. Village location. Close to everything. Extra off street parking.
2. Central Saanich, 14 years with potential extra lot. Parklike country half acre. Compact 2 plus one bedroom, 2 bath, 2 fireplaces. Double Carport, extra parking.
Offers welcome. 652-3753.

ATHLONE WOODS — BRAEFOOT area, 3940 Shorncliffe North. Open House Sunday 1:00 to 5:00 p.m. $72,500 with $40,000 mortgage at 10½%. Recently re-decorated, 3 bedroom sidesplit on spectacular treed one third acre lot backing on woodland. Living room with fireplace and dining room opening on private patio. Large kitchen with built-in stove and oven. High basement, plumbed for second bath. By owner call 477-0456.

Investors
SYNDICATE REALTY LIMITED
620 BROUGHTON 386-7721

HOUSES FOR REMOVAL
Several houses available for removal within the next 6 weeks. For further information call Unicon Homes Ltd., 386-0130.

$42,000
Three-bedroom, full basement home in city, no agent. 652-3863.

THURSDAY, JUNE 24, 1976

Seamed-To-Slim

Printed Pattern

Bare shapely shoulders under sun or stars in this SEAMED-TO-SLIM princess dress. When breezes blow up, shrug on the brief bolero. Send now!

Printed Pattern 9066: Misses' Sizes 8, 10, 12, 14, 16, 18, 20. Size 12 (bust 34) takes 2½ yards 45-inch fabric.

$1.00 for each pattern — cash, cheque or money order. Add 15¢ for each pattern for first-class mail and handling. Send to: Daily Colonist Pattern Dept., 60 Progress Ave., Scarborough, Ontario, M1T 4P7. Print plainly pattern number, your name, address.

How to get MORE FOR YOUR MONEY? Send now for **New Spring-Summer Catalog** — save up to $100 on the clothes you sew yourself. Free pattern coupon, too. Send 75¢ now!

Sew + Knit Book $1.25
Instant Money Crafts $1.00
Instant Fashion Book $1.00
Instant Sewing Book $1.00

WEDNESDAY, JUNE 23, 1976

Bath Nifties!

Add charm to a guest room or bathroom with novelties. Clever bride or hostess gifts, bazaar sellers! Crochet frog soap holder, tissue box and paper cover of rug yarn in two colors. Pattern 506: easy-to-follow directions.

$1.00 for each pattern — cash, cheque or money order. Add 15¢ for each pattern for first-class mail and handling. Send to: Daily Colonist Pattern Dept., 60 Progress Ave., Scarborough, Ontario, M1T 4P7. Print plainly pattern number, your name, address.

New! 200 designs to knit, crochet, quilt, sew plus 3 free inside new 1976 NEEDLECRAFT Catalogue, 75¢

Crochet with Squares $1.00
Crochet a Wardrobe $1.00
Nifty Fifty Quilts $1.00
Ripple Crochet $1.00
Sew + Knit Book $1.25
Needlepoint Book $1.00
Flower Crochet $1.00
Hairpin Crochet Book $1.00
Instant Crochet Book $1.00
Instant Money Book $1.00
Instant Macramé Book $1.00
Complete Gift Book $1.00
Complete Afghans #14 .... $1.00
12 Prize Afghans #12 .... 60¢
Book of 16 Quilts #1 .... 60¢
Museum Quilt Book #2 .... 60¢
15 Quilts for Today #3 .... 60¢
Book of 16 Jiffy Rugs .... 60¢

250 HOUSES FOR SALE

P.R.B
P. R. BROWN AND SONS LTD.
"The People to See"

NEWLY LISTED

Simpsons-Sears Ltd.
An EXCEPTIONALLY fine home with 2 bedrooms on the main and a nice size extra bedroom on lower level, with REAL BEAUTY of a rec. room. Secluded garden. CONVENIENT to shopping. In TOP CONDITION You will be pleasantly surprised with this COZY ATTRACTIVE home. $57,900. MLS. For information or appointment to view call:
GEORGE GREEN
385-3435 477-4651

$49,900
Best home for the money. 3 BR with full basement. 50x145 lot. Quality built in 1958, stucco bungalow with paved driveway to sep. car port.
ROY ANDERSON—477-5057
And JOHN EVANS — 477-4452
385-3435

K-MART-UNIV. AREA
3-bedroom, good condition home in EXCELLENT AREA. Rec. room, and lots of room for more development. MLS. Call:
GEORGE GREEN
385-3435 477-4651

CADBORO BAY UNDUPLICATABLE SECLUDED CENTRAL
$92,500
Modern three-bedroom, spacious, functional home, located near sea, shop, schools on .57 acre. Easily maintained grounds with private road.
—44'x18' living and dining room, wall-to-wall carpet.
—Efficient kitchen includes range, refrigerator, washer, dryer, dishwasher.
—2 bathrooms
—Family room
—2 carports; and garage.
—Small swimming pool complete.
—Architect owned and occupied.
—M.L. 18048.
STAN WINTERBOTTOM
385-3435 598-2253

WELCOME TO OUR NEIGHBOURHOOD
NORTHRIDGE TERRACE
Follow The Orange and Black Signs
Off Vanalman Avenue
High Location With Views, Trees, and No Thru Traffic, Yet Close to Schools, Parks, Buses, Shopping. Just 10 Minutes to Down-Town Victoria.
22 Homes Still Available Priced From $70,700 to $79,300.
VISIT OUR SHOW HOME
And Let
Ron Cherwaty or Harry Atkey
Show You Around
Open For Inspection
3-9 p.m. Weekdays
1-5 p.m. Sat. and Sun.
Or Call
Engineered Homes
385-6211 19 Cadillac Avenue
479-2611 Show Home

Douglas Realty Ltd.
12 CENTENNIAL SQ. 385-8784

OPEN
FRI. 6-8
SAT. 1-4:30
2952 GOSWORTH
Family home with 3 or 4 bedrms, large kitchen, full high bsmt. Productive 50x127 lot. 17990. Asking $54,900.
MARY McGUIRE 385-8784 24 hrs.

1427 Taunton, 3 bedrm absolutely immaculate home. W-D hookups in the full bsmt. As neat and tidy inside as it is out. Listed $49,900. 17592.
MARY McGUIRE, 385-8784, 24 hrs.

PRIVATE HIDEAWAY
Cosy 3 bedrm cottage surrounded by beautiful trees. Attractive living rm with feature wall and stone fireplace, large kitchen with eating area, .37 acre lot. Private and quiet yet close to all amenities. MLS. Asking $57,500. To view call ANNA CHANDLER 384-6939 or 385-8784.

H. HEGEN RLTY LTD.

SOLID OLDER CHARACTER HOME
Within walking distance to city centre. This well maintained home features: Living room with FP, separate dining rm., Spacious kitchen and bath on the main floor. 2 bedrooms and bath up. Rec. room plus 3 more rooms in the basement. Separate garage, fully feced lot. Vacant! Must be sold. (MLS). Asking: $57,900. Call HANS HEGEN, Off. 388-4014, Res. 477-3227.

RETIREMENT OR STARTER

Life in this quiet country like setting. 90x108 ft. fenced lot in lawn and flowerbeds with a good garden plot. No-step ranch style bungalow, better built and insulated for electric heat. 12x16 LR, kitchen to eat in, entrance hall, 9x10' utility and one 11x11 bedroom. Lots of privacy in an area of large lots. Offered at $41,900 MLS 16596. Call GEORGE DAVIES 598-5992 or B.C. LAND, 478-5588.

FAIRFIELD AREA
2-bedroom well-kept older style home with full basement and fireplace in living room. Fully landscaped in a unique area of Fairfield. Owner transferred. Asking $54,900. No agents please. Phone 382-9770 for viewing.

BY OWNER
Jubilee area, close to Oak Bay Junction. Two bedroom, rumpus room, full basement with drive-in garage. Close to shopping, schools and bus service. This remodelled, well maintained home includes many extras and has very low taxes. Drive by 1405 Grant Street. $48,500. Phone 595-4618 or 386-8055.

DEWDNEY AVENUE
Spotless home with 2 large bedrooms nice living room, separate dining room, colored plumbing, modern kitchen with eating area, high dry basement, with additional bedroom and plumbing. Private yard with lane. Offers on $69,900. 598-3796.

CENTRAL SAANICH
Open House — Sat. and Sun. 1-5
6310 Elaine Way (off Tanner)
Attractive 3 bedroom Post and Beam. Large landscaped lot. $69,900. Offers and trades considered. 652-3085.

CHAMPION REALTY LTD.
for Appraisals and Consultation
813 Fort Street —388-4477

250 HOUSES FOR SALE

NEWSTEAD REALTY LTD.
1637 Fort St.
3200 Quadra St.

WE ARE ON DUTY
9 A.M. to 9 P.M.
CALL 598-5166
CALL 386-8871

545 Rithet St.—James Bay
2 BR New Apt. from $49,000
Blenkinsop 4 BR Tudor
In Park-like Setting $84,900
Tillicum Area
2 BR Cottage—Large Lot $35,900
Thetis Heights
3 BR Split, 2 Yrs. old $63,900
4133 Bremerton—Glanford
4 BRs plus $65,900
7607 Wallace—Saanichton
5 BR Full Base. $59,500
Finlayson Arm Rd.—Highlands
3 BR Country Living $67,000
Central Saanich—Tanner Rd. Area
3 BR ½ Acre $74,900
3 BR Townhouses, City
$47,900 to $49,900
130 Dominion St.—Esquimalt
2 BR Base, Immed. Poss. $54,900
232 Burnside West—W. Saan.
3 BR and Revenue $59,500
Brentwood, Nearly New
4 BR, 3 Bath $64,900
Dover Rd.—Sooke
3 BR New with View $56,900
7211 Wright Rd.—Sooke
2 BR Country Living $47,500
Grant Road, Sooke
Charming Rancher $55,000

CALL 598-5166
CALL 386-8871

3570 CALUMET
NEAR TOWN AND COUNTRY. 3 BRS (HUGE MASTER ENSUITE) 1,400 SQ. FT. OF MODERN LIVING COMPLETELY REBUILT. MUCH BETTER THAN NEW. BRICK F.P. AND ORNAMENTS. WORKSHOP, FRUIT TREES IN REAR. MLS 18022. COME AND SEE AND THEN MAKE YOUR OFFER ON THIS UP TO DATE, NO STEP HOME. FOR INFO. CALL
STANELAND JOHNSON
386-8871 384-0994

BRENTWOOD NEAR THE BAY
This 3-BR home is on a beautiful 85x150 ft. lot. Nice kitchen with sundeck off separate DR and LR with FP. Full basement, partially finished. Assumable $29,500 amort. at 9¼%, 2½-year-new. SHANE BEFURT 386-8871.

11.27 ACRE FARM NORTH SAANICH
$150,000
This beautiful farmland is perfect for horses or cattle. 1-BR home and 1 self-contained cottage. 2 wells and irrigation pond. Barn and chicken coop. All equipment for sale and negotiable. To view call
FRED LORENZ
386-8871 385-7582

STARTER OR RETIREMENT SPECIAL
THIS 2-B.R. BUNGALOW IS ON A 51x140 LOT. SEVERAL EXCELLENT FRUIT TREES. ONLY $35,900. FOR QUICK SALE. TO VIEW CALL
386-8871 FRED LORENZ 385-7582

REALSPAN PROPERTIES LTD.
1031 VANCOUVER ST. 388-6454

SOUTH SHELBOURNE AREA
$47,900
Immaculate 2 or 3-bedroom home centrally located near the Jubilee Hospital just steps away from bus stop. Attractive wall-to-wall carpeting throughout. New wiring and roof with newly painted exterior. Also has full basement wired and plumbed for washer and dryer with lots of storage area. Lot is 100x53 ft. providing a nice safe area for children.

TRAFFIC FIGHTER
$72,000
This attractive 3-bedroom family home is of the very finest construction and is situated on a spacious 139x60 foot lot within minutes of downtown. The grounds have been bautifully cared for and can be admired in any weather from an enclosed patio just off the dining room. In addition there are two fireplaces, hardwood floors, a new roof, recreation room, downstiars study, and a spacious drive-in garage. The main floor covers almost 1300 sq. ft.
To view call
DOUG MENZIES
388-6454 478-7548

JUST LISTED!
UNIVERSITY AREA
$79,800
Large lot, well developed. Three bedrooms, master ensuite. Spacious and well laid out. Double carport and double garage.
JOHN F. COLWELL
388-6454 592-9828

UNIVERSITY AREA
$64,900
Lovely family home. Well-planned kitchen with E.A., wall-to-wall carpets in living and dining room. Sundeck and carport. Basement is nicely finished with two spacious bedrooms. The yard has been well maintained.
BUD WALKER
388-6454 478-7420

Park Pacific
COLWOOD
For Sale Brand New.
Beautiful Hugo Hucker built 3 br. bungalow. Quiet treed grounds in fully developed charming cul-de-sac. $41,900
To view call J. B. Young
383-4124 or 598-1818 (res.)
Park Pacific Investments Ltd.

2 Homes for $72,900
Side-by-side duplex, Colwood area. Each side has 2 large bedrooms, utility room, new 100 a.mp. services, close to schools and shopping. Phone now for appointment to view. 478-5469.

1224 CHAPMAN
$52,500
This attractively renovated Fairfield home has 2 bedrooms, spacious living and dining area's with fireplace. And a large, well-planned kitchen. Full, low basement, with drive-in garage. The large lot has a treed and secluded back yard. Owner 383-0116.

TOD-HACKETT CONSTRUCTION LTD.
Days 384-1101 Nights 477-5554

250 HOUSES FOR SALE

KNOWLES REALTY LTD

WHY NOT?
finish this 4 level split to your colour and style, which is located in the GORDON HEAD area. Phone: KNOWLES REALTY for details.
384-8101

$56,900
A lovely 3 Bedrm family home set on a Treed lot in Melville Park Area—Sidney. LR with fireplace. Dining room, 4 pce. bathroom on the main and 2 pce. roughed in down. A clean, cozy comfortable home. Please call: Bill Knowles 384-8101 or

THE FINEST INGREDIENTS
went into this 3-bedroom Cathedral, nestled on a quiet cul-de-sac in Melville Park, Sidney. Offering living room, dining room, kitchen, well planned games room, 4-pce. bathroom (2-pce. R.I. down). Full high cement basement and close enough to schools. MLS. All this and much more for only $57,900.
Bill Knowles
384-8101 656-3779

OPEN BY BUILDER

SAT. & SUN.
1:30 to 4:30
Other days please phone
2955-2959-2966
ROCKHILL PL.
Goldstream Park area
478-7753

D F Hanley Agencies Ltd.
D. F. HANLEY AGENCIES LTD.
3293 DOUGLAS STREET
385-7761

Edwood Construction Ltd.
SOOKE
Very different, just completed, three-bedroom, full basement en suite, electric heat, carport, fully landscaped, cedar exterior, interior garden skylight, many more extras.

BROADMEAD
Tudor split level, under construction, 2400 sq. ft. on five levels. 984 Shadywood Drive.

Have a look and make an offer on one of these fine homes. Open house anytime. Edward Hemsworth 658-1123.

RETIRE ABOARD

40' Custom built cruiser, completely equipped for comfortable living. $38,000, open to trades on house, car or recreational vehicle. 652-1181, days except Sunday.

Glen Lake Area
A lot of love, a little imagination could turn this lot into a garden to match the home. It's nice, just 4 years old and in fine shape. Attractive living and dining rooms, stone fireplace, broadloomed. Two Bedrms on main, third down with washrm and recreation room. Now ONLY $54,900.
386-7771 Peter Mason 477-9318
MOODY and MASON REALTY

BY OWNER
Very attractive inside and out, quality built 3-bedroom home, featuring expensive broadloom, white brick fireplace, with large living room, and separate dining room. Utility room, fourth bedroom, workshop and drive-in garage in basement. Beautifully landscaped. Royal Oak-Glanford area. $66,900. 479-4710 weekdays, after 5:30. Weekends anytime, no agents please.

BY OWNER
Prestige Arbutus Location
Delightful 4-br. home tastefully designed to assure comfortable living. Lovely outlook with close beach access.
Secluded yard offers shrubs, flowers, fruit trees, sheltered garden area.
11¼% assumable loan.
Cannot be duplicated for the asking price of $97,500.
Inquires, 477-0471.

CENTRAL SAANICH
Enjoy the sunset, across the beautiful valley and Malahat, from this one-year-old attractive 3-bedroom home, located on a quiet cul-de-sac. Large high lot fully landscaped and fenced. Partial development on lower level. Large sundeck and carport. Ideal family home of quality construction. Priced at $71,900. 10½% mortgage available. By owner. 652-5881.

LANGFORD
Neat and cofortable home on corner lot at 2823 Knotty Pine road. Two bedrooms on the main and two down. Separate garage and room for camper, boat, ect: Price $50,500. Phone 592-3920 or 386-6552. F. C. Hully, Real Estate, 620 View.

900 FORSHAW. $69,500. VERY ATtractive 3 BR home on two duplex zoned lots. Full bsmt. Well landscaped. Vendor has prchased so occupancy can be immediate. MLS 17227. Helen Jones, Res. 595-7913, Off. 385-2481.
Swinerton, Stewart Clark, Ltd.

VIEW ROYAL
2 bedroom, no basement home. $43,500. New roof and paint, front newly landscaped on ¼ acre corner lot in quiet country atmosphere. Taxes $50 a year. 38 Camden Ave. 479-8656.

MT. TOLMIE AREA
3 bedroom, full basement, rumpus room, large lot, vanity, many extras. $64,000, or offers. 595-2142.
AKEFRONT. 1250 SQ. FT., 3 bedrooms. Florence Lake Road. 478-6268.

2537 PRIOR
Lovely 4-bedroom home, at 3-bedroom prices. Large living room and dining room, full basement with fifth bedroom. Drive-in garage. Priced to sell, $56,000 479-2990.

DIRECT FROM BUILDER
3 bedroom split level, carport, thermal windows, heavy insulation, floor to ceiling fireplace, has 5 year new home warranty program of B.C. 656-4066 or 656-4003.

OLDER 3-BEDROOM HOUSE IN Vic West, quiet area, completely edecorated, new carpeting. Fridge, stove, washer and dryer included. Low price $42,500. Continental Factors 385-2321.

NEW BY BUILDER
3 bedrooms, deluxe kitchen, exposed beams, basement, and double carport. Only $58,900. 383-2328.

DUPLEX—$275
Available now. 2 bedrooms, fridge, stove, washer and dryer. Quiet town and country area. 479-7663.

PENTHOUSE REALTY LTD.
203—805 Fort St. 386-6752

250 HOUSES FOR SALE

mann
T. L. Mann and Associates Ltd.

PEACE AND QUIET!

Listen to Leeds Place subdivision. it's quiet and only 7 minutes from downtown Victoria. Our new subdivision has 36 quality homes with 3 bedrooms and full basements on landscaped lots. Quiet no-thru streets, park and trees. Full financing available to qualified purchasers. Priced from $64,500. Open weekdays 6-8 p.m., Saturdays 10-5 p.m. off Lodge Ave., between Saanich Rd. and Quadra St.
Office 598-5144

$28,500!!

An old Fernwood gem with living and dining rooms, 3 pce. bath, kitch. and 3 bedrooms. Not bad inside but could use a face-lift. Irregular shaped lot. Duplex zoned. Good holding property. Presently rented for $195.00 per month, financing available. Very possible to build a new house toward rear of lot. Drive by 2014 Fernwood. New MLS.
KEN MANN
Bus. 598-5144 Res 477-6773

BIG FAMILY HOME
$49,900
Are you searching for:
—A quality renovated home at a reasonable price.
—3 large bedrooms.
—Living and dining rooms.
—Bright, modern kitchen and eating area.
—Full basement
—Garage - workshop
—Extra parking
—Room for gardens
—Close to schools and bus
—Duplex zoning.
The owners have purchased, giving you this rare opportunity to acquire a lot of house if you've got at least $5,000. Down payment and an average income. Call us now for more details. MLS.
STAN PELLAND 598-5427
KEN MANN 477-6773
OFFICE 598-5144

HELP!

$43,500
GORGE AREA
2-bedroom bungalow on immaculate lot with fruit trees and garden. Nicely renovated. Call now:
LORNE PEASLAND
Bus. 598-5144 Res. 384-9515

david burr LTD.
655 FORT ST. 384-9335

DRIVE BY
1900 Forrester St.
Lansdowne slope. An extra building lot with this lovely older 3 bedroom character home. Entrance hall, living room with fireplace, dining room and kitchen on main floor. 3 bedrooms and bathroom up. Part bsmt. Needs some updating. Plus the extra 50x120' nicely treed lot, plus a 200 sq. ft. separate cottage. Reduced to:
$84,950
JOHN TODD
384-9335 598-7849

OAK BAY
This small bungalow is on Hampshire Road. Close to schools, stores, and buses. Very nice sized living room with fireplace. Dining room or family room, large kitchen with dining area. Two bedrooms. 4-pce. bathroom. Very nice garden in excellent condition. New MLS No. 18024.
$53,000
To view Ron McConnan
598-7625 or 384-9335

GORDON HEAD
Don't miss seeing this modern family home located in prime area of Gordon Head. Close to schools and bus. Features three bedrooms, large living room with corner fireplace, guest size dining room has glimpse of ocean. All of these rms. are carpeted. Bright kitchen with eating area. Sundeck. Large easy care lot with attractive shrubbery Lower level has rec. room with fireplace. Good potential for additional development. This is a well cared for home. Move in without additional expense. Early possession. (17643).
$81,900
W. E. (Wil) Wilson
384-9335 477-4328

BB BROWN BROS. on BLANSHARD
"People Helping People"

2 or 3 BEDROOMS
Quadra-Bay St. area, older home on a small lot, owners moving out of town. Large cab. kitchen, DR and LR (one could be used as 3rd BR), 1-pce. bath on main, 2 BRs and 2-pce. bath upstairs. Utility rm. O-O-M heating, copper plumbing. All this for $35,900.
REG SHUMAKER 598-2333
or 385-8771 (anytime)

WILLOWS AREA
Absentee owner has instructed us to sell, as soon as possible, his 3 bdrm. one and half bath, semi-bungalow in this most sought after location. Near Willows school, shopping and buses. Lovely rear garden with fruit trees. Access to rear lane. Offered at $63,200. MLS No. 17754. For apptm't to view and full information, phone now.
JIM McNAUGHT 592-0285
or 385-8771 (anytime)

1.1 ACRES, FAMILY HOME SEclusion. ¼ mile circle. Private. 385-9873.

250 HOUSES FOR SALE

the Permanent

1125 DOUGLAS ST. and
3647 SHELBOURNE ST.

Best Value?
Here's the answer for the big family, 6 bdrms., 3 baths, modern kitchen with eating area, separate kitchen with eating area, separate dining rm, rec rm with F.P. $69,900. R2 zoned. Drive by 1220 Walnut, then call TED PINFOLD, 388-7742 or 382-9191.

115' Waterfront
3 miles from Sooke on approx. ¾ acre level landscaped lot. Spacious, 2-bedroom bungalow offers large LR, sep. DR, full basement, rec room, 3rd bedroom and 3rd bath. down. Soundly constructed, 8 years old. HW heating. Separate double garage. Fantastic views and priced at only $79,900. (exclusive). For further information and viewing call HERB McDANNOLD or GLEN McDANNOLD at 382-9191 (24 hrs.).

Quick Move Must Be Sold Make An Offer
Attractively stucco 4-bedroom (1 dn.), full basement bungalow conveniently located at 2090 Shakespeare on high landscaped lot. Well built, plaster finish, large living-dining, fireplace, rec. room and bar, drive-in garage, 4-pce. and 2-pce. baths, etc. Asking $69,500 (new ML) with early possession. View by calling GLEN McDANNOLD or HERB McDANNOLD, 382-9191 or 658-8844.

Quality Home $89,500
Watch all the marine traffic. Beautifully situated home on Cordova Bay ridge. Two levels completely and professionally finished, 3 bedrooms, 1½ baths. This will please the most discriminating. Exclusive. GRAY LAITE, 656-5267 or SID HASLAM, 477-1994, OFFICE 382-9191.

Good Buy $32,900
Two-level strata title suite, 3 bedrooms. Nice corner suite with western exposure, sundeck off dining area. New MLS. SID HASLAM, 477-1994 or GRAY LAITE, 656-5267 OFFICE, 382-9191.

Selkirk Area $47,500
This cosy home has 3 bedrooms, living room with lovely fireplace, large family kitchen, part basement, nice lot, close to everything. Vendor might carry some mortgage to reliable party. IRENE VAN, 382-9191 or 384-9191.

Try $2,300 2-Bdrm. Home
Close to Simpsons-Sears. 2-bedroom, no basement home. 50x125' lot, separate garage. Make an offer on $46,900. JOT HOME 592-2130 or R. W. RHODES 479-9241 or office 382-9191.

Gorge—$49,900
2-bedrooms on main floor, large 10x30' room up. Separate garage. Try $2,400 down. MLS R. W. RHODES 479-9241 or JOT HOME 592-2130 or office 382-9191.

Cramped and Crowded?
Enjoy easy living and open air in Langford. Stately fir trees stand guard over this 3-bedroom full basement home. Large 80x200' lot has 4 fruit trees, large garden and immaculate grounds. New MLS $59,900. JOT HOME 592-2130 or R. W. RHODES 479-9241 or office 382-9191.

292' Waterfront 4355 Gordon Head Road Open Fri.— 1:30-4:30
Exceptional seaview home on 1.36 easy care acres, with possibilities of subdivision. Architecturally designed for site, featuring 23x15' L.R. C-thru fireplace to dining room, 3 or 4 bdrms. (MBR 18.6x15.6 plus 5-pce ensuite) Family room, balcony and two secluded patios. Immediate possession offered at $195,000 (ML 15889) View with HERB McDANNOLD or GLEN McDANNOLD at 382-9191 anytime.

Open Fri. 2-4 2268 Edgelow
Tudor exterior, beamed ceilings and brick FP in LR. This new home has 3 BR's, full bsmt and a large sundeck. Landscaping included in sale price of $70,900, also 1-year builder's guarantee. Phone DARIEN BAIN 477-0141 or 658-1070 evenings.

New Homes Open Daily 10-9 Except Sunday Gordon Head
1656 and 1660 San Juan (Off Torquay)
4356 and 4365 Santa Fe (Cul de sac)
Very attractive designs, floor plans from 1200 sq. ft. to 1428. Ensuites, 3 BR's, bsmts ready for further development, monumental FP, foyer entrances, quality material and craftsmanship. Prices from $68,000 to $80,000. Call now MANUEL LOPEZ 384-9150 or 477-0141.

New Listings
Gorge area, just off waterway. 3 BR, in-line 28-ft. Living-DR, 4 BRs and knotty-pine rec. room. Fruit treed easy care lot. $62,500.

Lansdowne area near all schools. 3 BR, separate DR, in-law suite furnished in bsmt., sundeck in rear overlooking fruit trees. $67,500.

To view contact PATRICIA SNOW, 477-0141 or 477-6074.

Canada Permanent Trust Company

PACE Properties Ltd.
1640 Oak Bay Ave. 595-2413

LOW PRICED SPECIALS
1 Colwood — 3 bedrooms, large lot. Asking $49,900 but vendor will look at all offers. MLS.
2 3030 Albany — Gorge area. 3 bedroom character home. Open house Sat. 2:00-4:00, $52,900.
3 472 Kipling — 2 bedroom plus 2 more in bsmt. Appliances included. Fairfield near Gov't House. New MLS. Bargain priced at $54,900.

OR

1 4042 Hessington Place — off Lexington. Brand new 3 bedroom — Arbutus Area. LS $68,900.
2 4121 Borden — Lakehill executive home. Must be seen, MLS. Asking $89,500.
3 Lakefront — Large family home. 4 bedrooms plus den. Something different! Asking $75,900.

CALL ME TODAY FOR DETAILS OR VIEWING OF ANY OF THE ABOVE.
Jerry Downer 595-2413, 383-3865 or 384-8075 — Pager 344

SELL BY OWNER. SEE IT AND you will love it. Cosy 2-bedroom home. Inside full new remodelling. New wire, walls, Franklin fireplace, kitchen, bathroom. With a 50x120' lot. Please phone for more details. 656-6296.

$39,900 NEW
2 BR strata duplex, w.w. kitchen, lg. master BR. After 5. 479-8301.

250 HOUSES FOR SALE

Castle Properties Ltd.

GORGE $54,900
Newly listed 3-bedroom full bsmt. home 21 years old. Spacious living room with fireplace, separate dining room, situated on large level lot. 4th bedroom in the bsmt. M.L.S. To view call Chris Grieg, 386-6164 or 479-7995.

MARIGOLD $54,900
Completely and professionally renovated home featuring large living room with sliding glass doors to sundeck, master bedroom features full width closets and sliding glass doors to the sundeck, full bsmt. with large roughed-in rec. room. M.L.S. Call Chris Greig, 386-6164 or 479-7995.

GLANFORD
2 or 3-bedroom home in excellent condition. LR with FP and carpeted throughout. Nice fenced yard with lots of parking. Financing arranged with low down payment to view call Hazel Campbell 386-6164 or 592-0632 anytime.

HILLSIDE
Full basement, 2 BR home, immaculate throughout LR with FP. Large eating area in kitchen. Hurry for this one. Only $45,900. MLS 18073. Call Hazel Campbell, 386-6164 or 592-0632.

BRENTWOOD BARGAIN
Vendors have bought and are selling their home at sacrifice price. Situated on a quiet street and large lots, with lots of trees. Let's hear your offers on $66,900. MLS 17606. For more info. call Rick O'Kane Bus. 386-6164 or Res. 386-6257.

SAANICH $41,900
Cozy, 2-bedroom bungalow with part basement. All utilities updated. Excellent terms. MLS. Call Chris Greig, 386-6164 or 479-7995.

RIDLEY DRIVE $58,900
Spacious 12 year old 3 or 4 bedroom home located in a quiet well-established neighbourhood. Room for development in the full high basement. Fully fenced landscaped lot. MLS Call Chris Greig 386-6164 or 479-7995.

3 BEDROOMS NEW—$44,000
You must see this large 1170 sq. ft. unit if you are in the market for a well-located condominium close to everything. MLS Call Chris Greig 386-6164 or 479-7995.

SIDNEY
This 3 BR home is not a handyman's special, it has been renovated inside and out, all services updated. Priced for a quick sale, for more info quickly call Rick O'Kane, Res. 386-6257 or 386-6164.

$44,500
Immaculate 2 bedroom full basement home on a fenced easy-care lot. Living room with fireplace, large modern kitchen with adjoining sundeck carport. Early possession. If this sounds interesting give Tom Raig a call at 386-6164 or 385-1606.

GORGE AREA $46,900
This 2 BR home features bright LR, large kitchen, utility rm. and separate garage. Close to schools, shopping, buses and the beautiful Gorge waterway, all on a 60x156 lot. For more info, call Rick O'Kane Bus. 386-6164 or Res. 386-6257.

LOW DOWN PAYMENT
Small, immaculate 2-bedroom home with part bsmt. New roof, wiring, elec. heat and new W.W., on good-sized lot. Move right in. To view call Lyle Marrington 385-0302, 386-6164.

2345 GALENA
Just completed quality constructed 3-bedroom full-basement home with distant views of the Straits. Features en suite bath. 2 fireplaces 2 sundecks and quality carpeting. Asking $53,500. For prior viewing call Bill Kozak 386-6164 or Res. 642-3404 anytime. Several new homes to choose from starting at $45,500.

THEY DO BUILD 'EM LIKE THEY USED TO
This beautiful 4-BR home offers top quality construction and is not your average spec. house. Some of the features of this immaculte home are large LR with FP, inline din. rm. and pleasant view of the Olympic Mountains. At $79,900 you will love it as much as I do, for more surprises call Rick O'Kane, Bus. 386-6164, Res. 386-6257.

$84,900
Executive home on quiet cul de sac, large living room and dining room, 3 bedrms. and 3 bathrooms. Extremely large recreation room. Intercom system installed. Extensive covered sundeck over double-carport and front of home. Absolutely immaculate throughout. New MLS. In Sidney. Call Irene Dalziel, 386-6164 or 477-6380.

FOR SALE
Royal Trust

3400 DOUGLAS ST.
384-8001

OPEN HOUSE
WED. 1:30-4 P.M.
3309 ROLSTON CRESCENT
Located in a lovely residential area — 3 bedroom rancher. Living room with fireplace — dining room — family room — all this close to transportation and shopping, on an easy care lot. Asking only $56,500. For prior viewing call JESSIE McGRATH 384-8001.

NEAR MT. DOUGLAS
$69,900
Owner transferred and must sell this attractive 2-year-old, 3-bedroom home on extra large, well landscaped lot. 4th bedroom in Bsmt. 1½ baths. Spacious sundeck for outdoor living. Schools nearby. Call V. GOERTZEN, 384-8001 or Res. 477-0217. MLS.

FEATURE ATTRACTION!
—Less than 1 year old, Gordon Head.
—3 bedrooms, 1½ baths
—Rec room, huge 4th bedroom and full bath down.
—Extra large lot.
—Close to school, bus and stores.
—only $79,900.
—Vendor is moving East so make an offer. ML.
JEANNIE DEWHURST, 384-8001 or Res. 477-6040.

IDEAL HOME FOR THE IDEAL COUPLE!
Beautifully maintained 2-bedroom bungalow on nicely secluded lot near Lansdowne. Large rooms, cheery and bright. 2-piece bath, workshop and finished room down. $76,900 and reluctantly for sale as vendor is transferred to Vancouver, ML.
JEANNIE DEWHURST, 384-8001 or Res. 477-6040.

EMBRACING GONZALES HILL FACING THE SUMMER SEA!
Well built contemporary alive with color and tremendously appealing to those having definite views of what they enjoy in life. Rooms in which to read, listening to favorite music, set up the loom or leisurely edit rare paintings. Flexible bdrm. accommodation for family or friends. A personal retreat offering everything — lacking nothing! Incomparable at $248,000. Presented by JEANNIE DEWHURST, Phone 384-8001 or Res. 477-6040.

250 HOUSES FOR SALE

WESTMONT REALTY LTD.
920 HILLSIDE
386-6796

OPEN HOUSE TUES., WED. 7:00-9:00 P.M. 1814 SAN LORENZO

FAMILY HOME
This brand new home is quality constructed and must be seen before you purchase that new home. Located in Gordon Head this home is near all school levels, shopping and lots of recreation for the children. There are 3 bedrooms, 1½ bathrooms, a large living room with a fireplace, dining room and a full basement with rough-ins for future development. Priced at $67,500. MLS.
386-6796 BILL SIDHU 477-5382

THIS FINE HOME
Has low maintenance stucco on the outside. Inside major things such as furnace, wiring, plumbing are all modern. 3 bedrooms plus sewing room or den, living room with fireplace, large eating area in the kitchen, full basement with drive-in garage, a good sized well landscaped lot are also included. All this at the full price of only $55,000! MLS 17472.
386-6796 JOHN BUNYAN 383-7777

WELL KEPT HOME
This 3 bedroom home is situated on a quiet cul-de-sac in Gordon Head. There is a large living room with fireplace, dining room, and a rec. room. Close to schools and buses this home sells for $61,900. MLS 17716.
386-6796 JOHN BUNYAN 383-7777

BEAUTIFUL GARDEN
This quality built 4 bedroom home has many nice features and the nicest one is its beautiful garden. The home is only 2 years old and it contains living room with fireplace, dining room, kitchen with dinette, 2 full bathrooms, a fully developed basement with a large rec. room, and deluxe fixtures throughout. Situated in peaceful Fairfield close to all school levels, buses, town and the ocean boulevard. MLS 17477.
386-6796 ARNOLD MARR 477-6233

BRAND NEW CLOSE TO VIC HIGH
This brand new 3 bedroom home is situated close to town and schools. The home is quality finished with living room containing a gorgeous white rock fireplace, dining room, ceramic tile on kitchen and bathroom floors and a full basement. Try your best offer on $64,900. MLS 17046.
386-6796 ARNOLD MARR 477-6233

QUIET CUL-DE-SAC
This two-year-old home has three bedrooms and is situated just off Cedar Hill Cross Road. The home features en suite plumbing, large sundeck over the carport and full, high basement with rooms roughed-in for panelling. MLS 17104. Priced at $69,900.
386-6796 ARNOLD MARR 477-6233

STARTER HOUSE AND HOLDING PROPERTY
For $36,900 you can buy this small 1-bedroom house presently rented and 2 lots 50x129, back to back. The house is serviced with water and sewer and a paved road (Kenneth Street). The second lot is not serviced but is on a separate title and can be held for future. MLS. For any further information call:
386-6796 ARNOLD MARR 477-6233

CLEAN AND ATTRACTIVE
That's the best way to describe this deluxe condominium. It contains a large living room, a dining room, large bedroom, and a den. Also included in the price is the stove, fridge and the dishwasher. Situated in the Quadra area this condo. is close to buses and shopping. Priced to sell quickly to $35,900. MLS 17774.
386-6796 JOHN BUNYAN 383-7777

COBBLE HILL
This Tudor style home is just perfect for your dream home. Situated in Mill Bay the home contains 4 bedrooms, a large living room with a fireplace, a large dining room with patio doors from it, a den with a beautiful marble fireplace, 3 bathrooms and a huge recreational room. All this and priced to sell quickly at $115,000. MLS 16923.
386-6796 DAVE TAYLOR 384-2718

WHITTOME'S
1111 BLANSHARD 388-4271

OPEN HOUSE 1880 ST. ANN OAK BAY TUES. and WED. 1:30-4 p.m.
Gracious 2-storey family home close to all grades of Oak Bay schools. Charming living room with fireplace and BEAMED ceiling. Sep. spacious DR. Huge kitchen with lots of cupboards. Sep. bathroom, all on main floor. PANELLED staircase leading to 4 big bedrooms and another bathroom. Full high basement with workshop and utility area. A real Oak Bay charmer. Asking $87,500. View this home with:
388-4271 Jack Swanston 592-6338
388-4271 Roselle Jackson 598-1093

COUNTRY ESTATE
2.08 Acres
Enjoy the natural beauty and privacy of the land plus the quality cont's of the home. 3 bedrms, 4-pce. bath, 2 2-pce. baths. Family rm. with sliding glass doors to secluded patio. Sep. garage or workshop. $86,500. Quick possession. MLS 17180.
388-4271 Shirley Wilde 478-2459
388-4271 Ruth Lukaitis 477-5306

MOVE RIGHT IN
Easy care bungalow of approx. 1100 sq. ft. 3 Bdrms., 16x14 living rm, 61x125 ft. lot with chain link fence. Patio. Special yard for children. Hurry on this.
388-4271 Shirley Wilde 478-2459
388-4271 Ruth Lukaitis 477-5306

J. H. WHITTOME and CO. LTD.

SIDNEY
Near new three-bedroom, 2 up and one down, 1½ bath, finished basement, landscaped, fruit trees, carport and tool shed, fridge and stove 8¾ per cent mortgage. Offers. 656-1635.

URGENT
Must sell three bedroom ranch style house. One year old Saanich peninsula. Low down payment to approved purchaser. Repeat must sell! 592-6625.

250 HOUSES FOR SALE

Century 21 REAL ESTATE
MAYFAIR REALTY

3147 Douglas Street 386-2955
Mayfair Shopping Centre

14 ACRES
2 miles from city. Saanich Peninsula with large 2-year-old home plus barn, cows, chickens, horses etc. and your own artesian well. Land is all cleared. Very picturesque setting.

HOME AND IN-LAW SUITE
Located ½ block from Kinsmen's Gorge Park, in Esquimalt. 3 bedrooms on main, plus 1 bedroom in-law suite. $69,500.
LISTINGS
I have many you can select from. LARRY LINEHAM 386-2955 or 595-0134.

NEW 2 BEDROOMS
In Gordon Head, with 1,280 sq. ft. on main floor, plus full, high, easy-to-develop basement with roughed-in fireplace and plumbing. Floor-to-ceiling slate fireplace on main floor separating living room from stairway. Extra large rooms, including 16 ft. long master bedroom. To view, call GEORGE WALL 386-2955 or 477-0548. Trades, guarantee, or bridge financing available.

COLWOOD 5 YRS. OLD
Over 1200 sq. ft. on main floor in this quality built home in a very popular area of Colwood. Three bedrooms on main with shower — ensuite off master bedroom. Full high basement with rumpus room, Sundeck over carport. Nicely landscaped. Full price on this lovely home is only $59,900 so call now (MLS). GEORGE PARSONS 386-2955 or 598-3847.

FAMILY HOME
A total of 1,900 sq. ft. of finished living area in this nicely renovated home in the Sears area. Three or four bedrooms, living room with fireplace, LARGE kitchen, dining room (or fourth bedroom), 22x14 rumpus room. Separate large garage or workshop. Fenced backyard. MLS 17773. $58,900 with trades, guarantee, or bridge financing available. Call GEORGE WALL, 386-2955 or 477-0548.

BRENTWOOD SEA VIEW
2 bedroom, cottage style, situated within a few steps to water. Has been recently updated with cedar siding, etc. Property is commercially zoned so has future portential. MLS only $49,900. GEORGE PARSONS 386-2955 or 598-3847.

NOBLE'S CHOICE SELECTIONS 4 U
1. Lovely 2 BR full bsmt. home with rec. room down and stunning landscaping in fenced back garden. $56,900. MLS.
2. The best BROADMEAD home under $100,000. A MUST to view.
3. High Broadmead rancher by master craftsmen — $139,500. MLS.
4. Two duplexes. One at $92,500 and one at $74,900.

Give me a call please. LEIGHTON NOBLE, 386-2955 or 658-8968.

YOU'LL FLIP OVER THIS ONE
Absolutely nothing to do to this spotless 2-BR, full-bsmt. home Rec. room, laundry room and workshop in bsmt. 2nd BR has sliding glass doors to sundeck and fenced backyard with superb landscaping. You must see this one. $56,900. LEIGHTON NOBLE, 386-2955 or 658-8968.

BABY RANCHER
Set among the pines, near Shawnigan Village, 25 min. from Victoria. 1½ years old, 3 bedrooms, acorn FP, W-W throughout, complete with laundry room, extra large carport with workshop, newly seeded lawns. Owners transferred to Saskatoon — your opportunity for only $47,500. J. J. WILLIAMS, 386-2955 or 479-1163.

LANSDOWNE Properties Ltd

SAANICHTON
Near bus and shops but with lovely rural views across farms to Mt. Baker. This Hucker-built, 1270 sq. ft. home is only four months old and beautifully planned and finished with two many fine features to list but priced well below replacement cost at $63,500, as vendors have bought, so drive by 8022 Galbraith Crescent then call me for an appointment to view and make an offer. JOHN WEST 592-2431 (24 Hrs.)

ONLY $46,900
But open to offers. This older but comfortable family home features a generous living room, dining room and kitchen plus pantry and bathroom on the main floor. There are two bedrooms up and two in the basement. Modern furnace, piping and wiring. Situated just off Haultain. To view call: PETER BARDON, 592-2431.

BEHIND THE COLWOOD GOLF COURSE
Situated in the best part of Colwood, this fine home includes a generous, well-appointed living room with a beautiful fireplace, an L-shaped dining room, a large kitchen with an eating area, four bedrooms and two bathrooms. The full high basement is already for panelling. There could be a large rumpus room, bathroom and laundry room plus workshop. The lot is nicely treed and there is a "Southern Exposure" sunporch. The asking price is $63,900. Try your offer. The vendors have bought. Call PETER BARDON 592-2431.

2 BEDROOMS
Excellent retirement or starter home in excellent condition. Close to University and shopping and all conveniences. MLS.
JOHN WEST 656-5809 or 592-2431

COTTAGE 3.1 ACRES
This cosy 3 BR, 2 bath home offers a fantastic amount of potential for the purchaser wanting an unconventional house with tons of character. The property offers an inordinate amount of seclusion and room, for livestock and a produce garden. Located in the Prospect Lake area. It won't last long at $72,900. Call JOHN WEST 592-2431.

KNOWLES REALTY LTD.

$53,900
Short walk to Doncaster School. 2-bedroom, full-basement home near Hillside Mall. Large kitchen, fireplace in living room, views of the Olympics.
1-year-old 3-bedroom, full-basement, 2 fireplaces. $68,900. MLS.
We have a number of new homes in various stages of completion. Give me a call and let me drive you around to show you these fine homes.
KRIS GUDJONSSON
384-8101 595-3022

ESQUIMALT
Large duplex as separate dwellings. $35,000 each, or $70,000 for both. Also 3-bedroom house, $49,000. 384-8391.

250 HOUSES FOR SALE

Western HOMES Ltd.

IMMACULATE CHARACTER HOME $66,000.00
Built in 1940, this fine family home features large rooms, nice layout, convenient location and lots of class. Main floor consists of large living room with fireplace, super dining room, nicely laid out kitchen with breakfast nook, and two good sized bedrooms, with two more upstairs perfect in size and arrangement for the kids. Full basement, fruit trees in back yard and a laundry area on the main floor complete the home. Lots of little extras, spotless and recently redecorated, this family home offers good value for only $66,000. MLS. Phone now to view
Neil R. MacDonald
386-3494 (24 hrs.)

NEW LISTING $48,500.00
Great value here! Large cab. elect. kitchen with entertainment size living rm. and L shaped DR. 3 good size bdrms.. 4 pce. bath and separate workshop and utility area. This is a strata duplex on a 60x240 lot near Admirals and the Gorge. A truly delightful property — new MLS 18099. An existing 1st mtge. of approx. $27,000.00 at 9½ per cent due 1979. View today with
Wilf Cotton
Terry Eden
386-3494 (24 hrs.)

FAMILY VALUE PLUS!
For Mom — a beautiful 3 bdrm. full bsmt. home, attractively decorated. Living rm. and fireplace, 3 bdrm., 4 pce. bath, cabinet elect. kitchen with large sep. dining area and sundeck off. Fantastic rec. rm. in Tudor style with lovely upholstered bar and 4th bdrm. and utility down.
For Dad — a quality separate garage workshop with 220 wiring just perfect for all mechanics and hobbist Plus another carport.
For everyone — a good Colwood location on a treed cul de sac, close to schools, bus and stores. Asking $63,900.00. MLS 17718. Offers invited on this value plus home. For private viewing anytime phone
Wilf Cotton
Terry Eden
386-3494 (24 hrs.)

LANDSDOWNE SLOPE HOME WITH COMFORT
NEW, CRISP LISTING — on a nicely landscaped 9800 sq. ft. lot on a quiet dead-end. Attractive large living room with fireplace and gleaming H.W. floors. Large family dining room. Just the right size kitchen with dining area and laundry room off. 2 spacious bedrooms — 4-pce. bath. Full basement — oil heat — workshop area — STORAGE — and partial finished third bedroom. REALLY PRICED TO SELL. Call Ken Jensen, 386-3494 or 592-9079.

SOUTH OAK BAY A CHARMER
100 PACES FROM THE BEACH. WATCH THE BOATS go by. Very charming 2 BR no basement home with many, many closets and cupboards. 1400 sq. ft. of classic living in the roomy LR with FP. Family DR—family kitchen—4- pce. bath—private rear yard — Dble. carport storage. Priced right. Call Ken Jensen, 386-3494—592-9079.

$49,900 LOW DOWN BIG LOT
With lots of room — Good family home. Could be 4 bedrooms, full basement, close to park. Should be CMHC financing. PERFECT for your family — IN GLANFORD AREA. Be the lucky one to buy this MLS 17569. Call Ken Jensen. 386-3494, 592-9079.

NEW LISTING GORGE - ADMIRALS $45,900
Don't wait too long to view this great older family home on a 54x194 ft. lot. The home features 3 bedrooms. LR with BI china cabinets. Good sized kitchen with lots of cupboards, 3-pce. bath plus a sep. shower, enclosed back porch with stairway down to 6' high bsm't. Wired for WD etc. A good home at a good price. New MLS. Phone:
Wilf Cotton
Terry Eden
386-3494 (24 hrs.)

Bayshore realty ltd.
388-6424 1006 fort st.

DAVID BILLINGHAM	(598-1177)
MURRAY BLANNIN	(598-2200)
BARRY BOWES	(383-1540)
JIM COWLEY	(656-3675)
BRENT D. EWING	(658-5661)
JUNE HOUGHTON	(477-6185)
JOHN M. HUNTER	(592-6073)
SYL SHUMKA	(385-7373)

Beach Drive Condominium $48,900
De Luxe 1-bedroom top floor suite in concrete building with sea view. Close to Marina and golf course. Beautifully decorated. Swirlpool, sauna, workshop and underground parking. This is a rare opportunity so call for an appointment to view.
David Billingham
388-6424

Rockland Area
This 2700 sq. ft. 4 or 5 bedroom home on almost ½ acre of park-like grounds is ideal for entertaining and a great family home. The main floor features large in-line living room and dining room with expensive wool carpeting, large family kitchen, den or bedroom and large rec. room. Upstairs, there are four bedrooms (master en suite), another bathroom and tremendous views from all bedrooms. Add a couple of sundecks, patio, a wealth of fruit trees, shrubs and flowers, good parking and storage and you have a lovely home at below replacement cost at $129,000. MLS. 17663.
David Billingham
388-6424

Ross Bay
Don't miss this lovely family home in a very pleasant area of Fairfield, just one block from the beach. The main floor features large living room, dining room, two bedrooms, all with quality W-W. Upstairs there are two more bedrooms and very tastefully finished bathroon with laundry facilities. There's room for more development in high basement. Lovely secluded garden. Asking $81,500. MLS.
David Billingham
388-6424

250 HOUSES FOR SALE

Island Homes Ltd.
2504 DOUGLAS
386-7545

OAK BAY
LOWER LANSDOWNE
NEAR CARNARVON PARK
Spacious three-bedroom home in one of the choicest areas in Oak Bay. Walking distance to all schools and UVIC. Large bright living room and dining room. Fireplace, hardwood floors. Exceptionally well-planned kitchen, high basement with two extra bedrooms, laundry and 2-pce. bath. Drive-in garage, access to large fenced backyard. Reasonably priced at $74,900 with some terms. Call RON CROW, 592-4929 anytime. MLS.

SEA VIEW CORDOVA BAY
Immaculate 3-bedroom home with sweeping view of straits and Islands. Large living room with glass doors to large sundeck, fireplace. modern kitchen with built-in appliances, wall to wall carpets throughout. Ensuite plumbing and family bath. Open stairs to large rec room with fireplace, large extra bedroom with bath, laundry room, workshop and storage. Large landscaped lot, double carport, full price $95,000.
LLOYD ELLIS
658-8222

NEWLY LISTED JUBILEE DISTRICT ASKING PRICE $48,800
IMMACULATE, 3 BEDROOMS (1 DOWN) NEWLY REWIRED AND REPLUMBED. FULL HIGH BASEMENT. W-W USED EXTENSIVELY THROUGHOUT. EXTREMELY LOW TAXES. VERY CLOSE TO SCHOOLS, SHOPS AND TRANSPORATION. FOR VIEWING CALL PATRICT SNOW 592-3931 or 386-7545.

DUPLEX—$62,900 366-368 Christopher
Beautiful Esquimalt Lagoon Area. 2 BR's each side immaculate condition. Close to schools, stores, Low Taxes, Etc. Make your offer today.
Roy Eldridge, 477-6735
Don Layman, 385-0297.

FOUR BRAND NEW DELUXE TOWNHOUSES
Each with three large bedrooms, master ensuite and large walk-in closet. Spacious living and dining rooms, kitchen with more than average cabinets, double sinks dishwasher. Utility rooms plumbed vented and wired for washer and dryer. Full basements planned for future development. Fully landscaped. Close to University, Raquet Club and all level of schools. Down payment as low as $5,000. Full Price $54,900.
MR. DREW for information, 386-7545. Res. 592-0927.

ROCKLAND DISTRICT NEWLY LISTED ASKING PRICE $89,500
Large spacious family home just 10 years old situated on a high location with views of Mountains and water, offering 4 BRs, 3 Bath Rs, Rumpus Room, sundeck, etc., etc. Your best buy in Rockland. For viewing call P. Snow 592-3931 or H. Mitchell 479-4818.

A. E. LePAGE
WESTERN LTD REALTOR
1395 HILLSIDE AVE.
386-6331

Now open 'till 9 p.m.

GLANFORD
Spotless home on a quiet street in Glanford.
—3 bedrooms.
—nice fenced yard with patio doors out to yard
—large kitchen with built-in stove and oven
—$55,500
—Call today DON BECKNER
386-6331.

LOVELY LANGFORD
Asking $48,900
A five room, 3 bedroom bungalow that's neat as a pin inside and on a quiet street. Ideal location for raising children. This no-step home features lovely antique fireplace, wall to wall carpeting, 2-year-old roof, completely fenced yard. Close to schools and shopping. To view, please contact:
FRED DIELEMAN
386-6331 478-8118

FAMILY HOME IN GLANFORD
$69,900
Perfect for a young family, 9 years old, situated on a quiet street. Some of the features:
—close to schools
—great yard for kids and a garden
—spacious rec room
—2 bathrooms
—5 bedrooms
—living room with FP and sundeck
—large kitchen with breakfast nook
—immaculate condition
—call now
DON BECKNER
386-6331 386-0588

ARE YOU RATTLING AROUND . . .
In that big house of yours and have all the kids moved out? Would you like to be close to everything yet still live on a quiet, peaceful street? Would you like a good sized yard with fruit trees? Does a 4 room, immaculate 2-bedroom home with fireplace sound good? And what about price? Does $48,500 sound reasonable? If you've answered yes to most of the above questions, then call:
386-6331 FRED DIELEMAN 478-8118
Even if you answered no — call me anyway. We have a good selection of homes to show you.

661 VANALMAN
Must Be Sold
All offers will be considered. Features: 2275 sq. ft. finished area. 4 bedrooms. 2 complete 4-pce. bathrooms. Professional sauna bath with own shower. Rec. room with stone fireplace. Huge cement sundeck-wrap around. Attached garage. 89x110 lot, fully landscaped, on Colquitz salmon-run creek. Lots of shrubs and ornamental trees. Drive by, you will be impressed. Asking $67,500. Call:
386-6331 LEN LEDUOUX
382-9852

HOME PLUS EXTRA LOT
OPEN HOUSE FRI. and SAT. 1-4 P.M.
1061 Laburnum Rd. (off Granges). Immaculate 3-bedroom, full-basement home on secluded no-through road. Parklike setting and grounds. Subdivision potential with adjoining lot 60x136' on sewer and water. To be sold as one unit at $79,900.
For viewing on this new listing call:
ROY NEILSEN PAUL SMITH
386-9046 383-6905

OPEN HOUSE DAILY
IMMEDIATE POSSESSION
4-bedroom Sidney home on large fenced lot with fruit trees, storage shed. Spacioud kitchen has dishwasher, eating area. En-suite bath off master bedroom. Finished and carpeted lower floor, has 4th bedroom, work room, family room, half bath and roughed-in sauna. 2042 Ardwell Drive.
656-1961 or 656-4212 $57,900

BY BUILDER
New 3 bedroom home with custom kitchen, double carport, rock fireplace, electric htating, double windows, open to view Saturday and Sunday, 1 p.m.-4 p.m. 1702 San Juan. Phone 477-0784.

250 HOUSES FOR SALE

National Trust
SINCE 1898

HERE'S YOUR CHANCE! OPEN TO VIEW FRI., 6:30-8:30 P.M. SAT., 2-4 P.M. 1254 UNION RD.
—Need room! ½ acre
—Big family home
—Separate house presently rented
—LARGE
—LARGE garage-workshop with 220 wiring.
See it! You'll like it! Asking price $89,900.
MLS 16093. For previewing call:
GLADYS MILLER
595-2961 Bus. Res. 598-7936

HOLIDAY DRIVE BUYS
One of the following could be your new home. Why not have a look from the outside at your convenience and if you like what you see we will arrange for a closer inspection. Please do not disturb the occupants.

889 CLOVERDALE
3 bedrooms, full basement, up-dated and in excellent condition. Easy financing to responsible purchaser. New ML. Priced right at $44,900.

1641 KNIGHT AVE.
Ideal retirement home or suitable for a small family. Located on a no-thru street easy walking distance to Hillside Shopping Centre. Modern no-basement home with 2 bedrooms, living room with new fireplace and large kitchen. Less than 20 years young. Excellent terms available at $48,900.

6987 RAFIKI
(off Marchant near W. Saanich Rd.)
New 3-bedroom Brentwood home of all wood exterior construction. Popular ground level entrance and foyer with the main living accommodation on the upper level including 3 bedrooms, master ensuite, living room, dining room, family kitchen and 4-pce. bath. Basement has roughed-in plumbing, fireplace, laundry area, and the balance awaiting your development. ML $63,900.

10385 PATRICIA PLACE
SIDNEY
Six year old quality home completely redecorated throughout. Family oriented, situated on a quiet no-thru street and backing onto a spacious park. Now vacant and available for immediate occupancy. Large assumable 10% mortgage. ML. Full price $64,900.

775 HALIBURTON RD.
Modern, spacious, 4 bedroom home to accommodate a growing family plus 2-stall barn for a favorite pony or two. Double garage and ample blacktopping provides parking for numerous vehicles. Many fruit trees, berry bushes, vegetable garden and lawn with space left over for a few chickens on this property in excess of ½ acre. This rural atmosphere so close to the city is priced at $110,000 but open to reasonable offers. MLS.
For information on any of the above properties, please call:
STAN JAMES
595-2061 Bus. Res. 592-3740

PRIVATE OFF SHELBOURNE
Modern 2-bedroom bungalow situated on a fully fenced, hedged, nicely landscaped lot on a no-thru street. Convenient to transportation, shopping, golf, etc. Less than 20 years old and with a low interest assumable mortgage. Reasonably priced at only $48,900. For details call:
STAN JAMES
595-2961 Bus. Res. 592-3740

GARDNER REALTY Ltd
899 FORT ST.

2-DAY SALE REG. $64,500 NOW $59,900 OAK BAY BORDER
Owner must sell by July 1st. Take advantage of this sacrifice price. This 2-year-old home is situated one block from O. B. Ave. House is designed to capture all the sunlight. Stairwell with wrought iron railings and gate is dramatically accented by 10 ft. high window. 3 bdrs. on main, 1½ baths plus another one roughed in. Sliding glass doors to sundeck from bdrm or den. Another room roughed in down. Family room off kitchen. 8 ft. basement ideal for hugh rec room or in-law suite. Some 10% financing available.
385-7721 Kent Macleod 595-4273

GORGE DELIGHT
Attractive 2-bdrm, full basement home, features new hardwood floors throughout, L.R. with F.P., separate D.R. and maple counter tops in modern kitchen. Good yard with green house. Priced to sell at $56,900 MLS.
385-7721 Dale Briggs 592-3978

$49,900 3 Bedrooms
Brand new strata duplex over 1250 sq. ft. finished living area consisting of 3 bedrooms, 1½ bathrooms, living room with brick fireplace and separate dining room. The 110x105 lot provides each side with a good size garden. Located in Brentwood near all amenities. For viewing call:
385-7721 Bill Weiss 598-8443

OAK BAY Reduced to $57,500
2089 BYRON ST.
Possession immediate. Older 3-bedroom character home, with two finished rooms in high clean basement. Close to shopping and new rec centre. Oil heat, and separate garage. MLS. Phone:
385-7721 Harold Ware 598-4358
385-7721 Brian Coutts 598-2405

8-ROOM TUDOR HOME
Near Craigdarroch Castle
Your opportunity to own a beautiful, high quality home in this most desirable area, built about 1960 and fully modern throughout.
The attractive entrance hall has open stairway to three excellent BRs and 4-pce. bath up.
MAIN FLOOR — has spacious liv rm, sep. Din rm, Den, Powder Room, large, well planned kit. with Island, Built-in appliances and eating area, with utility off.
DOWNSTAIRS — fully and professionally developed basement in the Tudor theme with wet bar, oak dance floor in the huge Rec rm, wine cellar, 3-pce. shower bath and Sauna.
This fine home is heated by Oil HW and has a total of approx. 3000 sq. ft. of living area, yet is not huge and is set on an easy-care lot with sep. gar. and extra parking.
A truly beautiful home
Priced at $135,000
Shown by appointment only. MLS
S. W. ANDERSON LTD.
384-4833 Res. 385-0279

1551 OAKCREST DRIVE, $66,500. 3 to 4 bedrooms, 1,900 sq. ft., on large lot. 595-4429 from 10 a.m. to 2 p.m. No agents.

250 HOUSES FOR SALE

VICTORIA REALTY LTD.
386-3585

NEW! DIFFERENT! DELUXE HOMES OPEN HOUSES 1:30-4:30 and 7-8:30 P.M. MON.-SAT. JESSICA PL.
(Off Harrop and Braefoot)
all deluxe 3 bedroom, 2 bathroom homes, featuring many extras:
—1215 to 1250 sq. ft.
—2 fireplaces
—no step entry
—professionally landscaped
—quiet cul-de-sac
—handy to schools
—fantastic floor plans
Just completed and priced to sell at $69,700 each. Exclusive listing with Victoria Realty Ltd. 386-3585.

4044 CAREY RD.
Open House Wed. 1:30-4
A little love nest. Very clean and cosy with 2 bedrooms and a full basement. Modern kitchen with range and fridge included. Lovely view from the sundeck. Lot 50x120 is all fenced and planted. Just listed, asking $47,90 0(MLS). See inside. Offers invited. Leo Van Dyk, 386-3585, Res. 479-6264.

REDUCED! 3651 CRAIGMILLAR
This is a beautiful treed, quiet area. The home is older and needs attention, has 3 bedrooms plus a suite in the basement. Fridges and ranges included. Valuable lot is 62x198. Vacant clear title! Asking $44,900. Don't miss it! Leo Van Dyk 386-3585, res. 479-6264. (MLS.)

CAPITAL HILL
Absolutely immaculate, no step retirement home, built by a master craftsman, with Maple floors throughout, living room with Fireplace, super high basement. Asking $53,900. Please call Colin Munro, 386-3585 anytime.

NEW HOMES GORDON HEAD
KENMORE and LLANDAFF
Absolutely the best NEW HOME BUY on the market today. Built by HUCKER CONSTRUCTION, they all offer 3 bedrooms, ensuite plumbing, RI fireplaces down, wall to wall carpet through out. Some have shower stalls in en-suite, electric forced hot air furnaces in some models. Priced to sell from $63,900. Call Colin Munro or Bruce Champion, 386-3585.

FEATURE HOME 3 BDRMS, 2 BATHS DEN - FIREPLACE
Lovely home of superior quality and charm created through superb planning and spaciousness, where space really counts. Bright cheerful living room with gorgeous 14' wide white sugar rock fireplace, family-size dining room. Stunning kitchen with DSSS, and lots of richly grained cabinets and a special serving counter. Master bedroom en suite. Delightful den with blasted rock fireplace. Excellent bsmt. planned for future development, R.1. 3-pce. bath. Low taxes, additional parking for boat, trailer, etc. Terrific value. only $62,000. Phone Morris Lund, 386-3585, anytime.

A WORK OF ART 4 BEDROOMS
Created by a combination of master designer and superb craftsmanship with the executive and professional in mind, this excitingly different deluxe Tudor home is just being completed, tucked away in a quiet exclusive wooded cul-de-sac. Magnificent and charming from the outside with over 2,000 sq. ft. of gracious living. Lovely entrance to entertainment size living and dining room. Exquisite kitchen with rich cabinets, automatic dishwasher, lovely dinette, 4 impressionable enchanting bedrooms, 2 elegant 4-pce. vanity baths. Lush wall-to-wall sundance carpets, you will enjoy pride of home ownership of this prestigeous home with electric heating and economy of thermopane windows throughout. Double garage. The unbelievable low price of $97,500 may well be the buy of the year. Phone Morris Lund or Colin Munro, 386-3585 anytime.

RITHET'S
for
Real Estate
Insurance
Appraisals
714 FORT
382-4251

Tremendous Views
From this brand new home, spectacular, with interior appointments. An inspiring kitchen complete with appliances. The harmonious decorating contrasting with luxurious broadloom and draperies makes each room a pleasure to show. Approx. 2,400 sq. ft. fully developed, 4 bedrooms, 3 bathrooms, 2 fireplaces in living room and family room. Park-like setting on quiet cul-de-sac minutes to town. A distinctive home for the executive. Price $155,000. View by appointment only.
R. JOHNSON W. MICHAELS
382-4251
C. H. HOLLAND REALTY 386-1616

MUST BE SOLD 2021 ARDWELL
IMMEDIATE POSSESSION CAN be arranged on this 1280 sq. ft. Immaculate, less than 2-years family home offering a family size kitchen with a large, bright eating area and lots of cupboards, spacious L-shaped living-dining room, full basement, sundeck over carport, close to marinas, schools and Resthaven Hospital. Good existing financing. Asking price, $59,700.
W. MICHAELS R. JOHNSON
382-4251 (24-hr. service)

$54,900 BEAMED CEILINGS
Delightful 2-storey 4-bedroom home at 821 Craigflower in Esquimalt is ideal for the large family and is situated close to schools, shops and parks. The main floor is carpeted, there is a full basement and taxes are low. To view please call:
W. MICHAELS R. JOHNSON
382-4251 (24-hr. service)

SOUTH FAIRFIELD
OPEN THURS., SAT., SUN., AND NIGHTLY TILL 9 P.M.
Charming character home in good condition on quiet cul-de-sac at Moss St. and Dallas Rd. Some sea views. Approximately 1500 sq. ft. Four bedrooms, large open living room with fireplace, dining room with beamed ceiling, both with wall to wall broadloom. Small fenced lot, part basement, plumbing, wired and heating, updated. Close to ocean, park, bus. Excellent assumable 10.5% mortgage. $59,r00. 382-0255.

UNIVERSITY AREA $66,500
By owner, 3-4 bedrooms, 1½ baths, full developed basement. Fenced, landscaped lot. Garage. 477-3379.

C. N. MONTAGUE CO. LTD.
Sales Consultation, Rentals
1028 Blanshard St. 384-9318

250 HOUSES FOR SALE

WALL & HEDEKOP HOMEFINDERS REALTY LTD.

OPEN HOUSE
3923 LA SALLE ST.
(off Reynolds Rd.)
WEDNESDAY, 10 A.M.-9 P.M.
Last chance on this 3-bedroom home on .46 of an acre of garden, fruit trees, etc. Asking $68,500. MLS 17830
ELENOR STURMEY
386-2911 or 479-4573

OPEN HOUSE
NEW HOMES
144 JEFFERSON PL.
DAILY 1:30-4:00 P.M.
Gordon Head's most attractive area of new homes. Mature trees on quiet cul de sac. 3 bedrooms (master ensuite); finished den on lower level. Many quality features. Priced at $74,500.
JACK GREENWOOD
386-2911 or 384-5228

OPEN HOUSE
NEW HOMES
146 JEFFERSON PL.
DAILY 1:30-4 P.M.
Attractive split level, 3 bedrooms; 1½ baths; finished family room with F.P. on lower level. Close to sports centre, shopping and bus routes. Located on secluded cul-de-sac.
JACK GREENWOOD
386-2911 or 384-5228

OPEN HOUSE
638 MT. VIEW RD.
SATURDAY 1:30-4:30 P.M.
BETTER THAN NEW split level living on 4 levels, open the sliding glass doors in the large family room off the kitchen and you'll find a beautiful back yard with Arbutus, Fir and fruit trees complementing the patio on the 71 x 140 ft. lot. 3 bedrooms, 2 bathrooms, large L.R. and D.R., even a part basement for Dad's workshop. Owner transferred, must be sold, try your offer now.
RUTH or STEVE SALAGA
386-2911 or 479-5632

OPEN HOUSE
879 SEVENOAKS ST.
SATURDAY 1:30-4:00 P.M.
This home features 2 bedrooms; extra large L.R. with brick F.P. The kitchen is bright with spacious eating area and ample cupboards. PLUS a lower level with sliding glass doors, F.P. and plumbing which has excellent suite possibilities. Asking $54,500.
BARBARA GREENWOOD
386-2911 or 384-5228

OPEN HOUSE
7615 WALLACE DR.
SATURDAY 1:30-4:30 P.M.
LOVE YOUR KIDS? Then you must look at this sparkling clean 4 bedroom, 3 bathroom, 2 fireplaces, large rec. room, year old home on a lovely lot with 7 apple trees. THE FAMILY CAN ALL PLAY TENNIS only a stone's throw away at CENTENNIAL PARK. You'll love living in the country with loads of clean fresh air. Offered at $68,900 (below replacement) New MLS. Call today:
RUTH or STEVE SALAGA
386-2911 or 479-5632

COUNTRY CASUAL
In beautiful COBBLE HILL. Some interesting features that I would like to bring to your attention:
THE HOME — sparkling 12' wide mobile (1974)
THE PRICE — ONLY $34,900
THE LAND — ¾ of an acre. Excellent well, good garden area, chicken coop, school bus to front door. Call me about financing. MLS.
DONALD HAMILTON
386-2911 or 478-3552

TERRIFIC STARTER OR RETIREMENT
Just move in all the work has been done. This 2 bedroom home has been tastefully decorated and features quality W-W throughout; L.R. has oak mantel F.P., spacious kitchen has been updated; FHC basement has laundry area and panelled rec room PLUS separate garage on well maintained lot. CMHC mortgage. Priced at $47,500. To view call:
BARBARA GREENWOOD
386-2911 or 384-5228

GET A PIECE OF THE ROCK
No cleaning needed in this 5 bedroom spotless home waiting for you to move into. Over 2000 sq. ft. of elbow room with privacy for every member of the family, plus a big recreation room for all to share. Sundeck and patio for outdoor activities. High on the rocks in the desirable Tattersall area with views to the North and East. All this on a quiet cul-de-sac for the very realistic price of $77,500.
ERIC HODGKINSON
386-2911 or 382-0047

EXECUTIVE LIVING
FANTASTIC VIEWS
SAANICH PENINSULA
2965 sq. ft. of quality living on one level plus 225 sq. ft. in part basement. On over ½-acre beautifully landscaped lot, this home features 4 large bdrms; sauna; 3 bathrooms; 23x25 rec. room; 17x13 living room; den; 18x13 kitchen; large living and dining room; aluminum exterior; PLUS, PLUS, PLUS. ONLY 18 months old and priced below replacement at $120,000! (Owner moving to Salem, Ore.) To view please call:
RUTH or STEVE SALAGA
386-2911 or 479-5632
Courtesy to all Agents.

SELL IT

FAST

THROUGH

CLASSIFIED

DIAL 386-2121

253 COUNTRY HOMES and PROPERTIES

10.4 ACRES
Located East Sooke, property is half cleared, year-round stream and four good wells. Grow your own food, cattle or earn extra income with 40'x60' chicken house. Older 2 or 3 Bedroom home. $89,900.
477-1841 DANNY MASSEN 478-7008
BLOCK BROS. REALTY LTD.

METCHOSIN, 5 MINUTES FROM best salmon fishing in B.C. Owner's 4-bedroom house, with carport, on 2.6 acres completely fenced with livestock, hay barn and chicken coop. Landscaped and on city water. Real rural living, ½ hour drive from Victoria. Asking $79,900. No agents. 478-2994.

SOOKE
Newly completed 2 BR panabode, situated on high, well treed, half acre lot, full roughed-in basement. Large sundeck, features spiral staircase and Franklin fireplace. Immediate possession, asking $55,300. 479-7981.

BLENKINSOP VALLEY
Mini farm, 1.3 acres. Walking distance from McKenzie Ave. Large family home, wall to wall throughout. By owner, asking $145,000 or closest offer. 477-9241.

SAANICH PENINSULA PROPERTIES
For all real estate requirements
2354 Beacon Ave., Sidney, 656-4000

SIDNEY REALTY LTD.
Real Estate — Insurance
Serving the Saanich Peninsula
656-3928

2 BEDROOMS AND DEN, LIVING room, large kitchen, basement, 3127 Milgrove, $44,900, offers.

253 COUNTRY HOMES AND PROPERTIES

COUNTRY HOME

9½ acres of arable land, suitable for cattle or horses, located in the beautiful "DEEP COVE" area. Barn for 20 head of cattle, hayloft, sheep barn, loafing barn. Guest cottage + sauna. The property is on city water, + a good well. It has an irrigation pond as well, so unlike many properties on the peninsula. Water is no problem. A comfortable family home of 1650 S.F. completes the picture. Set well back from the road surrounded by shrubs and trees. Asking $160,000.
386-7521 TOVE BARLOW 477-9859
Boorman Investment Co., Ltd.
1111 Government St.

COMFORT WITH NO CARE $42,900

Vendor has bought and must sell this beautiful 2 BR corner suite. Large bright dining rm. and living rm. with private balcony overlooking the Sooke Hills. This deluxe condominium also offers easy access to billiard rm., workshop, laundry rm., large furnished lounge. Exercise rm., whirlpool and sauna. For more info call Rick O'Kane, bus. 386-6164, home 386-6257.
CASTLE PROPERTIES LTD.

SOOKE SEAVIEWS 3 BEDROOMS

"SOOKE", New MLS. Where else can you get a new 3-bedroom home with a full basement on a 70'x150' lot for $48,500. Has a fireplace, (2nd roughed in), and a large deck with a southern exposure. Fast possession here so call and view this home with me today. Several other homes available starting at $45,500. Call me anytime. Bill Kozak at 386-6164 res. 642-3404. Castle Properties Ltd.

COUNTRY CLASSIC 3.54 ACRES

Large 4-bedroom farmhouse on the Saanich Peninsula surrounded by 3½ acres of gently rolling pasture land. This turn of the Century home with it's porch on three sides is as solid as a rock. The land boasts excellent growing soil. New M.L.S. offered at $89,900. Call Ben Greig or Irene Dalziel 386-6164 or evenings 598-3105 and 477-6380.
CASTLE PROPERTIES LTD.

BEAUTIFUL HORSE or BEEF RANCH

Near Deep Cove. Five lovely acres of pasture, all fenced. Large water reservoir. Three bedroom home with double attached garage. Lots of stalls and feed storage areas. Asking $119,000 with excellent financing. Ben Grieg. 386-6164 or 598-3105.
CASTLE PROPERTIES LTD.

DEEP COVE

A most desirable property in a most desirable area. This large 5 bedroom quality home is 9 years old, and has outbuildings of the same quality. On the same one acre lot is a most comfortable cottage either to live in or rent. Asking price is $98,500.00 and you should view by phoning:
BILL RATCLIFFE 656-4517
GORDON HULME LTD. 656-1154

METCHOSIN, ONE ACRE, house by owner, 1600 square feet, 3 bedrooms; living room, old brick firpace, large kitchen, dining room, 1½ baths, 12x28 rec room, wall-to-wall carpet throughout, attached workshop, barn with loft. No agents. $65,900. Open to offers. Financing available. Must sell this week or goes in to Real Estate hand. 478-3461.

COUNTRY LIVING NORTH SAANICH HALF ACRE

Finest quality, well built, new, 3 bedroom home, full value for your money. Lower level for further expansion. Phone 652-1777.

GORDON HULME LTD.
SIDNEY-SAANICH PENINSULA
656-1154 2444 Beacon Ave.

256 WATERFRONT PROPERTIES

If I Had A MILLION

I'l spend a small portion in the Saanich Peninsula on an elegant WATERFRONT home with every luxury you can imagine from the selected and matched shist rock tile in the foyer to the precision handcrafted fireplaces. Beamed ceilings, master bedroom with large 3-way mirrors, luxurious ensuite, secluded private patios from bedrooms. Well landscaped 2-3 acre with lots of parking. This is truly the end of the rainbow and could be your POT OF GOLD at the asking price of $167,500. Call now:
RUTH or STEVE SALAGA
386-2911 or 479-5632
Homefinders, Wall and Redekop

ARDMORE ARISTOCRAT

This magnificent home is sited on .65 of beautifully landscaped property affording easy access to the water, and provides quality accommodation with extra rooms for entertaining. This home is positioned to allow the finest of sea and mountain views. Offered for the discriminating buyer at $225,000.
MLS No. 16870
385-7721 Dale Briggs 592-3978
GARDNER REALTY LTD.

For Someone With Vision

1,500' waterfront on 55.8 acres one mile from Port Renfrew on way to Botanical Beach. Ideal for campsites, trailer parks, etc. An outdoorsman's paradise with a tremendous potential
$84,000. MLS by retiring vendor. HERB McDANNOLD or GLEN McDANNOLD at 382-9191 or 658-8844.

Canada Permanent Trust Company

Beautiful Cowichan Bay

Over 250 ft. waterfront with lodge and 2 modern apartments. Magnificent views. $89,000.

Jim Cowley

388-6424 656-3675
BAYSHORE REALTY LTD.
1006 FORT STREET

PIERS IS.

Enjoy summer weekends on a large waterfront lot on this delightful isle just ¾ mi. from Swartz Bay. Gov't dock, hydro, piped water at lot. Included in price of $29,500 is a 1-125th interest in park and dock area on Dolphin Rd. ML 17126.

479-1667 CATHY ATKINS 479-5427
479-1667 BRIAN BROWN 386-1234
J. H. Whittome and Co. Ltd.
Royal Oak Branch

WATERFRONT
SHAWNIGAN LAKE
$89,000.00
Live by the Lake all year around in this fully modern home just over 2 years old. Sandy beach and boat mooring. MLS. For particulars call:
C. E. BROCK
598-3321 592-2173
JACK MEARS OAK BAY REALTY LTD.

Waterfront Lots

Two waterfront lots. One at $22,900 on Florence Lake and one at $24,900 on Portage Inlet.
WAYNE BUTTERFIELD Res. 385-0856 or GRAHAM IRELAND Res. 595-8845, Rithet Agencies 382-4251 anytime.

JOHNS ISLAND
In the San Juans. 2 beautiful props with over 400' frontage each. Secluded bay with good moorage. MLS. $29,750 and $29,100.
MARY McGUIRE 385-8784, 24 hrs.
DOUGLAS REALTY LTD.

SAVARY ISLAND

2 waterfront lots, $14,500, the pair. 595-2904 THE ZIEGLERS 592-1768
595-5171
CANADA TRUST

3 BEDROOM HOME, 1400 SQ. FT. on main, 1000 in basement. 135 ft. ocean frontage, between Mill and Cowichan Bay. $85,000 cash. 743-9380 Cobble Hill.

258 WATERFRONT PROPERTIES

SINCE 1887 Pemberton, Holmes Ltd.

A. 9.6 ACRES FABULOUS VIEW. Sheringham Point Road. Lovely beach but a steepish path down. Main house a HUGE LOG HOUSE, 1850 sq. ft. 2½ baths, full basement. MAGNIFICENT outlook over the straits and the mountains. Small house has 4 rooms and is really designed as a caretakers cottage, but could be a good rental. There is an excellent water supply and a good young mixed orchard. At $175,000, 30 miles southwest of Victoria, it is a lucky chance for someone. MLS 16662.

B. 200' Waterfront facing south on 1.2 acres of land, beautifully landscaped, PERFECT RETIREMENT. Walk to the town of Sooke, first class orchard, best kept vegetable garden in the area, and all the extras like guest cottage, greenhouse, smoke ouse, chicken houe, etc. The home is a real good size with 2 BRs, full glass front to the living room, cosy wood stove, big kitchen, trellises covered with bougainvillae and so on. MLS 16337.
DESMOND HOLMES
384-8124 478-1227

REALSPAN PROPERTIES LTD.
1031 VANCOUVER ST. 386-6454

SHAWNIGAN LAKE WATERFRONT SUNNY SIDE

Two bedroom cottage with fireplace and large kitchen. (Suitable for permanent residence).
$55,000.00
B. H. DOVEY
386-6454 477-4081

COWICHAN LAKE

Attracfive, rustic cottage with two bedrooms, large sundeck, leaded glass windows and Franklin stove.

$27,800 B. H. DOVEY

386-6454 477-4081

2 HOMES
230 ft. waterfront at Cherry Point, $129,000. Allan Klenman T. and C. Realty, 382-7276.

258 CONDOMINIUMS and TOWNHOUSES

Since 1904 Ker and Stephenson LIMITED 385-3411

IS LOCATION IMPORTANT TO YOU?

See this brand new suite in the "Cedar Fair" 1025 Fairfield Road. Comprising living room (17'x15') with open fireplace, dining area, two bedrooms (16'.5x12'.5) and (13'x10') compact kitchen with range, fridge, dishwasher and garburator. Four piece and two piece bathrooms. W-W carpeting throughout. Convenient to Beacon Hill Park and shopping district. Hot water heat. Underground parking. MLS 17949. Price $53,800. J. T. Mills 385-3411, B. F. Gorley.

5 STRATA TITLE TOWNHOUSES

(517 Dalton St. off Esquimalt Rd. at 500 Block). Unique new townhouse project with individual ownership of private yard. Quality features include thermopane windows, fireplaces, Citation cabinets, luxurious carpets, 16 cu. ft. frost-free refrigerators and "CERAVIT" smooth-top ranges. Priced from $49,900 to $53,900 with as little as 5% down.

OPEN DAILY

except Sunday, 1 p.m. to 4 p.m. Call DON JONES
595-5171 478-0868
Mobile YR8 7930
The Canada Trust Company

OPEN TO VIEW MON., TUES., WED., 3-5 P.M. 8-848 ESQUIMALT ROAD $23,500

Why rent? Look at the value in this condominium. This attractive starter or investment could be yours with a small down payment. Vendor would consider carrying 1st mtge. at 10 per cent. Immediate possession. Low, low taxes and nice quiet building. MLS 17564. For previewing call:
GLADYS MILLER
595-2961 BUS. RES. 598-7936

KNOWLES REALTY LTD.

EXCITING DIFFERENT

2 bedroom townhouse right in the village. 1½ baths, utility room, lots of storage. Low assessments, end unit, priced at $55,500.
KRIS GUDJONSSON
595-3022 384-8101

177' Waterfront Townhouses

If you want something special come to Villa Mara.
11 bungalows and townhouses with a recreational home of 2,000 sq. ft. situated on 1½ acres, beautifully landscaped, sandy beach.
Low down payment.
Unbelievable low interest rate of 8% from builder.
Open House Daily 1-5, 642-3477.
1917 Kaltasin Rd., Sooke.
Before you buy anywhere come and compare.

3 BEDROOM CORNER SUITE
1177 sq. ft. corner suite, extra bright. Large living room, dining room with kitchen with stove and fridge included. Extra large balcony with sothern exposure. Large 7x7 storage room in suite. ½ block to shopping centre and 1 block to rec. centre. Just listed at $42,500.
385-7721 Kent Macleod 595-4273
GARDNER REALTY LTD.

WATERFRONT

1466 DALLAS RD.
Open Eves. 6-8:30. Marvellous corner 1-Brm. suite on 2nd floor. $42,900.
Barb MacDougall
386-3231 384-7291

PRIVATE SALE
Spacious, new, 2-bedroom condominium on the Gorge, dishwasher, dryer and washer ensuite. Adult oriented. Offers considered on $41,500. 592-6084.

LARGE 2-BEDROOM DELUXE condominium top floor University Park Terrace. $42,900. Good financing available. 477-9675.

WO-BEDROOM $5,000 DOWN, by owner, no agents please. 382-8419.

ORCHID HOUSE — BY OWNER, one-bedroom corner suite. 383-0292.

258 CONDOMINIUMS and TOWNHOUSES

WHITTOME'S
1111 BLANSHARD 388-4271

CORONADA 1323 HARRISON

5 Blocks East of Downtown Victoria — all corner suites with utility room suitable for washer and dryer and small deep freeze.

1 BEDROOM $29,900 — $33,500
2 BEDROOM $38,000 — $47,500

OPEN DAILY 1:00 - 4:30

388-4271 Ted Radway 477-6176
386-4271 Joe Manton 382-5211

TRANSCONA 1625 Belmont Ave: $43,900

"Home is where the Hearth Is" Yes, this 1200 sq. ft. condominium has a lovely slate-faced fireplace with a mantle. Entering the front door you feel the quality of the plush W-W carpet which runs thoroughout the home. The master bedroom has an ensuite bathroom with a tiled shower. The beautiful kitchen boasts a 15 cu. ft. frostfree fridge, 30" stove and dishwasher plus luxury nylon carpet. Also included is the washer-dryer. Monthly assessment is low.
386-4271 Joe Manton 382-5211

J. H. WHITTOME and CO. LTD.

THE SAVOY

777 Blanshard at McClure

Beautifully designed steel and concrete building with neighbors like the Empress, Executive House and Chateau Victoria, Sauna, swirlpool and exercise room, plus many quality extras. Three prestige suites still available. THESE ARE NEW APARTMENT HOMES, NOT RESALES.

OPEN HOUSE
10 a.m.-4 p.m.
MONDAY THRU FRIDAY
Call 383-1821
382-2426 or 477-8749

Park Pacific Investment Ltd.
383-4124 (anytime)

JACK MEARS OAK BAY REALTY LTD.
"The Professional People"
2194 OAK BAY 598-3321
3618 SHELBOURNE 598-3344

33,500 CONDO TOWNHOUSE
Children welcome. Buses at the door. Close to all amenities. 3 bedrooms, 4-piece bathroom up. Living room, kitchen, laundry and storage on main. Patio and garden area. Please call: PHILLIS COUTTS or BETTY McFARLAND at 598-3344. MLS.

SPARKLING NEW CONDO
A 1-bedroom studio apartment on the 3rd floor with views of Mt. Tolmie and more. Right near K Mart. This new 24 unit building offers sauna, games room, workship and tip top location. Asking $36,000.
JACK PETRIE
598-3321 598-8736

ORCHARD HOUSE

Studio from $21,000
1 Bedroom from $26,500
2 Bedroom from $36,000

Open 2-8 Daily
Saturday 1-6
Sunday 1-6

647 Michigan St.
382-8231 382-8232

Recomrnended for Carefree and Quality Townhouse Living

. . . is this 3-BR townhouse, located in the UNIVERSITY AREA and in a complex small enough to be personal. But more than that, the quality of construction is impressive and the financing is attractive for the wise home buyer. Loads of liv. space, ample storage, quality appliances and an ease of access to amenities are just a few of the reasons you owe it to yourself to view this unit. Those BRs are large, the financing is at 10¾%, the floor area is over 1500 sq. ft., and possession is immediate. View today and make your offer on the asking price of $59,900 (MLS).
386-2111 NEIL RAWNSLEY 595-1507
MONTREAL TRUST CO.

BROWN ROS. on BLANSHARD
"People Helping People"

1 BEDROOM
Only $23,900 for this very attractive suite with deluxe self-cleaning range and self defrost fridge. Custom drapes, stained parquet floors, extra room for storage or sewing rm. Underground parking. $23,900.00. REG SCHUMAKER 598-2333 or 385-8771 (anytime).

JOHNSTON
1306 BROAD ST. SINCE 1903

SEA VIEW

Are you looking for a modern up-to-date 2-BR condominium with delightful view? Then call LYLE WICKS 477-5151.
Johnston and Co. Ltd. 385-2471

DE LUXE 1-BEDRROM UNIT
Prime downtown location. If you want to walk to work and leave your car safe in the underground parking area, this is for you. Close to hospital, law courts, Parliament Buildings and downtown business centre. New steel and concrete building with sauna, whirlpool and exercise room. New unit. Asking $43,500. Call 598-3640 or 598-3293.

FOR SALE BY OWNER, 1 BEDROOM view condominium in adult hi-rise. $32,000. $6,000 cash in mortgage. For viewing call 385-6928.

258 CONDOMINIUMS and TOWNHOUSES

the Permanent
1125 DOUGLAS ST. and 3647 SHELBOURNE ST.

THE COMMODORE

141 Bushby St.
FAIRFIELD OCEAN VIEWS
—9 Luxury 2 bedroom suites
—Wood burning fireplaces
—2 four pce. baths
—six appliances
—$54,900 to $68,500
—1 three bedroom suite
Open 1:00-5:00 Daily (Except Sunday)
—for prior viewing call
GRAY LAITE 656-5267
SID HASLAM 477-1994
DISPLAY SUITE 382-2226
Office 382-9191

HAMPSTEAD HOUSE

955 Dingley Dell
—two bedrooms
—1½ baths
—$38,000 to $44,000
—open 4:00-8:00 Daily (except Sunday)
—For prior viewing
SID HASLAM 477-1994
GRAY LAITE 656-5267
OFFICE 382-9191
SOPHIE HARDER 382-9903

WINDSOR MANOR

Two Units Available Make an Offer

WHY RENT? With as little as $1,700 down and pricing from only $33,900 for BRAND NEW 2 bedroom apartment homes with appliances, drapes, parking etc. Conveniently located at 848 Esquimalt Rd. View by call HERB McDANNOLD or GLEN McDANNOLD at 658-8844 or 382-9191.

You'll Never Regret

the day you decided to look at this one bedroom condominium in quiet, adult-oriented Pakington Manor. Close to the park and all conveniences. Includes drapes and appliances as well as sauna, swirl, hobbyrm, etc. Phiced at $35,800. ML No. 17510. Details and viewing by calling HERB McDANNOLD or GLEN McDANNOLD at 382-9191 (24 hrs.)

Canada Permanent Trust Company

SPENCER CASTLE
2910 COOK STREET

A Unique Luxury Complex

PRICED FROM $70,500
—2 BDRM, 2 FULL BATH CORNER SUITES, minimum 1345 sq. ft. spectacular views
—6-STOREY CONCRETE AND STEEL BLDG.
—4½ ACRES OF LANDSCAPED GROUNDS
—GUEST HOUSE offering: 7 en suite bdrms reception facilities large indoor swimming pool, saunas.
BUY DIRECT FROM BUILDER
OPEN TUES. THRU FRI 9-4
For appointment call 384-4013, 598-1060
Danzo and Franco Holdings Ltd.

REALSPAN PROPERTIES LTD.
1031 VANCOUVER ST. 386-6454

MUST BE SOLD TOWNHOUSE $38,900 TERRIFIC VALUE

Three bedrooms, 2. bathrooms, stove, fridge, washer-dryer included, wall-to-wall carpeting. Ideal for a family with children. Excellent condition.
JOHN F. COLWELL
388-6454 592-9828

Century 21 REAL ESTATE
PRINCIPAL PROPERTIES
4088 SHELBOURNE
477-9514

OPEN HOUSE

MON.-SAT., 1:30-4:30
LADY ALEXANDRA
137 BUSHBY ST.
8 units left all 2 B.R. deluxe, ocean view condominiums, priced from $52,000. For further details phone 477-9514.

OPEN HOUSE Wed., 1:30 - 4:30 1148 GOODWIN

Please ring suite No. 406. We are pleased to offer for sale this spacious, 2-bdrm. suite near Oak Bay Marina. The very appealing floor plan of this suite consists of a large entry foyer, utility room in the suite. A bright kitchen of generous size with more than ample cupboard space. Five appliances. 2 bathrooms. The in-line live-din room is spacious and perfect for entertaining with two sets of patio doors to a large, sunny balcony. There is convenient underground parking avail. The 2-year-old building is a high quality concrete structure and well situated. A perfect opportunity to acquire this first class suite. $73,000.
MIKE McKENNA
386-2111 592-3611
MONTREAL TRUST CO.

PRICE REDUCED $3,000

Vendor has bought and must sell this beautiful 2 BR corner suite. Large bright dining rm and living rm with private balcony overlooking the Sooke Hills. This deluxe condominium also offers easy access to billiard rm., workshop laundry rm., large furnished lounge, exercise rm, whirlpool and sauna. For more info call Rick O'Kane. Bus. 386-6164, home 386-6257.
CASTLE PROPERTIES LTD.

OPEN TOWNHOUSES 1010 and 1018 FALMOUTH WEDNESDAY 6-8

3 bedroom townhouses. Two only. In choice high location with only 5 units. Price $48,500. Prior viewing phone 592-3920 or 386-6552. F. C. Hully, Real Estate, 620 View.

BY OWNER. $33,000. SPACIOUS 1-bedroom with fridge, stove, dishwasher. Extras: Billiard room, lounge, sauna, whirlpool, exercise room. No. 313-1025 Inverness Ave. 386-1080, evenings.

258 CONDOMINIUMS and TOWNHOUSES

Green Acres
HENDERSON REALTY LTD.
385-9741

LUXURY WATERFRONT SUITE

One of the few carefree condominiums in the city. Only 8 deluxe units in this block. (2 to a floor). Two extra big bedrooms, master ensuite, attractive den, living room with fireplace and large dining room overlooking the sea and mountains. All appliances including laundry units. A best buy at $92,500.
M. GOLBY O.E. WHITE
592-6730 592-7220

UNIQUE AND APPEALING

1250 sq. ft. of 1st class living in this exceptional unit. Near golf course. Includes quality dishwasher, continuous clean oven and washer-dryer. Top floor corner suite, very soundproof. Must be seen to appreciate all it has to offer. Asking price reduced to only $48,500.
BUD HUDSON 479-3849 or 385-9741

HIGH QUADRA BUS AT DOOR

This 4th floor unit is priced right at $42,500. Offers everything plus sundeck on roof, and it is close to everything. To view call Bud Hudson. 479-3849 or 385-9741.

BEACON HILL PARK DISTRICT PRICE $54,800

NEW ON THE MARKET
Large and spacious, 2-bedroom, 2-bathroom, huge sundeck, 40 ft. long with views of the ocean and Olympics. Complete with storage room within. Washer, dryer, fridge, stove, dishwasher, garburator and compactor. An abundance of closets and storage space. A must to see for gracious living and very close to all amenities. For further information and viewing please call PATRICK SNOW 592-3931 or ISLAND HOMES LTD. 386-7545

A. E. LePAGE WESTERN LTD. REALTOR
1395 HILLSIDE AVE.
386-6331

HARD TO FIND 3-BEDROOM CONDOMINIUM

Here's one—Esquimalt, right on the ground floor. Even has it's own little garden patio. 18 ft. living room, 8x10 dining room. 4-Pce. bath. Fridge and stove included. 1162 sq. ft. in all. Close to Esq. rec. centre and shopping across the road. Ideal accommodation under the price of a house. Asking price $47,500. Call:
LEN LEDOUX
386-6331 382-9852

UNIVERSITY AREA

Leave your car and your cares behind. Easy living in a top location is yours in this roomy townhouse. Walk to the University or Racquet Club. 3 levels of living totalling 1,800 sq. ft. combine with an open, airy feeling inside this sparkling home. 3 bedrooms, LR, kitchen with eating area, dining room, sewing room, laundry room, games room and plenty of storage all your own. To share: Sauna, swimming pool, green lawns and pleasant views of Mt. Tolmie. $57,500. 10% mortgage. Owners have bought and are anxious to sell. Call me:
595-5171 DENNIS DALE 384-1566
CANADA TRUST

DELUXE 2-BEDROOM CONDOMINIUM

This deluxe condo must be seen from the inside to see the fantastic view of the Olympics, the Inner Harbour, and the Esquimalt Harbour. Besides the view the suite contains 2 good sized bedrooms, a large living room, a dining room, stove, fridge, dishwasher and 1½ bathrooms. Also there is an underground parking space, washing facilities in the building and a games room. All this for the asking price of $44,900. MLS.
ARNOLD MARR 477-6233
WESTMONT REALTY
920 Hillside
386-6796

PASSMORE PLACE $51,300

Owners transferred, possession negotiable on this 3 bedroom, 1½ bathroom, corner townhouse. Finished rec room with secluded patio, lots of trees, sundeck off living room, stove and fridge. This is in brand new condition. For appointments to view, please call:
JEAN McMICHAEL
595-5171 477-9113
CANADA TRUST

2-BEDROOM DELUXE CONdominium, University-Park Terrace. $43,500. $5,000 down, balance at 12% 477-9443 after 6 p..

RENT, THEN BUY
2 bedrooms, 2 bath, $375, option to purchase available. 652-3229 or 386-9270.

265 HOUSES WANTED TO BUY

WE REQUIRE A NEARLY no step 2 or 3 bedroom home in a nice quiet area. Close to transportation up to $55,000. If you have one you would consider selling or know of one PLEASE HELP by phoning.
STANELAND JOHNSON
388-6231 384-0994
Newstead Realty Ltd.

INVESTOR ARRIVING IN JULY wants 2 and 3-bedroom homes in Esquimalt, City and Oak Bay. If your property is not listed on MLS. Please call:
386-7521 DELHOEGI 383-0516
BOURMAN INVESTMENT CO., LTD.
1111 Government St.

YOUNG COUPLE

With approx. $10,000 down are looking for a solid 2-bedroom home up to $55,000 in the greater Victoria area. If you can help phone Tom Raig at Castle Properties, 386-6164 or 383-9838.

CONSULTANTS REQUIRE

Older character home or duplex in Fairfield, James Bay or Jubilee Area up to $75,000 cash. URGENT. Irene Dalziel, 386-6164 or 477-6380.
CASTLE PROPERTIES LTD.

CASH BUYERS
For 2- or 3-bedroom home with basement preferred. Two purchasers want newer homes close in. Phone VICTOR WONG, 385-2458, Byron Price and Associates Ltd.

FROM COQUITLAM

Wanted nice home, one or more acres, up to $90,000 cash. Ben Greig 386-6164 or 598-3105.
CASTLE PROPERTIES LTD.

WANTED
Private party requires older reasonably priced home. I will purchase for cash. 479-2209.

CASH FOR OLDER HOMES needing repair for rentals. Phone 652-1362 anytime.

265 HOUSES WANTED TO BUY

CASH FOR YOUR HOME

Investor will pay spot cash for any home, any area, up to $45,000.00 Call: GLENN NICHOLLS 598-7689 or 592-2431 Lansdowne Properties Ltd.

MUST BE GORGE AREA

Young couple requires 2 or 3-bedroom home with or without basement in the Gorge area. Will pay up to $50,000 CASH. Call Chris Greig, 386-6164 or 479-7995.
CASTLE PROPERTIES LTD.

268 LISTINGS WANTED

SHAWNIGAN REALTY LTD.
Shawnigan Lake 743-5311
LIST YOUR SHAWNIGAN, COBBLE HILL OR MILL BAY PROPERTY with
743-5311 JOHN ETTEMA 743-2607
743-5331 MARIE MALBON 743-5145
Call Collect Anytime

270 EXCHANGE REAL ESTATE

MORTGAGEE WILL TRADE A very well-secured 1st mortgage of approx. $50,000 for equity in your real estate, all suggestions considered. Please call Ted Graves, 386-2955 or 385-3028. Century 21, Mayfair Realty.

271 LOTS FOR SALE

Western HOMES Ltd.

SHAWNIGAN ½ ACRE LAKEVIEW

Nearly ½ acre, mostly cleared level land, ready to build. Nice view of Shawnigan Lake on a quiet cul-de-sac near the village. Only $17,500.00. Phone now to view.

Neil R. MacDonald 386-3494 (24 hrs.)

HIGH BRIGHT — 80x200 ft. semi view — fully serviced — panhandle lot off Ferndale — G. Head. Asking $36,000 or offer. Call Ken Jensen 386-3494 or 592-9079.

ONLY TWO LOTS LEFT . . . (out of six)
These two very attractive lots of 2.82 and 2.25 acres have a special feature in that they each have their own private 25' waterfront access on to beautiful Saanich Inlet, which offers excellent swimming, boating and fishing. The lots are located about three miles north of Brentwood. (it is suggested you first have a plot plan before viewing these lots). Priced at only $54,500 and $52,500, with terms available. PETER NASH at 598-3321 or 592-3473.
JACK MEARS
OAK BAY REALTY LTD.

Green Acres
HENDERSON REALTY
385-9741

BEAUTIFUL HALF ACRE TREED LOT IN NORTH SAANICH ON MUNICIPAL WATER, $35,000. FRED SUTTON 652-1857

3 LOTS

I have 2 lots off Majestic Drive. Fully serviced. 10% down, $28,400-$28,900.
OR
Fully serviced and NHA approved building lot at intersection of Cedar Hill and Shelbourne (Mt. Douglas Park) for $29,500.

For further imformation call:
KNOWLES REALTY LTD.
Bill Knowles
384-8101 Res. 656-3779

Views and Seclusion 2.10 Acres

Beautiful location at end of cul de sac called Westridge off Munns Road. Asking $38,500. MLS No. 16022. TIM HOSKIN, 477-0141 or 595-6250.

Canada Permanent Trust Company

SAANICH LOT

Fully serviced lot with plan for building. Good terms. $27,000. Phone Kay Davies or Gladyce McLure, 385-2458. Byron Price and Assoc. Ltd.

Beautiful By The Sea

Ardmore — 7 acres, $43,000.
Call JIM COWLEY at 656-3675 or 388-6424 anytime.
BAYSHORE REALTY LTD.
1006 FORT STREET

BIG SIZE LOT

71x135 (approx.) serviced lot with fantastic water mountain views near to new Spectrum High School area. Offers at lowest price ever at $25,000. (For builders only). Don't loose this golden chance.
386-3231 KEHAR DHAMRAIT
477-5675
BLOCK BROS. REALTY LTD.

GORDON HEAD

Fully serviced, 6 to 9000 sq. ft. lots. A stones throw from UVic. Ready to build now. Lets build your dream home, move in for summer. Plans available. Tell us about yours. Call Ken McCandless, Kasapi Const. 386-6191, 478-4606.

2 LOTS

OAK BAY
Two side-by-side building lots in South Oak Bay, both for $75,000.
595-5171 DOUG POSKITT 477-0645
CANADA TRUST

BROADMEAD
Lot with panoramic seaview, also Mt. Baker, lots of mature trees, drive and site excavation now almost complete. In cul-de-sac, 944 Deerwood Place, plans by Broadmead, offers over $40,000. Phone 477-9857.

BUILDING LOT

.9 ac. level with drilled well. $39,900. MLS. 15743.
595-2904 THE ZIEGLERS 592-1768
595-5171
CANADA TRUST

Choice Subdivision Property
in Chemainus, suitable for 22 lot layout, all services to property line. $160,000 with terms. Call G. Stricker, B. A. Realty, 385-1431, res. 592-0736.

SECLUSION—TREES
On paved road with city water. Nice views. 2½ acres. Possible future sub-division Braemar Heights. Only $32,000. MLS.
Ken Walters 385-2481 (24 hrs.)
Swinerton, Stewart Clark Ltd.

ONE BUILDING LOT FOR SALE in Gordon Head. Ready to build. 598-6641.

CROFTON LEVEL SEAVIEW lot. Sewer, 1½ blocks from sea. $10,000. 388-9153.

FAIRFIELD, BUILDING LOT, 50x116, 67 Linden Avenue, ½ block from ocean. 383-6372, $35,000.

DUPLEX ZONED, 80X134, NEAR Saanich Hall. $38,500. 479-4143.

GORDON HEAD, 80X120' BUILDing lot, $28,500. Terms. 658-5133.

271 LOTS FOR SALE

BROWN ROS. on BLANSHARD
'People Helping People'

CALLING ALL COUNTRY GENTLEPERSONS!

We are looking for a country person who wants the privacy of country living on this 10-acre parcel of land in the Millstream area. A portion of land is open and rolling with the balance treed. A very pleasant setting indeed. Asking $52,000. MLS No. 17646. Call now. Trades considered.
JIM McNAUGHT or ALAN U. POTTER
385-8771 (anytime)

EXECUTIVE LOT

Awaiting executive house situated in prime location in Arbutus Cove. Fully serviced private road with beach access makes this .44 acre heavy treed lot a very desirable property that won't last long at the realistic price of only $58,500. To view the exclusive listing, call now.
RANDY SMALL LEE WROBEL
388-6275 388-6275
Pager 395 Pager 654
Or 385-7761 Anytime
D. F. HANLEY AGENCIES LTD.

BUILDING LOT $27,500

Nice, treed lot located in the Carey-Glanford area. Location is amongst new home construction. Vendor is very anxious. Exclusive. Call:
CURT SHUBROOK
386-2911 or 477-4586
Homefinders, Wall and Redekop

ATTENTION CONTRACTORS: 7200 sq. ft. property down town, off Douglas, zoned commercial. 25,000 down, construction financing available. Full price $135,000. Continental Factors 385-2321.

HIGHLANDS — 7 ACRES (Approx. High location Vista views. 15 mins. to city. Asking $59,900. Adeline Nichol — 386-2911. Homefinders Wall and Redekop.

PROPOSED NEW DEVELOPment, building lots from $15,000-$23,000. Close-in, 3 br. full basement from $29,800. From $600 down. 388-6275 pager 732.

SOUTH OAK BAY, 2-13,000 SQ. ft. lots. Magnificently treed, offers on $54,500. Phone Sheffield Construction anytime. 658-1112 or 598-4371.

TWO ONE THIRD ACRE SERviced building lots in Shawnigan Lake. $15,500 each. Both $30,000. 478-8034 anytime or 478-1134 evenings.

BUILDING LOT, KALITAN road, beautiful view, Deep Cove, small lot but ready to build, 652-1777.

SOUTH OAK BAY $49,900. JUST south of 777 Mount Joy Avenue. Call 388-5416, 7 a.m. to 3 p.m. weekdays.

RON TIDMAN CONSTRUCTION
Have two prime fully serviced waterfront lots on Landsend Road. Will build to suit. 656-3463.

6 LARGE FULLY SERVICED treed lots on Cedar Hill Cross Roads and Braefoot Road. 384-5016, 382-4322.

BUILDERS!

Six choice lots in Gordon Head off Tindle, near Ash. Building permits soon available. 658-1112, 598-4371.

LARGE LOT, IN SOOKE, Broomhill subdivision. View of sea and snow-peaked Olympics. 478-7504.

SOOKE, SECLUDED WOODED properties, two to three acres, from $25,000. 642-5508, 642-4186.

LANGFORD LOT
Rainville Rd. Single or duplex $23,900 after 5. 479-8301.

273 PROPERTY FOR SALE

Beautiful By The Sea

Ardmore — 7 acres, $43,000.
Call JIM COWLEY at 656-3675 or 388-6424 anytime.
BAYSHORE REALTY LTD.
1006 FORT STREET

MALAHAT

Approx. 14 acres on beautiful Malahat Dr. on the summit. Creek directly through the middle. Easy access. Phone 478-9338 after 8 p.m.

274 PROPERTY WANTED

$1,000 REWARD

Wanted to rent any size vacant serviced lot, anywhere in capital region district PLUS minimum $1,200 per year rental fee. 388-6275 pager 732.

APT. SITE

Builder requires 10,000 to 100,000 sq. ft., even more for immediate development. Phone now, Kasapi Construction, 386-6191.

COMING FROM ENGLAND IN August, my clients need 2-5 acres with residence and suitable for greenhouse and horse. To $100,000.
MARY McGUIRE 385-8784, 24 hrs.
DOUGLAS REALTY LTD.

280 ACREAGE FOR SALE AND WANTED

SINCE 1887 Pemberton, Holmes Ltd.
1000 Government St.

A 10 acres, older house, big barn, workshops etc., large riding ring, field and timber, hydro and good will. Highlands, good terms on $100,000.

B 17.5 acres, considerable timber, some grazing, hydro going in views and expensive quality area. METCHOSIN, $99,500.

C 10 acres, main water and hydro across the road from Weirs Beach, near Lester Pearson College of the Pacific.
All the above highly recommended. No one buying from me has lost.
DESMOND HOMES
384-8124 478-1227

20 MINUTES FROM SOOKE

This diverse and beautiful 13-acre parcel is situated on the highest piece of land between Sooke and Jordan River, affording a magnificent view of the mountains and straits. Although high, there are many level areas for building and for fields. The neighbors are all gentle and pleasant people ready to help when necessary, but not intrude. Privacy and seclusion. Asking $35,000. Try your offer. Call: PETER BARDON, 592-2431, Lansdowne Properties.

14 ACRES

2 miles from city. Saanich peninsula with large 2-yr.-old home plus barn, cows, chickens, horses etc. and your own artesian well. Land is all cleared. Very picturesque setting. Call LARRY LINEHAM, 386-2955 or 595-0134. Century 21 Mayfair Realty.

DUNCAN 4.23 ACRES

Hottest deal in town for $21,900. Low down payment on this well treed acreage ideal for mobile home or hobby farm. Ben Greig 386-6164 or 598-3105 Castle Properties Ltd.

COBBLE HILL

22.4 acres lovely treed acreage priced to sell at $54,900 with low down payment or vendor will accept trades. Ben Greig 386-6164 or 598-3105.
CASTLE PROPERTIES LTD.

ACREAGE

5-Acres Duncan adjoining Cowichan Golf Course. $32,900. For more information call Irene Dalziel 386-6164 or 386-6164.
CASTLE PROPERTIES LTD.

Required in the Sooke Area, up to 15 acres of good land. Will pay all cash. Call at once in
P. G. JACKSON LIMITED
1070 Douglas Street 388-9102

280 ACREAGE FOR SALE AND WANTED

7.6 ACRES $37,500 SHERINGHAM POINT ROAD

The vendor has started to clear the building site on this gently rising acreage to take advantage of the views of the Straits and Olympic Mts. 431 ft. of road frontage on phone and power. Water should be no problem here. If you want quiet seclusion come out and view this new MLS listing with me. Call anytime. Bill Kozak 386-6164 or 642-3404.
CASTLE PROPERTIES LTD.

NEW NHA 1,000 SQ. FT., FULL price $32,000, low as $600 down, low as $200 per month. AHOP full details 386-8121.

DOES LEASING SEVERAL wooded acres with trails interest you? Close-in. Phone 592-7551, evenings.

285 UP-ISLAND PROPERTIES

QUALICUM AREA SANDPIPER

A new development of 50 lots.
Minimum sized 18,000 sq. ft.
Full services including sewer paid.
Prices from $16,500 to $18,000 with attractive terms.
Close to Eaglecrest golf course and French Creek Marina.
Midway between Parksville and Qualicum Beach at Drew Road and Island Highway.
Phone collect, 752-6595. For maps, prospectus and information.
Richard F. Greenwood,
Bunker Developments Ltd.,
R.R.1, Qualicum Beach, B.C.

COURTENAY 9.2 ACRES

2-bedroom stucco bungalow with large unfinished attic, ideal for larger bedroom. 20x14 family size kitchen with sli

Deaths and funerals

305 DEATHS and FUNERALS

ARCHAMBAULT — Brigadier General Jean Bernard Jacques, C. D. Canadian Forces Attache (Army) on June 28, 1976 at Walter Reed Army Medical Centre, Washington, D.C., husband of Patricia Archambault and father of Constance and Victoria.
Memorial service was held at Fort Myer Chapel, Arlington at 3 p.m. on June 29. Funeral services will be at the home station of the Royal Canadian Regiment at London, Ontario, July 2 at 2 p.m. Memorials may be made to the American or Canadian Cancer Society.

BENTHAM — At the Royal Jubilee Hospital on June 27th, 1976, Mr. George Waring Bentham, born in Dent, Yorkshire, England in 1902, late residence 2078 Quimper St. He leaves his loving wife, Maud, at home; son, George, North Vancouver, B.C.; daughter, Mrs. J. (Myra) Minnie, Victoria, B.C.; sisters, Mrs. Stella Adderley, Victoria, B.C. and Mrs. E. (Ella) Rillman, Palo Alto, California; 6 grandchildren; 1 great - grandchild; nieces and nephews.
Service will be held in the Sands Mortuary Limited "Family Chapel of Memories" on June 30th, 1976 at 3:15 p.m. Rev. Canon A. R. Eagles officiating. Flowers gratefully declined. Those so desiring may donate to a charity of their choice.
SANDS—VICTORIA

BRYSON — In Victoria, B.C., on June 29th, 1976, Mr. William George Bryson, aged 77 years. Born in England and a resident of Victoria for over 60 years, late residence 4471 Arsens Place. He leaves his wife, Alice, at home; son, Dr. William T. Bryson, North Vancouver, daughter, Dr. Elizabeth Bongie, Vancouver; 3 grandchildren; sisters, Agnes Hutcheson, Victoria, Elizabeth Christensen, Seattle, and Beatrix Patrick, Yreka, Calif. Mr. Bryson served overseas during the First World War with the C.E.F. (88th Bn.) and served with the R.C.N. Permanent Force and also served during the Second World War. He was a member of The Confederation Lodge.
Service will be held in the Sands Mortuary Limited Chapel of Chimes" on Friday, July 2nd, 1976 at 1:00 p.m. Archdeacon A. E. Hendy officiating. Flowers gratefully declined. Those so desiring may contribute to the Victoria Cancer Clinic, 1900 Fort St.
SANDS—VICTORIA

COPP — In Victoria, B.C., on June 26, 1976, Mrs. Bertha Copp, aged 80 years of 3035 Cook St., a resident since 1908. She was predeceased by her husband William Ernest on June 10, 1956. She leaves two sons, Mr. Victor Ernest Copp and Mr. Gordon Edward Copp of Victoria, four grandchildren and three great-grandchildren.
Funeral services will be held in McCall Bros. FLORAL CHAPEL on Wednesday, June 30 at 3 p.m. (Flowers gratefully declined. Friends, if desired, may contribute to the charity of their choice.)

CUMMING — Glen G. Passed away after brief illness on June 27, at home, aged 78, of 36 Hazlewood Drive, Trail. He was born at Portage la Prairie, Manitoba, on April 6, 1898. Served with 43rd Highlanders during First World War. He spent several years in Texas before moving to Grand Forks in 1923. Married Marguerita Pennoyer in Grand Forks in 1925. Moved to Trail in 1926. During his working years in Trail, he was the Sun Life representative. He was a Charter member of the Trail Rotary Club. Also was a member of the Emmulation Lodge No. 125, A. F. and A. M. Survived by his wife, Marguerita, four daughters, Mrs. W. V. (Betty) Nicholson; Mrs. C. J. (Audrey) Krawss; Mrs. M. C. W. (Doreen) Barrlow; Mrs. C. A. (Glenda) Sutherland, all residing in Trail; fourteen grandchildren, 1 sister Mrs. M. L. (Lorna) Brothers, also residing in Trail.
Funeral services took place Tuesday, 1 p.m. from St. Andrew's Anglican Church in Trail, the Rev. Robert Purdy and Rev. Robert Waller officiating. Internment took place at the Mt. View Cemetery. In lieu of flowers, donations may be made in c-o Canadian Imperial Bank of Commerce in Trail for the purchase of equipment for the West Kootenay Health Units, Trail Home Care Programs. Carberry Funeral Homes in care of arrangements.

DONSON — In Surrey General Hospital on June 26, 1976, Annie Donson aged 85 years. Widow of Fred Donson, she leaves one son Donald of Delta, B.C. and four grandchildren.
Funeral service in the FAMILY CHAPEL of McCall Bros. on Wed., June 30 at 4:00 p.m. with the Rev. J. Travis officiating. (Flowers gratefully declined. Donations if desired, may be made to the Heart Fund, 1008 Blanshard St.)

GARLAND — nee STRACHAN. On June 28th, 1976, Catharine M., widow of Frederick M. Garland of Victoria and formerly of Penticton and Vancouver in her 88th year. She is predeceased by a son Melvin. Survived by two sons; Fred and Ken; six daughters, Isabel, Hazel, Ettie, Gwenn, Doris and Eileen. 17 grandchildren, 15 great grandchildren and one great great grandchild.
Funeral service Friday July 2nd, at 1 P.M. in the chapel of First Memorial Services, 4725 Falaise Dr., Victoria. Rev. H. W. Kerley officiating. Cremation. Arrangements through the Memorial Society of B.C. and FIRST MEMORIAL SERVICES Ltd.

GLOVER — In Victoria, B.C., on June 25th, 1976, Mr. George B. Glover, aged 77 years, born in Hawick, Scotland and a resident of Victoria for the past 9 years, late residence, 34-1240 Newport Ave. He leaves his wife, Constance, at home; daughters, Mrs. G. Babcock (Isabel), Thunder Bay, Ont., Mrs. J. Brahan (Betty), Victoria, B.C., Mrs. D. Harrold (Leona), Cowichan Bay, B.C. and Mrs. T. Armstrong (Iris), Burlington, Ont.; 12 grandchildren; 12 great grandchildren and his brothers, William, Victoria, B.C. and Adam, Flin Flon, Man. Mr. Glover served overseas with the 96th Highland Regiment, C.E.F. during the First World War.
Service was held in the St. John's Anglican Church on Tuesday, June 29th, 1976 at 2:15 p.m. Rev. C. E. Lonsdale officiating. Flowers gratefully declined. Those so desiring may contribute to the Victoria Cancer Clinic, 1900 Fort St., Victoria, B.C. Arrangements by the Sands Mortuary Limited.
SANDS — VICTORIA

HADDOW—Suddenly on June 21, 1976, Violet C., beloved wife of William Haddow of Cowichan Station, B.C. Survived also by one son George, West Vancouver; one daughter, Mrs. L. K. (Barbara) Bishoo, Cooble Hill; and one sister, Mrs. Helen Hopper, Ruskin, B.C.
Memorial service Saturday July 3, 1976, at 1 p.m. in the chapel of FIRST MEMORIAL SERVICES, 4725 Falaise Dr. Cremation. Flowers gratefully declined. Arrangements through the Memorial Society of B.C. and FIRST MEMORIAL SERVICES LTD.

HARDING — Marjorie beloved wife of William and mother of John. Peacefully in Victoria, B.C. on June 29th, 1976, also survived by daughter-in-law Carol and 5 grandchildren.
Private family service. Padre D. Kendell officiating. Arrangements by the Memorial Society of B.C. and FIRST MEMORIAL SERVICES LTD.

KNIGHTON — In Victoria, B.C., on June 27, 1976, Mr. Rolland Knighton, aged 55 years, born in Shoal Lake, Manitoba, and a resident of Campbell River, B.C.; formerly of Saskatchewan for many years. He leaves his sister, Miss E. Lilian Knighton, 305-710 Lampson St. Predeceased by his parents Mr. and Mrs. Percy Isaac Knighton. Mr. Knighton served with the Royal Canadian Air Force during the Second World War.
Service will be held in the Sands Mortuary Limited, "Family Chapel of Memories" on Wednesday, June 30, 1976, at 1 p.m. Rev. Canon Grahame B. Baker officiating.
SANDS—VICTORIA

305 DEATHS and FUNERALS

LOGAN — On June 29, 1976 after a lengthy illness, at the Victoria General Hospital, Leslie Henry James Logan of 403-1678 Fort St., aged 59 years. He is survived by his loving wife Irene at the residence; daughter and son-in-law, Carmen and Les Szabo of Calgary. Son and daughter-in-law, John and Karen Logan of Victoria; 2 granddaughters, Desiree and Natasha; 2 sisters, Daisy Logan of Hope, B.C. and Joy Hay of Queen Charlotte Islands. Numerous nieces and nephews. He was a member of the Canadian Scottish Regiment and Pro Patria Branch R.C.L.
Funeral service in McCall Bros. Chapel, Johnson and Vancouver Sts. on Friday, July 2 at 11:00 a.m. with the Rev. Canon G. Baker officiating. (Flowers gratefully declined. Donations, if desired, may be made to the Heart Fund, 1008 Blanshard St.)

LOUIS—Winifred Mary, nee McWilliam-Bourke. Passed away Sunday, June 27, 1976. Born in London, England, in 1881, eldest daughter of Dr. Isadore McWilliam-Bourke, Marquis de Mare, Ireland and Anna Maria Caracci of Milan, Italy. Educated at a convent in London she came to Canada around 1899 and settled in Dawson in the Yukon, where her father built the first Hospital. She lived in Nelson and Penticton, settling in Victoria in 1940. Widow of Reginald Hinton Louis who was killed at Vimy in 1917. Predeceased by her sons, Lieutenant Reginald Cecil Louis, R.C.N.V.R. in 1973 and Valentine Hinton Louis R.C.A. in 1943. Sister of the late Commander Roland McWilliam-Bourke V.C. Survived by her granddaughter Judith Valentine Hinton (Mrs. Simon Jones); two grandsons, Tim and Rod Louis of Delta, B.C., and her great grandson Jason Leslie Hinton Jones and two nephews and one niece.
Mass will be celegrated in St. Patrick's Church, 2060 Haultain St. on Wednesday, June 30, 1976 at 10 a.m. Rev. Father Joseph B. Jackson celebrant. Arrangements by the Sands Mortuary Limited.
SANDS — VICTORIA

REED—Suddenly on June 21, 1976, Elizabeth M. Reed of Edinburgh, Scotland. Survived by her mother, Mrs. Helen Reed and brother George Reed, both of Edinburgh, Scotland.
Memorial service Saturday, July 3, 1976, at one p.m. in the Chapel of First Memorial Services, 4725 Falaise Dr., Victoria. Cremation. Flowers gratefully declined. Arrangements through FIRST MEMORIAL SERVICES Ltd.

ROBINSON — On June 28, 1976 at the Royal Jubilee Hospital, William A. Robinson formerly of Vancouver, B.C. Predeceased by his wife Mabel Irene in 1965, he is survived by his son Kenneth and daughter-in-law Gladys, Victoria, B.C. Three grandchildren, Kirk of Winnipeg, Man., Mark, Edmonton, Alta. and Colleen, Victoria, B.C.; two sisters, Mrs. Bertha Montiminy, Berlin, New Hampshire and Mrs. Stella MacMurray Peterborough, Ont.; three brothers, Henry, Thetford Mines, Quebec; Bob, Toronto, Ont. and Fred, Hagersville, Ont. Missed by his friends in Vancouver, B.C.
Funeral service in the FAMILY CHAPEL of McCall Bros. on Friday, July 2 at 1:15 p.m. with the Rev. N. Archer officiating. (Flowers gratefully declined. Donations, if desired, may be made to the Cancer Society, 867 Caledonia Ave.)

SAMPSON — Suddenly on June 29, 1976, while on vacation in Oslo, Norway, Mrs. Marion Sampson. She was the widow of John Hedley Sampson and resided at 502 Selkirk Ave., Victoria, B.C. She was a well known school teacher in the Victoria area until her retirement in 1965. Besides her many friends, she will be sadly missed by her sons John Hedley, Roger Howard, his wife Patricia and grandchildren John Patrick and Cheryl Anne, all of the Victoria area.
Private services. Flowers gratefully declined.

SCHOMMER—On June 27, 1976, at the Victoria General Hospital, Josephine Evelyn, of 1021 Meares St., Victoria, in her 72nd year. She is survived by four brothers—Henry, 1021 Meares St.; Joseph, Edmonton, Alta.; Andrew, Saskatoon; Alfred, North Battleford, Sask.; and seven sisters: Mrs. M. F. (Agnes) Connor, Victoria; Mrs. W. (Mary) Francis, Kirkcaldy, Scotland; Mrs. D. (Anne) Squires, Watrous, Sask.; Mrs. J. (Ella) Scherman, Saskatoon; Mrs. E. (Rita) Engel, Quinton, Sask.; Mrs. H. (Rose) Verkirk, Simcoe, Ontario; Sister Andrene Schommer, Edmonton; numerous nieces and nephews. Flowers gratefully declined. Donations may be made in accordance with Miss Schommer's request for underprivileged children, in Canada, c-o Red Cross Youth, 1046 Fort St.
Prayers will be at 7 P.M. in St. Andrews Cathedral a 7 P.M. Thursday, July 1st Mass will be celebrated at 10 A.M. Friday, July 2nd. Fr. Paul Blancard Celebrent. Arrangements by the Memorial Society of B.C. and FIRST MEMORIAL SERVICES LTD.

STEWART—Mrs. Gladys M. Stewart passed away on June 26, 1976 at the Memorial Pavilion, R. J. Hospital. Born in London, England in 1883, she has been a resident of Victoria for the past 40 years. Predeceased by her husband Dr. G. G. Stewart she leaves one daughter, Mrs. John Cowans (Betty) of St. Andrews, N.B., two stepdaughters, Mrs. F. A. Smith (Jean) and Mrs. O. L. Foster (Isabel) both of Victoria, a daughter-in-law, Mrs. G. C. Stewart (Barbara) of Vancouver; five grandchildren. She was a pioneer member of the parish of St. George the Martyr, and Mrs. Stewart (nee Carvolth) was a graduate of the Royal Jubilee Hospital School of Nursing 1912, and served with a B.C. Hospital Unit in the 1st World War.
Funeral services will be held on Wednesday, June 30, at 3 p.m. from St. George the Martyr Church Cadboro Bay. Rev. B. Jenks officiating. Hayward's Thomson and Irving, Funeral Directors.

WATT — In Victoria, B.C. on June 28th, 1976 Mr. Robert Watt, aged 76 years. Born in Tweed, Ontario and a resident of Victoria for the past month, late residence 402-1040 Southgate St., formerly of Winnipeg, Man. He leaves his wife, May, at home; also 2 nieces.
Service will be held in Sands Mortuary Limited "Family Chapel of Memories" on Friday, July 2nd, 1976 at 3:00 p.m. Rev. Dr. H. W. Kerley officiating. Flowers gratefully declined. Those so desiring may contribute to the B.C. Heart Foundation, 1008 Blanshard St.
SANDS—VICTORIA

There is some one who
misses you sadly,
And finds the time long
since you went,
There is some one who thinks
of you always,
And tries to be brave
and content.
Gone is the face we loved
so dear,
Silent the voice we loved
to hear;
'Tis sad, but true,
we wonder why,
The best are always
the first to die.

309 IN MEMORIAMS

PARK—In loving memory of a beloved husband, father and grandfather, Jim, who passed away on June 30, 1972.
A beautiful memory, dearer than gold,
Of a husband whose worth can never be told.
Happy and smiling — always content,
Loved and respected wherever he went.
To a useful life came a peaceful end,
He died as he lived — everyone's friend.
—Ever remembered by his loving wife Ina and family.

PATTERSON — D. Always loved and remembered and sadly missed from Gloria and family.

YATES—In loving memory of our dear Mother, Mrs. Jane Yates who died June 30, 1960.
Today we are thinking of someone
Someone so good and true
Someone we loved with all our hearts
That someone, dear Mother, is you.
—Ever in the thoughts and hearts of her loving daughters. — Lillian and Edith.

THEY SHALL GROW NOT OLD, AS WE WHO ARE LEFT GROW OLD. AGE SHALL NOT WEARY THEM, NOR THE YEARS CONDEMN. AT THE GOING DOWN OF THE SUN, AND IN THE MORNING, WE WILL REMEMBER THEM.
WITH GRATITUDE, SANDS.

There is some one who
misses you sadly,
And finds the time long
since you went,
There is some one who thinks
of you always,
And tries to be brave
and content.
Gone is the face we loved
so dear,
Silent the voice we loved
'Tis sad, but true,
we wonder why,

310 FUNERAL DIRECTORS

Sands
SERVING VANCOUVER ISLAND
WE CARE
Dedicated to service
Sensible Prices
SANDS FUNERAL CHAPELS
VICTORIA 388-5155
SIDNEY 656-2932
COLWOOD 478-3821
DUNCAN 746-5212
LADYSMITH 245-2331
NANAIMO 753-2032
Your seven community Chapels, Independently Family Owned and Controlled. Sands since 1912.

MEMBERS BY INVITATION
NSM NATIONAL SELECTED MORTICIANS
SINCE 1892
VICTORIA, 388-5155
SIDNEY, 656-2932
COLWOOD, 478-3821
DUNCAN, 746-5212
LADYSMITH, 245-2331
NANAIMO, 753-2032
Removal And Service Arrangement
Covering Vancouver Island
A Division of Sands

McCall's
WEDNESDAY
HOGG, Infant Andrew John W. 1:00 p.m.—FAMILY CHAPEL
COPP, Mrs. Bertha 3:00 p.m.—FLORAL CHAPEL
DONSON, Mrs. Annie 4:00 p.m.—FAMILY CHAPEL
McCALL BROS.
Floral Funeral Chapels
385-4465

IFC INTERNATIONAL FLIGHT CARE
Specializing in forwarding to or from anywhere
WORLD WIDE FUNERAL INFORMATION SERVICE
call collect
or cable
"Mortuary Victoria"
A Division of Sands

Hayward's Thomson & Irving
Funeral Chapels
1625 Quadra St.
384-2612 — 386-3505

CUNNINGHAM FUNERAL CHAPEL
1155 Fort Street
Phone 384-5512 or 384-8626
Offering dignified moderate service for all. Geo. S. Cunningham, owner, manager.

FIRST MEMORIAL SERVICES
Serving the Public and Exclusive Undertakers for the Memorial Society of B.C. 658-5244.

Off and again, a leaf blown
by the wind
Falls on the broad ocean
and sinks below.
'Tis never lost; where'er it
fate may blow,
The imprint of its settling's
left behind.
And so with every life,
whate'er its kind,
It shapes itself a place,
'tis destined so,
If hence in peace or turmoil
it should go,
Its influence ever lives,
as 'twas designed.

311 MONUMENTALS

STEWART MONUMENTAL Works Ltd.
ESTABLISHED 1896
Memorial of Distinction
Marble fireplace and tabletops
1402 May St. 384-3452

"The Finest in Craftsmanship"
MORTIMER'S MONUMENTS
633 DAVID ST. 383-6421
ESTABLISHED 1877

313 MISCELLANEOUS

MEMORIAL SOCIETY OF B.C.
Dignified Final Arrangements At Minimum Cost
Brochure and full details from the VICTORIA branch
727 Johnson Street, Victoria
385-5214 (24-hour)
Lifetime Membership $5

MALASPINA COLLEGE
NOTICE TO CONTRACTORS
SEALED TENDERS are invited by Malaspina College Technical and Vocational Institute Council, Nanaimo, B.C. for:
Painting—H-Hut and Portables
Malaspina College
New Campus Contract H-2
Tenders will be received up to 2:00 P.M. Friday, July 9, 1976 at the office of the Construction Manager:
Concordia Management Company Limited
Site Office—
Top of Fifth Street
Nanaimo, B.C.
and those received to that time will be opened in public at 2:00 P.M. at Malaspina College, Site Office, across from the Army Camp.
Tendering Documents may be obtained at the office of the Construction Manager at the site Office, New Malaspina College Campus, Nanaimo, B.C. after 2:00 P.M. Friday, June 25, 1976.
Tenders must be filed on the form provided. The lowest or any tender will not necessarily be accepted. Bid Bonds for 10% of the tendering price must accompany each tender.
CONCORDIA MANAGEMENT COMPANY LIMITED

NOTICE OF DIVORCE ACTION
TO: HARI SANDFORD GRETCHEN:
Your wife, MYRTLE MAE GRETCHEN, has filed a Petition for Divorce, No. 02872 of A.D. 1976, in the Court of Queen's Bench for Saskatchewan, at the Judicial Centre of Saskatoon, at Saskatoon, Saskatchewan. Your whereabouts being unknown, this Court ordered service of a Petition on you by this advertisement. The grounds alleged for divorce are stated in the Petition. If you wish to defend or counterclaim the steps you must take and the times within which you must take them are set out in the Notice attached to the Petition. A copy of the Petition with Notice will be mailed to you on request addressed to the Local Registrar, Court of Queen's Bench Court House, Saskatoon, Saskatchewan.
If you do not file an answer with the said Local Registrar and take the other steps set out in the Notice of Petition within twenty (20) days of the date of the publication of this advertisement, then you will not be entitled to further notice other than Notice of Trial, which it has been ordered may be served on you by filing a copy thereof with the said Local Registrar, ten (10) days after which the Petitioner may proceed and the relief claimed may be given in your absence.
W. UHRICH,
LOCAL REGISTRAR,
COURT OF QUEEN'S BENCH,
COURT HOUSE,
SASKATOON,
SASKATCHEWAN.

B.C. HYDRO & POWER AUTHORITY FOR SALE BY TENDER
Two-storey, six (6) room wood frame dwelling, located B.C. Hydro Jordan River Townsite, Jordan River, V.I., B.C. To be removed from site.
For inspection and tender forms contact E. W. Newbury, B.C. Hydro, 820 Pandora St., Phone 382-9261 or for tender forms only contact Disposal Dept., 3855 Kitchener St., N. Burnaby, phone 291-2211, Local 256.
Tenders due 12:00 Noon, 21 July, 1976.

NOTICE TO CREDITORS AND OTHERS
IN THE MATTER OF THE ESTATE OF ROGER GUEUTAL, deceased, sometimes known as ROGER A. GUEUTAL and ROGER ADOLPH GUEUTAL, deceased, late of 130 Howe Street, Victoria, British Columbia.
NOTICE is hereby given that creditors and others having claims against the estate of the above-named deceased are hereby required to send them to the undersigned Executor at Ste. 201-1012 Douglas Street, Victoria, British Columbia, before the 31st day of July, 1976, after which date the Executor will distribute the said estate amongst the persons entitled thereto, having regard only to the claims of which he shall then have received notice.
PATRICK J. SINNOTT
Executor.

THE CORPORATION OF THE DISTRICT OF SAANICH
PUBLIC NOTICE
In the Matter of By-law No. 3819 being the "Drainage Construction and Improvement Loan Authorization By-law, 1976"
TAKE NOTICE THAT pursuant to By-law No. 3819 cited as the "Drainage Construction and Improvement Loan Authorization By-law, 1976," the Council of The Corporation of the District of Saanich intends to construct drainage works in the Municipality of Saanich generally in accordance with plans on file in the office of the Municipal Engineer;
AND THAT the said by-law and details of the proposed works may be viewed during regular business hours at the Municipal Office;
AND THAT to finance the construction of the said works, the Council proposes to borrow by way of debentures a sum or sums not exceeding Six Hundred and Thirty-Five Thousand Five Hundred Dollars ($635,500.00) repayable not later than twenty years from the date of issue of such debentures;
AND THAT unless within thirty days of the second and last publication of this Notice, not less than one-twentieth in number of the electors petition the Council for the submission of the said by-law for the assent of the electors, the Council may adopt such by-law;
AND THAT this is the first of two publications of this notice.
Dated this twenty-fifth day of June, 1976, at Victoria, B.C.
"G. HAYWARD"
Municipal Clerk

NOTICE OF APPLICATION FOR CHANGE OF NAME
NOTICE is hereby given that an application will be made to the Director of Vital Statistics for a change of name, pursuant to the provisions of the "Change of Name Act," by me Mamie Shaw, of 707-1147 Quadra Street in Victoria, in the Province of British Columbia, as follows:
To change my name from Mamie Shaw to Mary Marchbank Shaw.
Dated this 28th day of June, A.D. 1976.
Mamie Shaw

NOTICE OF APPLICATION FOR CHANGE OF NAME
NOTICE is hereby given that an application will be made to the Director of Vital Statistics for a change of name, pursuant to the provisions of the "Change of Name Act," by me: Marilyn Cecile Nolter, of 22 - 340 Island Highway, in Victoria, in the Province of British Columbia, as follows: To change my name from Marilyn Cecile Nolter to Leigh Margo Jenner.
Dated this 23 day of June, A.D. 1976.
M. Nolter

THE CORPORATION OF THE DISTRICT OF SAANICH
PUBLIC NOTICE
In the Matter of By-law No. 3818 being the "Waterworks Construction and Improvement Loan Authorization By-law, 1976"
TAKE NOTICE THAT pursuant to By-law No. 3818 cited as the "Waterworks Construction and Improvement Loan Authorization By-law, 1976," the Council of The Corporation of the District of Saanich intends to construct extensions and improvement to the waterworks system of the Municipality generally in accordance with general plans on file in the office of the Municipality and approved by the Provincial Health Officer;
AND THAT the said by-law and details of the proposed works may be viewed during regular business hours at the Municipal Office;
AND THAT to finance the construction of the said works, the Council proposes to borrow by way of debentures a sum or sums not exceeding Six Hundred Thousand Dollars ($600,000.00) repayable not later than twenty years from the date of issue of such debentures;
AND THAT unless within thirty days of the second and last publication of this Notice, not less than one-twentieth in number of the electors petition the Council for the submission of the said by-law for the assent of the electors, the Council may adopt such by-law;
AND THAT this is the first of two publications of this notice.
Dated this twenty-fifth day of June, 1976, at Victoria, B.C.
"G. HAYWARD"
Municipal Clerk

NOTICE TO CREDITORS AND OTHERS
In the matter of the Estate of Vera Ellis Bastow, deceased.
NOTICE IS HEREBY GIVEN that creditors and others having claims against the estate of the above named deceased are hereby required to send them to the undersigned Executors, 302-612 View Street, Victoria, British Columbia, before the 26th day of July, 1976, after which date the said Executors will distribute the said estate amongst the parties entitled thereto, having regard only to the claims of which they then have notice.
LESLIE OAKES BASTOW
ROBERT BROUGH COUPAR
Executors
By their Solicitors
MESSRS. HORNE, COUPAR & COMPANY

ESTATE KATHLEEN VICTORIA DOULGAS, DECEASED
NOTICE is hereby given that creditors and others having claims against the estate of Kathleen Victoria Douglas, deceased, late of 2271 Musgrave Street, Victoria, B.C. are required to send full particulars thereof to the Executors, The Canada Trust Company, and Victor John Douglas, 650 View Street, Victoria, B.C. before the 2nd day of August, 1976, after which date the executors will distribute the estate among the parties entitled thereto, having regard only to the claims of which they then have notice.
THE CANADA TRUST COMPANY and
VICTOR JOHN DOUGLAS,
Executors,
by STONE & BRYANT,
Solicitors.

IT'S KILSHAWS
1115 FORT ST.
AUCTION
Estate and Consigned
MODERN FURNISHINGS
FRIDAY at 7 P.M.
CHESTERFIELD STES.
RECLINERS
DELUXE
HIDE-A-BED
DINETTE SETS,
CHESTS & DRESSERS
BEDROOM STES.
ZENITH COLOR TV
REFRIGERATORS
30" RANGES
BARBER CHAIR,
W/C HEATER-WASHERS
POWER SHREDDER
(Cost $379.00)
CHINA GLASSWARE & BRIC-A-BRAC
KILSHAWS AUCTIONEERS LTD.
1115 FORT ST. 384-8441
For your sale or cash guaranteed appraisal call
KILSHAWS

AUCTION GALLERY
386-8448
AUCTION
SALE
Don't Forget Our
AUCTION
Wed., JUNE 30th
ANTIQUE AUCTION
We have our usual large selection of household furnishings, washers, dryers, bedroom suites, mattresses and box springs, dinette, chesterfield suites, end tables, lamps and TVs and many bric-a-brac items. Also good selection of hand tools.
This week we are featuring a
1972 FIRENZA
DON'T MISS THIS SALE!
ALWAYS THE FINEST SELECTION OF AUCTION MERCHANDISE IN VICTORIA
For Consignments Please Phone
386-8448
THE AUCTION GALLERY
966 Yates St. 386-8448

Pursuant to Section 766AA of the "Municipal Act," the following text of By-law No. 282, "Zoning By-law (Sooke), 1976" is hereby published.

A BY-LAW TO DIVIDE A PORTION OF THE ELECTORAL AREA OF SOOKE OF THE CAPITAL REGIONAL DISTRICT INTO ZONES AND TO MAKE REGULATIONS IN RELATION THERETO PURSUANT TO THE PROVISIONS OF DIVISION 3 OF PART XXI OF THE "MUNICIPAL ACT."

The by-law includes the following:

PART I	Definitions
PART II	Application
PART III	Zoning Districts
PART IV	Basic Provisions
PART V	General Regulations
PART VI	Title
SCHEDULES:	1. Rural Zone
	2. Rural Residential Zone
	3. Residential Zone
	4. Mobile Home Park Zone
	5. Commercial Zone
	6. Industrial Zone

A copy of the complete by-law may be viewed during normal working hours, 8:30 a.m. to 4:30 p.m., Monday to Friday inclusive, holidays excepted, at the offices of the Capital Regional District, 524 Yates Street, Victoria, B.C.
Dennis A. Young,
Secretary-Treasurer.

Public Works Canada / Travaux publics Canada

INVITATION TO TENDER
SEALED TENDERS for the projects or services listed below, addressed to the Head, Tenders and Contracts, Pacific Region, Department of Public Works, Canada, 1444 Alberni Street, Vancouver, B.C. V6G 1A2 and endorsed with the Project Name, will be received until the specified closing time and date. Tender documents can be obtained through the above noted Department of Public Works, Vancouver office on payment of the applicable deposit.

TWO PROJECTS
Project No. 087646—Construct Hartley Bay Day School, Kulkayu Indian Reserve, Hartley Bay, B.C. — Plan Deposit: $100.
Project No. 087649 — Kitkatla School Addition, Kitkatla, B.C. — Plan Deposit: $50.
Tender documents may also be seen at the Amalgamated Construction Association, Vancouver; Construction Plan Service, Burnaby; Construction Associations at Dawson Creek; Nanaimo; Prince George; Prince Rupert; Bulkley Valley and Lakes District Construction Association, Smithers, B.C.; Terrace-Kitimat Construction Association, Terrace, B.C.
BID DEPOSITORY: Subcontractors for ELECTRICAL and MECHANICAL trades shall submit their tenders through the Vancouver and Lower Mainland Bid Depository, 2675 Oak St., Vancouver, B.C. V6H 2K3, not later than 4:00 P.M. (PDST) MONDAY, 19 JULY, 1976, in accordance with the "Standard Canadian Bid Depository Principles and Procedures for Federal Government Projects", Second Edition, 1 April, 1970.
Closing Date: 11:00 A.M. PDST — 22 JULY, 1976.

INSTRUCTIONS
Deposit for plans and specifications must be made in the form of a certified bank cheque to the order of the Receiver General for Canada, and will be released on return of the documents in good condition within one month from the date of tender opening.
To be considered each tender must be submitted on the forms supplied by the Department and must be accompanied by the security specified on the tender documents.
The lowest or any tender not necessarily accepted.
H. D. Ladoucier
Head, Tenders and Contracts
Pacific Region

Special Offer
FOR PRIVATE PARTY CLASSIFIED ADVERTISERS
Use this handy coupon to place your Classified Advertisement and save money.

Name .....
Address .....
.....
Phone No. .....
Signature .....
FILL OUT AND MAIL, OR DELIVER IN PERSON TO
SPECIAL OFFER
Victoria Press Ltd.,
P.O. Box 300,
Victoria, B.C.
V8W 2N4.
No. of Insertions ..... Amount Enclosed $ .....
Your ad will run as soon as possible upon receipt of this coupon and payment, or please specify consecutive dates:
.....
.....
Classification Number ..... 10 WORDS MINIMUM

10 Words for 1 insertion in The Daily Colonist and Victoria Times: $1.00
10¢ for each additional word.
10 Words for 3 insertions in The Daily Colonist and Victoria Times: $2.50
25¢ for each additional word.
10 Words for 6 insertions in The Daily Colonist and Victoria Times: $4.00
40¢ for each additional word.
All ads must be written in regular classified style, and run on consecutive days.
All real estate, mobile home, rental and business advertising is considered to be commercial advertising and will not qualify for this special offer.
SEND CHEQUE or MONEY ORDER
— NO REFUNDS —
This coupon valid until Sept. 1, 1976

THE DAILY COLONIST AND VICTORIA TIMES

Native friendship centre

Group to probe gap in schools

DUNCAN — The formation of an education committee to investigate communication problems between native Indian parents and the schools has been announced by the Cowichan Valley Native Friendship Centre.

City lawyer and alderman, Michael Coleman, who is a spokesman for the centre's board of directors, which consists of Indian and non-Indian citizens in the community, made the announcement in prepared press release issued Tuesday.

He said the board was also developing a "neighborhood team" of professionals and expert counsellors to assist in co-ordinating the goals of the friendship centre.

"Both moves come in the wake of apparently-growing difficulties of native-white communication.

"Board members have noted increased reports of difficulties in schools and court facilities and they emphasize that the friendship centre is established to assist in removing the barriers of communication between people," Coleman stated.

The Cowichan Valley Native Friendship Centre which has established itself in the old Catholic rectory on Tzouhalem Road, recently got off the ground with a grant from the provincial First Citizens Fund and has become a member of the National Friendship Centre Association.

The centre was first proposed more than a year ago by then-chief of Cowichan Indian Band, Dennis Alphonse, in the wake of a high number of suicides and incidents of drug abuse among native people in this area.

Alphonse, who is currently executive director of a similar centre in Victoria, said at the time that a centre in Duncan could help combat the growing social problems native people are encountering.

The establishment of an education committee by the centre's board has been welcomed by both School District 65 board chairman Don Martin and a spokesman for the probation department.

Martin said the school board recognized there were problems in communication and has been active in attempting to alleviate them.

"I welcome any group that feels they could help improve the situation as long as our programs do not overlap," school board chairman Don Martin said.

A spokesman for the probation branch in Duncan, which has been experiencing an increase in the number of native juvenile offenders, said his department was interested in any participation which would give Indian youth a greater sense of belonging.

Nanaimo hearings told:

CUPE only 'wants to stay even'

By FRED CURRIE
Colonist Correspondent

NANAIMO — The Lindholm industrial inquiry commission was told Tuesday that a 13-per-cent wage increase for members of the Canadian Union of Public Employees in Nanaimo would only serve to keep the union members even with others in the province.

The commission is hearing evidence from the union and the Mid-Island Public Employers Association before handing down what will be a binding settlement to the civic-school dispute in which union members were off the job for 10 weeks earlier this spring.

Representatives for the union said Tuesday that according to figures obtained from the federal labor department, the average wage settlement in Canada this year is 14.4 per cent and that the average among teachers in B.C. is 13 per cent.

To bolster its argument in favor of the increase, the union pointed out that in 1975, non-teaching school and civic workers in Port Alberni and Nanaimo were making the same basic pay rate of $5.93 per hour.

Since then, however, the Port Alberni workers have had their base rate raised to the point where it will be $7.01 per hour on Jan. 1, 1977, while in Nanaimo, the rate will only be $6.16 per hour, a difference of 85 cents per hour.

In addition, the union said, CUPE members in the Island's west coast city will also receive an additional increase, equal to 10 per cent of any increase granted members of the International Woodworkers of America in Port Alberni, and thereby putting the Nanaimo workers even further behind those on the west coast of the Island.

CUPE research officer Gilbert Levine told the hearings that Port Alberni is the closest to a comparable city with comparable circumstances that can be found for comparison purposes.

Earlier, the employer group told the hearings that if a new contract contained a cost-of-living adjustment clause, that no additional increases should be granted.

The union wants the 13 per cent in addition to the COLA clause.

The hearings continue in Nanaimo before Victoria lawyer Louis Lindholm and the members of the commission.

Beach camping ban stressed by RCMP

NANAIMO — RCMP in Nanaimo issued a reminder Tuesday to all residents and visitors to Vancouver Island of a camping ban on west coast beaches.

The warning says that under terms of a provincial order-in-council passed recently, it is illegal to camp on any beach on the west coast of Vancouver Island.

Earlier, the federal government had banned beach camping within the boundaries of Pacific Rim National Park at Long Beach, but the provincial order carries that move one step further.

The reminder says that enforcement of the new regulation is covered in the B.C. Lands Act and will be effective immediately.

Wary trustees give single nod

By JOYCE HOWRIGAN
Colonist Correspondent

COURTENAY — A wary school board has approved only one semester of Living 11, a locally-developed elective for senior students that previously drew fire from several trustees concerned about parental backlash.

Developed by members of the community, Vanier high school staff and students, the course will deal with personal relationships,' marriage, death, dying, etc.

According to the resolution passed, it will be assessed again before the beginning of the second semester in January and modified if necessary.

Tom Ellwood, district superintendent, told trustees he had been asked by the local medical association to advise the board it supports the concept of the course, but would have preferred that it be compulsory.

Living II instructor Ron Bridges said the course's aim will be to help students arrive at intelligent decisions.

Ruth McKellar, Cumberland trustee and critic of the personnel involved in the elective's development, was not present.

Contacted later she said: 'After speaking with Dr. Gibson (Upper Island Health Unit director), I feel the action taken by the school board was satisfactory."

Alice Winsby, Comox trustee, who has also expressed reservations about content and personnel, requested board chairman William Bailey to insure trustees have more time in future to consider such locally-developed electives.

Summer, the ideal time to discover just how delicious and versatile "Bye the Sea" light meat tuna is.

For a free recipe booklet write: Ocean Maid Foods Limited, P.O. Box 2800, St. Laurent, Quebec H4L 4Y7.

WAREHOUSE FOOD STORES

• 3475 QUADRA • 47 SONGHEES RD. • 877 GOLDSTREAM Langford • BURNSIDE PLAZA Burnside and Tillicum

LANGFORD AND BURNSIDE PLAZA STORES Open Sundays 10 a.m. to 6 p.m.

LANGFORD & BURNSIDE STORES OPEN JULY 1st

PRICES EFFECTIVE AT ALL STORES WED., THURS., FRI., SAT.

We Reserve the Right to Limit Quantities. Stock on hand only.

WATERMELON Vine-ripened Whole Juice, LB. 10¢

PRIME RIB ROAST OF BEEF Grade A Grain fed. LB. 1.49

B.C. RED SPARTAN APPLES C-A 5 lb. 1.00

WIENERS No. 1 Vac-Pack Skinless, LB. 65¢

No. 1 COOKING ONIONS 3 LBS. 29¢

SHORT RIBS OF BEEF Lean, LB. 67¢

RADISHES FRESH—DIRECT FROM THE FARM 3 Bunches 29¢

Langford and Burnside Plaza Stores Open July 1st Holiday Quadra and Songhees Rd. Stores Closed.

PORK CHOPS Grain-fed Porkers, LB. 1.29

BARBECUE BRIQUETTES NO. 1 QUALITY, 20 LBS. 2.38

BONELESS PORK BUTT ROAST LEAN PORKERS LB. 1.39

MAXWELL HOUSE INSTANT COFFEE GIANT 10-Oz. JAR, 10 OZ. 2.89

WILSON'S OVEN-FRESH HOT DOG OR HAMBURGER BUNS DOZ. 55¢

COCKTAIL SAUSAGES 12-Oz. Pkg. 59¢

ORANGE FLAVOR CRYSTALS RISE 'N SHINE PKG. of 4 69¢

KRISPIE'S POTATO CHIPS Regular 79¢ Size, EA. 53¢

FROZEN FRENCH FRIES Carnation Gigantic 4 lb. BAG 1.19

A.B.C. SOAP POWDER 5-LB. BAG 1.59

FLOUR FIVE ROSE 20-LB. BAG With $5 Order or over 2.29

VELVET PREMIUM QUALITY ICE CREAM 3-Pt. Plastic 1.47

HEINZ RED KIDNEY BEANS 3 14-Oz. Tins 1.00

HEINZ TOMATO KETCHUP Gigantic 32-Oz. Btl. 99¢

MAC'N CHEESE DINNER GARIBALDI 5 7¼-Oz. Pkgs. 1.00

SALT WINDSOR 2-LB. CARTON 19¢

GREEN GIANT NIBLET CORN VACUUM PACKED 4 7-OZ. TINS 1.00

Kellogg's Cereals VARIETY PACK PKT. of 10's 99¢

STARKIST CHUNK LIGHT TUNA 6½-Oz. Tin 59¢

ROBIN HOOD OATMEAL Apple-cinnamon, Maple, Brown Sugar 12-OZ. PKG. 39¢

WHITE SWAN HEAVY DUTY PAPER TOWELS 2 ROLLS 89¢

TETLEY TEA BAGS Gigantic. 144's 1.99

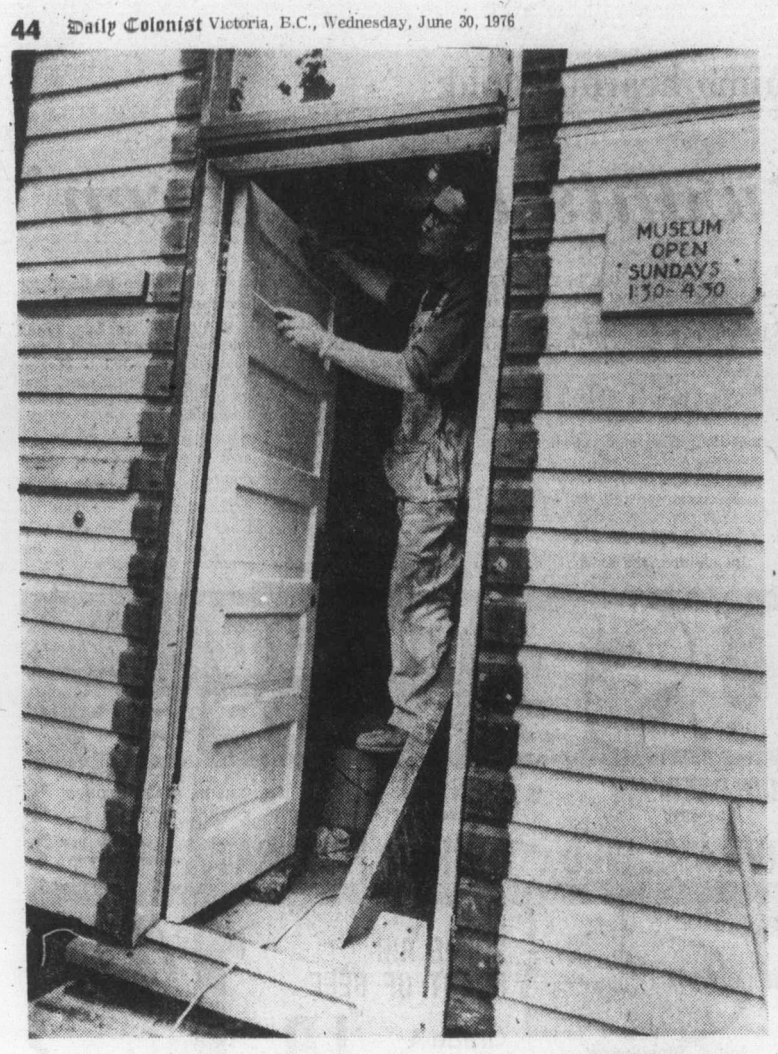

—Colonist photo by Ian McKain

Doorway to the past

Putting finishing touches to door of Metchosin school museum is Andy Foley of 729 Latoria. Building, which is 104 years old, started in 1872 as a school housing 10 students and became museum in 1972. Located on Happy Valley Road in Metchosin, the museum needed a replacement for battered door and museum society came up with one while Sooke school district provided the labor.

Curtis warns region boards

The first chairman of the Capital Region District Tuesday told regional districts throughout the province to solve their unpopularity problems or have them solved for them.

Municipal Affairs Minister Hugh Curtis, chairman of the Capital Region Board in 1966, told the Legislature Tuesday morning that regional districts "are at the bottom of the popularity poll in many parts of British Columbia right now."

He suggested the districts try to find out why they are unpopular or have the government do it for them. In the meantime the government intends to survey the basic terms of reference for regional districts to determine the root of the problems.

Curtis made the statement during debate on his department's estimates. The estimates were approved after two hours of debate.

When regional districts were formed in 1966 by then municipal affairs minister Dan Campbell, they ran into heavy fire from established municipal governments which claimed they would usurp traditional municipal powers.

Regional boards were supposed to rule on problems which crossed municipal boundaries. In recent years the main criticism has come from unorganized areas within regions rather than established municipalities.

During the debate on his estimates Curtis said that although the Islands Trust budget had been chopped from $236,000 to $195,000 this year, he felt the trust still had enough money to operate.

Asked if he was considering eliminating the trust, Curtis answered that "the fact that it is still in operation six months after this government came into power is indicative of our good intentions."

Curtis said trust members understood that this year they were not high on his priority list.

Curtis
. . . 'solve problems'

UFAW refutes Greenpeace claim

VANCOUVER (CP) — The Greenpeace Foundation will be totally discredited if its leader, Bob Hunter, keeps talking like the head of the John Birch Society and does not check facts, says Homer Stevens, president of the United Fishermen and Allied Workers' Union.

Stevens was responding Monday to statements made by Hunter in San Francisco Sunday in which the Greenpeace leader called on the UFAWU to depose its West Coast president because of his lack of support for environmental concerns.

Hunter, in San Francisco to help in the preparation of the anti-whaling vessel Phyllis Cormack, said that when he flew down the U.S. Pacific coast, he saw 31 foreign dragging vessels, 2 of them Russian. He said the Soviet Union has sent almost its entire dragging fleet to the West Coast to take everything it can before a 200-mile fishing limit is declared.

Stevens said: "Mr. Hunter claims the Soviet fishing Fleet is out to grab all the fish they can get off our Pacific coast before the new 200-mile limit becomes effective. The facts are that not a single Soviet fishing vessel is off our coast today."

He said the union's source of informatiin is the government of Canada regular reports, listing Japanese and South Korean fishing vessels in the main, along with an occasional operation by East German, Polish and Taiwanese vessels.

Stevens said in a news release another example of Hunter's misinformation was his claim that the Soviet fleet off the U.S.A. will rip off the continental shelf for 200 years.

He said Hunter does not mention the agreement between the U.S.A. and the U.S.S.R. which allows the Soviet fleet a catch of not more than 150,000 tons of hake. As well, he said, the Americans have the right to board the Soviet trawlers to check the catches and ensure observance of the regulations.

Hunter also said Stevens, a Communist, is more concerned about protecting Russia than he is about the natural resources of the world.

Phillips ruffles Cocke's feathers

By JIM HUME
Colonist Reporter

Dennis Cocke (NDP — New Westminster) finally ran out of patience with Economic Development and Agriculture Minister Don Phillips Tuesday.

Phillips, known around the legislative buildings as "the leather-lunged, silver-tongued orator from the big sky country of the Peace" is known for his fiery but often meaningless answers to questions in the house. Phillips is the Social Credit MLA for South Peace River.

He did it again Tuesday when asked by Gordon Gibson (L—North Vancouver-Capilano) for an explanation of the difference in price between what a producer gets for a chicken and what a consumer pays at the retail level.

Phillips, who earlier this year was awarded a set of "yes" and "no" cue cards by Barbara Wallace (NDP—Cowichan Malahat), launched into a humorous arm-waving diatribe. He never did answer the question.

Gibson suggested he be given his cue cards back.

Province appoints first range manager

Jim Milroy of Williams Lake has been appointed the province's first range manager for the B.C. Forest Service, forests minister Tom Waterland announced Monday.

He will be responsible for the management of about 10 million acres of crown rangeland.

The new position is in keeping with the minister's recent announcement that matters relating to grazing and rangeland would be elevated to a new status.

Consultant attended $100,000 ad meeting

Provincial Secretary Grace McCarthy admitted Tuesday that David Brown, communications consultant to the government, attended discussions leading to a $100,000 publicity campaign contract to his old firm of Baker, Lovick, Vancouver.

But, she told the Legislature, he didn't have a vote when the award was made.

Brown joined the government as a special consultant shortly after the Dec. 11 provincial election to prepare a report on communication needs between government departments and between the government, the press and the public.

His first appointment was for three months at $150 a day. Two extensions have been granted, the latest just a few days ago.

Before taking his consulting job, Brown worked with William Bennett on the election campaign as an independent public relations man. Before starting his own business two years gao, Brown was an employee of Baker, Lovick.

Mrs. McCarthy said the final decision on which firm got the $100,000 contract to try to lure more tourists to Vancouver Island was made by a three-man committee comprised of a civil servant from her department, one from the department of travel, and Ted Balderson, manager of the Empress hotel.

Brown attended the meetings leading up to the decision only as the government's communications expert, she said. "He did not vote."

She made the statements in response to questions on the contract raised by Graham Lea (NDP- Prince Rupert).

U.S. criminologist jailed 10 years for murder try

VANCOUVER (CP) — Justice W. A. Craig handed down what he said was one of his "most difficult" decisions Tuesday, sentencing criminologist Dr. Charles Eichman to 10 years in prison for the murder attempt that left his wife Cora with permanent brain damage.

Referring to his 12 days of deliberation since a jury gave its guilty verdict, Craig faced Eichman across the courtroom in the prisoner's dock and said:

"This case has caused me as much concern as I will ever be likely to have because of your position in the community."

As he spoke, the judge held a stack of over a dozen letters from scholars, officials and others who knew the 38-year-old academic in the years he studied for his doctorate at the State University of Florida in Tallahassee.

The judge said they called Eichman "a great scholar, a dedicated man, an author of note — some describe you as brilliant."

"I accept this, and this of course makes my job more difficult.

"But the fact remains Dr. Eichman, that you committed a very brutal crime."

The judge then noted how Eichman had set out on a bus-plane murder mission in Vancouver in March, 1975, and how he had ambushed and beaten his wife, Cora, in the underground parking lot at her Kerrisdale area apartment on the 31st of that month.

He described the weapon Eichman used — a pipe filled with nails — as "lethal," and the attack as a violent one that would have most certainly have resulted in the death of the 45-year-old university of B.C. professor, had not her body been discovered within the hour.

He noted expert testimony that the injury to Eichman's wife — she used the name Dr. Cora Paton when she worked in the University of British Columbia faculty of education — were such that "she will never again be able to earn her own livelihood and will continue to require nursing care."

She is confined to a nursing hospital in Regina.

He said he had decided that even 10 years "didn't really do justice to the gravity of the crime."

WILLIAMS
QUALITY MEATS
795 FORT ST.
384-0525
384-0526
SPECIALS

SIRLOIN TIP ROASTS
BARON OF BEEF ROASTS
RUMP ROASTS
$1.79 lb.
LEAN SHIN BEEF STEW ..... $1.09 lb.
FRESH FISH DAILY
GRADE "A" No. 1-2 FREEZER BEEF 100% GUARANTEED
HINDS 100-150 lbs. $1.25 lb.
SIDES 200-250 lbs. 99¢ lb.
BARONS 50-80 lbs. $1.15 lb.
PRICES INCLUDE CUTTING, WRAPPING AND FREEZING
6-30

$90 A MONTH
COMPLETE VICTORIA PRICE $3276 or . . .
Yes, you can own a Honda Civic for only $90 a month. Based on $505 down and 42 monthly payments (7% Sales Tax included in Payments). Low Cost Bank Financing, 13.5%, life insured on approved credit.
AVAILABLE ONLY FROM THE HONDA CAR CENTRE

HONDA CAR CENTRE
Dealer Licence Number 846A.
909 Yates St.
386-6707
HONDA

the Bay
Open Wednesday 'til 9:30 p.m.

Sale of Canning Accessories!

A. Canner Set includes blue enamel canner with 21-qt. capacity, rack that holds 7-qt. size jars and funnel, ladel, colander and blue enamel blancher. Reg. 34.95
Sale, 28.99

B. Presto Pressure Cooker made of aluminum with 3½ qt. capacity in avocado or gold colour.
Sale, 26.99

C. Foley Food Mill is easy to clean, rust and acid resistant steel mill that mashes, rices, strains and purees.
Sale 10.99

D. Cone-Shaped Food Press and stand of stain-resisting anodized aluminum with wooden presser. Remove skins, and seeds without peeling. Presses fruits, extracts juices, rices potatoes, strains vegetables.
Sale, 11.99

E. Supreme Colander sturdily constructed of long-lasting aluminum, with side handles. You won't realize how handy it is until you've got it in your kitchen.
Sale, 5.99

F. Presto Cooker Canner of heavy cast gold colour aluminum with 16-qt. capacity, holds 9-qt. or 7-qt. size jars. Easy to read pressure gauge.
Sale, 119.99

G. Ekco Kitchen Queen Scales will weigh up to 25 lbs. Also weights in grams and kilograms. Accurate, easy-to-read. White.
Sale, 13.99

H. Regina Meat Grinder from Italy, has one disc for raw meat and one for cooked. Suction base will attach to any flat surface. Orange only in high impact plastic. Reg. 8.98.
Sale, 6.99

J. Cutting Board is Canadian-made of laminated hardwood designed to fit over twin-size sink. Measures 10"x14" with adjustable wire sides.
Sale, 5.99

K. Complete Guide to Canning, Preserving and Freezing. Invaluable guide book covers all methods of preserving food. Including how to can meat, poultry and how to make jams and jellies.
Sale, 2.95

Freezer Bags in choice of 7"x7" to 18"x24" sizes of strong polyethelene. With twist ties.
Sale, pkg., 49¢

Plastic Containers in 20 or 30-oz. sizes for freezing or storing. Opaque white. Set of 5 20-oz. or 4 30-oz.
Sale, set, 1.99

Strawberry Huller saves time preparing berries. Nickel-plated and easy to use.
Sale, 39¢

Canning Funnel is aluminum by Foley and measures inside Approx. 3½" diameter. For canning or freezing.
Sale, 1.39

Vegetable Steamer of folding stainless steel is healthy way to cook vegetables and heat leftovers. Fits most size pots.
Sale, 1.99

Jar Lifter for removing canning jars from hot water. Designed to pick up upright jars and those on side. Cushion-coated improves grip, reduces breakage.
Sale, 2.99

Blue Enamel Canner holds Approx. 21-qt. capacity. Includes rack which holds 7-qt. size jars. Reg. 12.95.
Sale, 9.99

Blue Enamel Blancher has 7-qt. capacity, perforated inner sections for easy food removal. Great for cooking spaghetti, also, outer part makes ideal soup pot. Reg. 12.98.
Sale, 10.99

Supreme Preserving Kettle of covered aluminum is a preserving kettle with bale handle and holds a 12-qt. capacity.
Sale, 10.99

Housewares, Third Floor

Give yourself credit. Charge it.

Hudson's Bay Company

Island
Financial Centre
435 Trunk Road
Ph. 746-6181
Duncan

The Daily Colonist.

Vancouver Island's leading newspaper since 1858

Brighter, high 18
Weather Details On Page 2

No. 169 — 118th Year | VICTORIA, BRITISH COLUMBIA, WEDNESDAY, JUNE 30, 1976 | 15c Daily, 30c Sunday

—CP

I give up

Young racoon, one of five, gives surrender sign while being removed from Cambridge, Ont., Society for Animals in Distress shelter by two conservation officers from Ontario natural resources ministry. Officers, along with a Waterloo regional police constable, broke lock on gate after obtaining a warrant and removed young masked bandits.

Or close to it, according to statutory disclosures

One MLA in six a millionaire

Canadian Press

Assets disclosed under the Public Officials Disclosure Act indicate that at least nine of the 55 members of the B.C. Legislature are millionaires, or close to being so.

Those members include Premier Bennett, Liberal Gordon Gibson, Finance Minister Evan Wolfe and Human Resources Minister William Vander Zalm, the minister responsible for managing welfare services in the province.

Twice a year — in January and in July — all members of the Legislature must publicly disclose several pieces of information which include the companies they own stock in; the companies and their subsidiaries in which they hold 30 per cent or more of the voting shares; any land they or their companies own; and the names of all their creditors.

The act, introduced and passed in 1974 by the former New Democratic Party government, was designed to guard against possible conflicts of interest — not to put a figure on each MLA's net worth.

None of the nine men was a millionaire in the sense that he could quickly produce $1 million in cash. Six of the men said they thought they were millionaires, two said they didn't know although their assets indicated they were, and one wouldn't say but his land holdings indicated he must be.

The nine MLAs are:

● Premier Bennett, having extensive holdings in the Okanagan area in sawmilling, ranching, real estate and a shopping centre (most of them shared with his brother). Bennett said last year that he was a millionaire;

● Liberal Gibson, the only non-Social Credit party MLA in the group, said whether he is a millionaire would depend on the value of family property outside B.C. Gibson's family has been involved with the B.C. forest industry for some years;

● Finance Minister Wolfe, who until taking his cabinet post as president and general manager of a Vancouver car dealership, said he didn't think his assets, excluding real estate, were worth $1 million. However, he said he'd "take the fifth amendment" when asked about land holdings;

● Human Resources Minister Vander Zalm, owner of Art Knapp Nurseries Ltd. in Burnaby, plus land in Surrey, valued his assets at, at least $1 million;

● Consumer Services Minister Rafe Mair, with a successful legal practice in Kamloops that led to investments in ranching and real estate, estimated he was "pretty close" to being a millionaire'

● Economic Development Minister Don Phillips, who owns 60 per cent of a car dealership in Dawson Creek, said his assets might be worth $1 million "at the right time," although he doubted he could sell out now for that figure;

● Ray Loewen (SC—Burnaby-Edmonds), owner of a funeral business and having real estate in New Westminster and Surrey, said he could "cash out" at more than $1 million;

● Stephen Rogers (SC — Vancouver South), an heir to

Continued on Page 2

Unions hint failure to avoid shutdown

—CP

Whelan wall

Federal workman Tuesday welded iron-bar anchors to normally transportable barricades outside Ottawa's Centre Block of Parliament in preparation for today's demonstration by Ontario farmers against new federal dairy policy. Measures follow last month's near-riot by angry Quebec farmers, when Agriculture Minister Eugene Whelan got splattered by milk.

B.C. 'watching' building dispute

By DON COLLINS
Colonist Reporter

Construction union leaders remained tight-lipped Tuesday night on their last-minute efforts to avoid a total industry shutdown today, but there was a vague hint that they had failed.

They are to make an announcement at a Vancouver news conference at 9:30 a.m. today, 6½ hours before an industry-imposed lockout is to take effect across the province.

The lockout would throw 40,000 tradesmen out of work and halt construction on an estimated $3 billion in building projects.

The main object of Tuesday's marathon meetings by the unions was to form a common bargaining front as demanded by the Construction Labor Relations Association which represents 850 contracting firms.

Another necessary barrier that had to be hurdled — an end to a selective strike by the cement masons — was complicated by a report that the carpenters had struck an individual contracting firm Tuesday.

Lorne Robson, secretary of the Provincial Council of Carpenters, said Tuesday night he was unaware of any such strike action. But CLRA chairman George Wheaton of Victoria said the contractor in question informed him of the development in Vancouver during the day.

While the union leaders wouldn't say ahead of time what the results of their meetings were, one said part of today's announcement would deal with picketing. He refused to elaborate.

Asked by the Colonist if it would be fair to hint that the unions had reached accord on a common front, he said: "You would be misleading your readers."

Meanwhile, Premier Bennett said he plans to discuss the situation with Labor Minister Allan Williams.

The premier said a shutdown would be "disastrous for B.C. at a time when we already have high unemployment. The snowball effect would be disastrous."

An aide to Williams said the

Continued on Page 2

Foreign wines markup 117%

● **Wine, beer sales in corner stores may be far off. Page 2**

The markup on B.C. wines is 66 per cent between Liquor Administration Branch purchase and retail resale, and imported wines go up 117 per cent.

Stephen Rogers (SC—Vancouver South) elicited the information Tuesday from L.A.B. general manager Vic Woodland when the Public Accounts Committee met.

Rogers also asked the in-stock ratio between B.C. and imported wines. Woodland said it worked out at 1,250,000 cases of B.C. wine to 600,000 cases of imported wine.

Contacted by the Colonist later, Woodland said there has always been a difference on the markup between B.C. wines and the imported product.

Most provinces have a preference for Canadian wines, he said, adding that the other grape-producing province, Ontario, was 'fairly close" to B.C. in its markup — about 60 per cent on Ontario wines and 100 per cent on imports.

Olympics fraud charges laid against 7

MONTREAL (CP) — Charges of fraud and conspiracy to commit fraud were laid against seven men Tuesday in connection with the construction of the east-end Olympic Village.

Four of those charged are the builders who formed Les Terasses Zarolega Inc., the consortium which built the village.

They are Joseph Zappina, president of Zarolega, Andrew Gaty, company treasurer, Gerald Robinson and Rene Lepine.

Architects Roger d-Astous and Lucien Durand and consultant Janush Juszczyk also face charges.

Reached by telephone, Zappina said he had no immediate comment on the charges, but added he could have something to say today.

Quebec provincial police issued a statement Tuesday which said the investigation is continuing and that other charges could be laid.

The statement also said that information the provincial police handed over to special prosecutor Claude Millette was based on raids carried out last November on the offices of Zarolega.

Raids by the RCMP and provincial police officers were also made on the headquarters of the Olympic organizing committee and the homes of officials invmlved in the village project. About 50 raids were made in a three-day period and several tons of documents were seized.

At the time, police said the investigation, which began more than a year ago, followed complaints from individuals concerning the handling of bids for village construction.

The village, made up of two 19-storey concrete pyramids, had its cost increase to $95 million from an estimate of $33 million in December, 1974.

Zarolega officials have blamed the increase on inflation and unforeseen construction changes.

The Quebec government took over ownership of the village last April from Zarolega, which had invested $2 million in the project.

The government estimates it stands to loose as much as $50 million when the 989 apartments in the village are converted to rental and condominium housing after the Games.

About 12,000 visiting athletes and officials are to stay in the village during the Summer Games which open July 17.

McGeer: Most fires in schools deliberate

Canadian Press

Education Minister Pat McGeer says damage done in 31 school fires in B.C. during the last 12 months amounted to $6.8 million.

McGeer added in a written reply in the Legislature to a question from Scott Wallace (PC—Oak Bay) that there may have been other incidents that have not been reported by school trustees.

The Insurance Corp. of B.C., which carries school fire insurance in the province, reported that $6.7 million of the damage was covered by insurance and added that about two-thirds of this sum had been paid out, with the balance pending.

McGeer said 17 fires were deliberately set and 14 began accidentally. One case prosecuted by the attorney-General's department is pending.

Responding to further questions from Wallace, McGeer said 12 cases of vandalism involving amounts of $1,000 were reported to his department in the past year, while incidents involving smaller amounts were not reported by school boards.

Damage in the 12 incidents totalled $23,200, of which $17,400 was covered by insurance.

The education minister said two cases were prosecuted by the attorney-general's department but no money had been paid in restitution.

Osaki, by George!

ATLANTA (UPI) — The British-American Association announced a search for the closest living descendants of George Washington to be honored at a Saturday night bicentennial ball.

Reggie Mitchell, president of the association, says one of those to reply was George Washington Osaki, a Japanese gardener living in Los Angeles. He said two relatives of long ago had come to this country in the 1770s and one returned to Japan bearing a child he said was Washington's offspring.

Osaki said he would be delighted to attend the ball and in return, he would do yard work for Mitchell.

Inside

Co-operation asked in air traffic study —Page 3

Hospital employee cleared of charge —Page 9

Curtis warns region boards —Page 44

	Page
Background	5
Bridge	33
Classified	31-42
Comics	30
Crossword	31
Editorial	4
Entertainment	26
Family	23-25
Finance	6, 7
King Fisherman	16
Marine Calendar	9
Names in the News	19
Provincial Court	9
Sports	12-15
Television	32

Ferry crews 'inadequate'

Canadian Press

B.C. Ferries personnel are concerned that recent layoffs mean the vessels are inadequately manned to handle major emergencies the legislature was told Tuesday.

Conservative Scott Wallace said he had reports from ferry captains who said the reduction in crew on the large ferries resulted in an unsafe situation.

He said small men and women were being asked to do jobs duing emergency drills that they couldn't handle.

Outside the Legislature, Wallace produced emergency drill reports from ferry captains which backed up his statements. The captains wished to remain anonymous.

In a memo to management on an emergency drill conducted at Swartz Bay, one captain said the ferry was inadequately manned to handle a major emergency.

"Present manning represents, in my opinion, only the barest possible minimum of competent staff to cover normal operation and circumstance only, but does not appear, again in my opinion, to be sufficient to properly cope with a major emergency," the captain said.

In another report, a captain said that a female cleaner and two diminutive male crew members were unable to drag, much less carry a 330-pound liferaft.

At one lifeboat station, he said, using the most experitious methods, it took 15 minutes to lower the lifeboat to the water.

The memo says the emergency boat crew consists of three seamen, three catering attendants and a male cleaner.

"In order to place the maximum number of able-bodied persons in the boat, the important duty of lowering the boat is assigned to a rather light young lady."

The captain, in a covering letter, suggests that a review of the safety aspects of the reduction in crew members be conducted as soon as possible.

Transport Minister Jack Davis said the two new ferries which would begin operation in July were copies of Washington state ferries which have a crew of 14.

"Anyone who says that 31 is not enough is not using international safety standards," he said.

Outside the Legislature, the minister said the issues of layoffs and safety were being discussed during the current industrial inquiry commission study of the B.C. Ferries' labor dispute.

He said the Washington state ferries, which operate between Seattle and Bainbridge Island, may employ 15. He said even when B.C. Ferries' vessels had a crew of 48, the personnel complained.

African group accuses French

Colonial fate: Mate

PORT LOUIS, Mauritius (Reuter) — An Organization of African Unity report debated by OAU foreign ministers Tuesday accuses France of forcing native women on one of the Comoro Islands to marry French soldiers to make the island white.

Peter Onu, OAU spokesman, told a news conference the report highlights French atrocities on Mayotte. The island is one of four making up the Comoro archipelago and has chosen to remain a French colony.

The report dealt with "the banditry of 3,000 French troops on that island and the forced marriage of women of Mayotte by the French troops aimed at changing the demographic character of Mayotte so in after years the island will be full of white children," Onu said.

In December, 1974, the Comoros voted 94 per cent in favor of independence but when the bill went through the French National Assembly, some right-wing members of parliament were able to change the bill to independence on an island-by-island basis.

It was after this the Comoros unilaterally declared independence, leaving Mayotte in French hands.

OWNER RETIRING TO AN APARTMENT

Approximately 1300 sq. ft. 3-bedroom home, plus a fully furnished in-law suite. Three sets of plumbing. Lovely garden backing onto Mt. Douglas Park! Near new washer and dryer included.

A. E. HAYNES LTD.

386-3271 739 Fort St. 477-4563

6-24 ML 175321

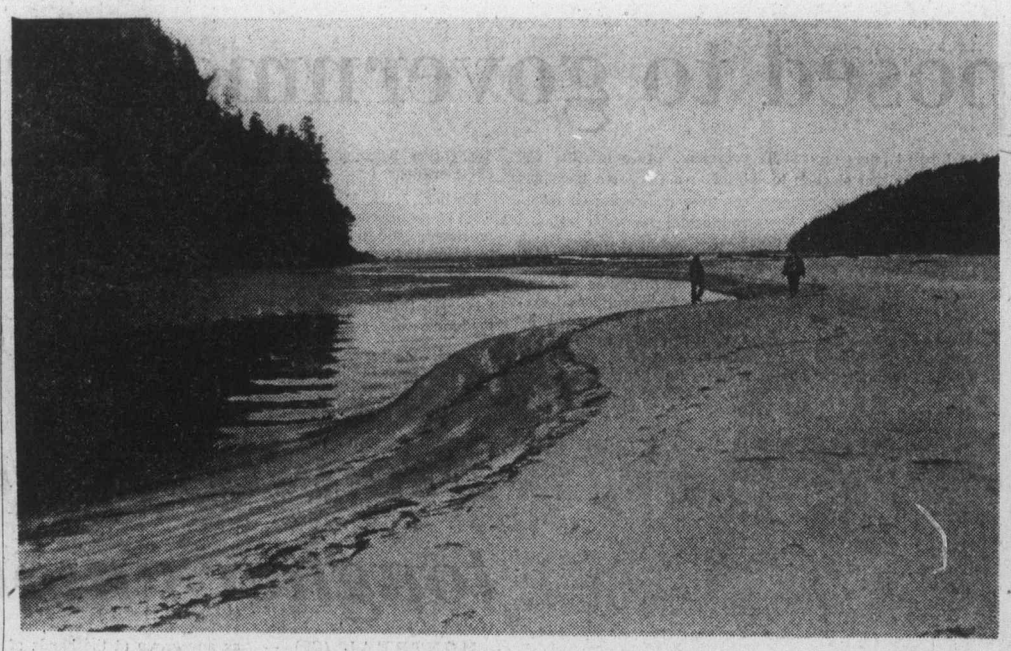

—Nick Yunge-Bateman photo

Quiet stroll at San Josef Bay

Wide sandy beaches at San Josef Bay on northern tip of Vancouver Island are accessible through a hiking trail from a popular overnight campsite at Rayonier Canada's Holberg logging division. These two visitors to picturesque area are just content to hike at easy pace and let the world rush by them at supersonic speed.

REDUCED $6,000

From original price to $54,500. This 1045 sq. ft., 3-year-old, 3-bedroom home is [illegible] well below replacement value. What ma[illegible] is that the owner is still willing to look at [illegible]. The full basement has a finished bedroom [illegible] has plenty of room for further development. IMMEDIATE POSSESSION. Is this the bargain you are looking for? P.S. The house is in excellent condition.

SOLD

656-5584 TED PHILLIPS 656-5337

BLOCK BROS. REALTY LTD.

OPEN HOUSE
WED. 2:00 P.M. - 6 P.M.
3340 BEACH DRIVE

FINAL SHOWING
UPLANDS WATERVIEW

This home is situated on .818 of an acre, all underground sprinklered. Features 3 bedrooms (2 with ensuite), 2 other bathrooms, plus den, large living room, dining room and a beautiful private beach across the street. Very private backyard. Offered with immediate possession at $129,000.

385-7721 Dale Briggs 592-3978

GARDNER REALTY LTD. 6-29

'Invasion' of Kent in 1942 not part of general thought

In Belleville, Ont., Saturday, they cast the absent Maj.-Gen. George Pearkes in the starring role of a wartime comedy which, if ever staged, would probably be called The Night They Thought the Germans Were Invading England.

But in Victoria Monday, the 88-year-old retired general and former B.C. Lieutenant-governor didn't want anything to do with the farce. The only invasion on his mind involved a coming garden party, which he was discussing in his home with a committee.

Pearkes said he remembered nothing about an alleged incident in which he and his Canadian troops were supposedly mistaken for invading Germans by the frightened people of Tunbridge Wells in Kent.

According to the story told in Belleville, Pearkes led his men into the town under cover of dark during a mock war game — instead of by daylight as planned.

It was all too real for the town's people. The cry went up that the Germans were coming.

J. Kenneth Bradford, a lieutenant-colonel in the First Canadian Division, told a reunion of former members of his Third Canadian Infantry Brigade, the unconventional capture in 1942 was part of a mock manoeuvre under the code name Beaver 3.

According to Bradford, the fake German division led by Pearkes, pulled a sneak attack and moved into Tunbridge Wells the night before the waiting British soldiers expected them.

Bradford said this was one invasion that didn't make the history books, "Because it was a bit embarrassing."

The Canadians, he said, were to confront British soldiers deployed along the roads leading to the town during daylight. But Pearkes, he said, ordered the night advance "because we were Germans and that's what they would do."

He said Pearkes was recalled to Canada after the exercise, ostensibly for age reasons, but senior officers suspected it was due to his unusual methods.

'I think that's just a story," Pearkes told a reporter who interrupted his garden party meeting.

"I don't recall anything about it."

"You don't recall the manoeuvre?" asked the reporter.

"I don't recall the manoeuvre."

And with that, it was back to 1976 and the planning of the garden party invasion. And no mock invasion at that.

CADBORO BAY

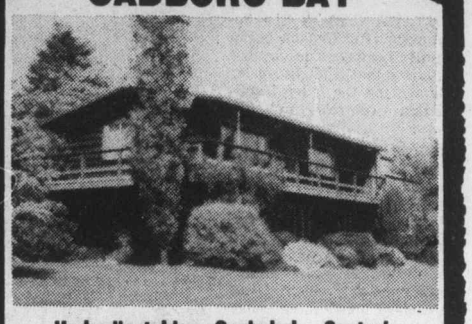

Unduplicatable—Secluded—Central
$92,500

Modern three-bedroom, spacious, functional home, located near the sea, shops, schools, on .57 acre. Easily maintained grounds with private road.

- 34'x18' Living and dining room, wall-to-wall carpet.
- Efficient kitchen includes range, refrigerator, washer, dryer, dishwasher.
- 2 Bathrooms • Family Room
- 2 Carports and Garage
- Small swimming pool, complete.
- Archtect-owned and occupied.
- MLS 18048.

385-3435 STAN WINTERBOTTOM 598-2253

P.R. BROWN & SONS

763 FORT ST. 6-29 385-3435

EVERGREEN HILL
1188 YATES STREET

OPEN TO VIEW DAILY
1:30 TO 5 P.M.

Large two-bedroom, two-bathroom suites, with large kitchens, and loads of storage closets. Within walking distance of city centre.

Priced from $41,000 to $46,000. Only 12 suites left. Stop by and view the excellent design of this quality development.

REALSPAN 388-6454 PROPERTIES LTD.

6-12

Villa Royale
964 Heywood Avenue
(Leasehold Interest)

Overlooking Beacon Hill Park, lovely 1 and 2-bedroom suites. Ideal retirement amenities — sauna, swirlpool, roof lounge and workshop. Excellent financing available.

STARTING AT $26,000
CALL LORETTA HOGARTH 592-2407
Open to View — Mon. to Sat.
1:30-4:30 Except Holidays
WHYTE & GOWER
Oak Bay Properties Ltd.
Victoria's Leading Condominium Brokers

6-25

Big win for girl

Chemainus high school graduate Lucy Low, 18, has won the 1976 IWA Local 1-80 educational bursary worth $400.

Miss Low, daughter of Yee Quan Low, a retired IWA member, will attend University of Victoria where she intends to get a teaching degree.

The bursary has been awarded annually since 1960 and all IAW members and their families are eligible, with applicants judged on merit, financial need and their studies.

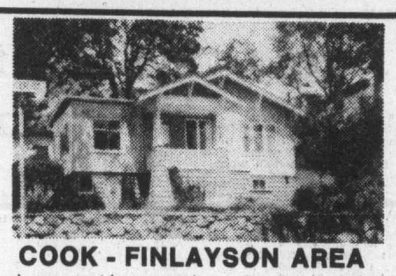

COOK - FINLAYSON AREA

2 bedroom, part basement home on a fully landscaped lot. Immaculate inside and out. Early possession, owners will carry a large first mortgage. Priced to sell at $49,500. Phone F. Beamish to view this ML 17816.

FRANK BEAMISH REALTY LTD.
385-5113 anytime 6-29

condominium SUITES
Wembley Manor

1665 Oak Bay Avenue This is the Location

What does Wembley Manor have for you? Suites with pleasant distant views, sunny southern exposures from the large balconies or patios. Dinette areas in the kitchen . . . all at a reasonable price.

$40,000 to $53,000
Open to View — Mon. to Sat. 1:30-4:30 Except Holidays

EXCEPTIONAL VALUE

4th Floor, 2-bedroom condominium suite in an excellent location from only **$42,500 at**

Waltham House
1101 Hilda Street (Corner of Cook and Hilda)
Open to View — Mon. to Sat. 1:30-4:30 Except Holidays

TRADE YOUR HOME ON A TWO-BEDROOM CONDOMINIUM HOME PRICES AT $44,350
(1st Mortgages, $35,000, B.C. 2nd $5,000)

East Park
1050 Park Boulevard
Open to View — Mon. to Sat.
1:30 - 4:30 Except Holidays

Whyte & Gower
Oak Bay Properties Ltd.
592-2407
Victoria's Leading Condominium Brokers

25

Python upsets post office

SEATTLE, Wash. (AP) — The U.S. Postal Service is always getting complaints about broken packages. Now it has a complaint itself.

A python was spotted emerging from a damaged parcel inside a truck at the bulk mail handling centre.

Postal authorities declined to discuss the incident, although they acknowledged it and said an investigation was under way.

But a postal service source said the package was mailed from Southeast Asia to San Francisco and was marked "Fragile-Candles."

RETIREMENT OR STARTER

By owner, Sidney, neat 2-bedroom home on quiet street. Large garden completely fenced, sun porch, tool shed and carport. Only 1½ blocks from Beacon Ave

$48,000 **656-2910**

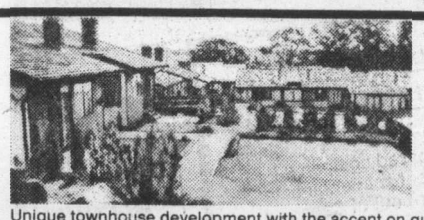

ONLY 4 LEFT!!
GRANDE OAKS
3968 CEDAR HILL RD.
LUXURY TOWNHOUSES
ADULT ORIENTED
Open Mon., Wed., Thurs., Sat.
1:30 - 4:00 P.M.

Unique townhouse development with the accent on quality and lovely landscaping. Each unit features 2 bedrooms — large living room/dining room with fireplace — electric kitchen (fridge, stove and dishwasher included) 1 - 1½ bathrooms — utility room — plush carpeting — front and rear patios — separate recreation house with saunas, Swirlpool and lounge with bar and fireplace. Priced from $55,900.

For appointments please call Dirk Okker, 478-4501 or Dick James 592-2139

Realtor **Canada Trust** 595-5171 Realtor

USE A CANADA TRUST INTEREST FREE LOAN SECURED BY THE EQUITY IN YOUR PRESENT HOME TO PURCHASE A GRANDE OAKS TOWNHOUSE

6-29

THE PERMANENT. WE'LL ALWAYS BE HERE TO HELP YOU MAKE IT.

10¼%

Guaranteed on a 5 year term.

9¾% for 4 years
9½% for 3 years
9½% for 2 years
9½% for 1 year

Our Debentures and Guaranteed Investment Certificates are available for fixed terms from 1 to 5 years in amounts of $500 and up.

the Permanent
Canada Permanent Trust Company
Canada Permanent Mortgage Corporation
1125 DOUGLAS ST. 386-1361

An Impressive Queenswood Waterfront Estate Set in Five Beautiful Acres . . .

Large oak panelled entrance, four reception rooms, four bedrooms, six bathrooms. Separate office or studio, guest cottage, sauna, greenhouse.

BEING OFFERED AT $475,000
by PETER NASH
Telephone 598-3321, 592-3473 Res.

JACK MEARS OAK BAY REALTY LTD.

6-29 3-29

MANN ALIVE!
Paul Mann ten 'til two.
C-FAX 1070

The Daily Colonist.
(ESTABLISHED 1858)

SAVE ON CAMPER RENTALS 386-6666
peter pollen ford

Ethnic pot-pourri

Folkfest '76, featuring Carling Foundation International Village, opened Monday at Centennial Square and continues until Sunday from 11 a.m. to dusk daily, with kiosk sales and entertainment by variety of ethnocultural groups in Greater Victoria celebrating Canada's birthday. At right, Charlotte Zalamfy nibbles langosh, doughnut-like Hungarian fare. Entertainment in square is free of charge and today youngsters will be offered free soft drinks and hamburgers. Pensioners receive free coffee and doughnut today. MP Allan McKinnon and Human Resources Minister William Vander Zalm took part in opening ceremonies.

—Colonist photos by Alex Barta

Native friendship centre

Group to probe gap in schools

DUNCAN — The formation of an education committee to investigate communication problems between native Indian parents and the schools has been announced by the Cowichan Valley Native Friendship Centre.

City lawyer and alderman, Michael Coleman, who is a spokesman for the centre's board of directors, which consists of Indian and non-Indian citizens in the community, made the announcement in prepared press release issued Tuesday.

He said the board was also developing a "neighborhood team" of professionals and expert counsellors to assist in co-ordinating the goals of the friendship centre.

"Both moves come in the wake of apparently-growing difficulties of native-white communication.

"Board members have noted increased reports of difficulties in schools and court facilities and they emphasize that the friendship centre is established to assist in removing the barriers of communication between people," Coleman stated.

The Cowichan Valley Native Friendship Centre which has established itself in the old Catholic rectory on Tzouhalem Road, recently got off the ground with a grant from the provincial First Citizens Fund and has become a member of the National Friendship Centre Association.

The centre was first proposed more than a year ago by then-chief of Cowichan Indian Band, Dennis Alphonse, in the wake of a high number of suicides and incidents of drug abuse among native people in this area.

Alphonse, who is currently executive director of a similar centre in Victoria, said at the time that a centre in Duncan could help combat the growing social problems native people are encountering.

The establishment of an education committee by the centre's board has been welcomed by both School District 65 board chairman Don Martin and a spokesman for the probation department.

Martin said the school board recognized there were problems in communication and has been active in attempting to alleviate them.

"I welcome any group that feels they could help improve the situation as long as our programs do not overlap," school board chairman Don Martin said.

A spokesman for the probation branch in Duncan, which has been experiencing an increase in the number of native juvenile offenders, said his department was interested in any participation which would give Indian youth a greater sense of belonging.

Beach camping ban stressed by RCMP

NANAIMO — RCMP in Nanaimo issued a reminder Tuesday to all residents and visitors to Vancouver Island of a camping ban on west coast beaches.

The warning says that under terms of a provincial order-in-council passed recently, it is illegal to camp on any beach on the west coast of Vancouver Island.

Earlier, the federal government had banned beach camping within the boundaries of Pacific Rim National Park at Long Beach, but the provincial order carries that move one step further.

The reminder says that enforcement of the new regulation is covered in the B.C. Lands Act and will be effective immediately.

Traffic lights on way, slower driving ahead

NANAIMO — Through traffic on the Island Highway in the north end of Nanaimo is going to be slowed down in the near future by at least four new sets of traffic lights.

Mayor Frank Ney said Tuesday he has been informed by the provincial highways department that traffic control lights will be installed at the intersection of Jingle Pot Road and the highway, Hammond Bay Road and Rutherford Road and the highway in the city and another light in Lantzville, just north of the city limits.

The mayor said several serious traffic accidents were reported at those intersections.

Ney also said that a light will be installed at the corner of Stewart Avenue and Brechin Road, to control congestion at the entrance to the B.C. Ferries terminal at Departure Bay.

Wary trustees give single nod

By JOYCE HOWRIGAN
Colonist Correspondent

COURTENAY — A wary school board has approved only one semester of Living 11, a locally-developed elective for senior students that previously drew fire from several trustees concerned about parental backlash.

Developed by members of the community, Vanier high school staff and students, the course will deal with personal relationships, marriage, death, dying, etc.

According to the resolution passed, it will be assessed again before the beginning of the second semester in January and modified if necessary.

Tom Ellwood, district superintendent, told trustees he had been asked by the local medical association to advise the board it supports the concept of the course, but would have preferred that it be compulsory.

Living II instructor Ron Bridges said the course's aim will be to help students arrive at intelligent decisions.

Ruth McKellar, Cumberland trustee and critic of the personnel involved in the elective's development, was not present.

Contacted later she said: 'After speaking with Dr. Gibson (Upper Island Health Unit director), I feel the action taken by the school board was satisfactory."

Alice Winsby, Comox trustee, who has also expressed reservations about content and personnel, requested board chairman William Bailey to insure trustees have more time in future to consider such locally-developed electives.

Nanaimo hearings told:

CUPE only 'wants to stay even'

By FRED CURRIE
Colonist Correspondent

NANAIMO — The Lindholm industrial inquiry commission was told Tuesday that a 13-per-cent wage increase for members of the Canadian Union of Public Employees in Nanaimo would only serve to keep the union members even with others in the province.

The commission is hearing evidence from the union and the Mid-Island Public Employers Association before handing down what will be a binding settlement to the civic-school dispute in which union members were off the job for 10 weeks earlier this spring.

Representatives for the union said Tuesday that according to figures obtained from the federal labor department, the average wage settlement in Canada this year is 14.4 per cent and that the average among teachers in B.C. is 13 per cent.

To bolster its argument in favor of the increase, the union pointed out that in 1975, non-teaching school and civic workers in Port Alberni and Nanaimo were making the same basic pay rate of $5.93 per hour.

Since then, however, the Port Alberni workers have had their base rate raised to the point where it will be $7.01 per hour on Jan. 1, 1977, while in Nanaimo, the rate will only be $6.16 per hour, a difference of 85 cents per hour.

In addition, the union said, CUPE members in the Island's west coast city will also receive an additional increase, equal to 10 per cent of any increase granted members of the International Woodworkers of America in Port Alberni, and thereby putting the Nanaimo workers even further behind those on the west coast of the Island.

CUPE research officer Gilbert Levine told the hearings that Port Alberni is the closest to a comparable city with comparable circumstances that can be found for comparison purposes.

Earlier, the employer group told the hearings that if a new contract contained a cost-of-living adjustment clause, that no additional increases should be granted.

The union wants the 13 per cent in addition to the COLA clause.

The hearings continue in Nanaimo before Victoria lawyer Louis Lindholm and the members of the commission.

Woodfibre dispute

Nanaimo local pledges aid

NANAIMO — Members of Local 8 of the Pulp, Paper and Woodworkers of Canada have voted to provide financial support for their fellow union members at the Woodfibre plant on the mainland if workers there decide to withdraw their services.

The workers at the mainland plant are deadlocked in a dispute with their employers, Rayonier of Canada, over the question of compensation for workers who have to take a ferry to get to the plant.

The ferry issue is apparently the last remaining point to be settled between the PPWC and the company.

The union says it is prepared to sign an agreement on the condition that the company agree to refer the ferry compensation question to third-party arbitrator.

Bruce Tunstall, president of Local 8 in Nanaimo, said members here voted during meetings Monday night and Tuesday to provide financial support if a work stoppage occurs.

The announcements by Tunstall Tuesday put to rest a rumor that the meetings were called to deal with the question of a withdrawal of services at the Harmac pulp mill here by Local 8 members, because of a contract dispute. The rumor mill said the pulp mill would close down this Friday.

Tunstall denied the rumor.

WCB plans to reinspect blasting at subdivision

NORTH COWICHAN — After complaints from Maple Bay Road residents and this municipality, the B.C. Workers Compensation Board says it will reinspect the blasting practices at the large Kingsview Estates subdivision here.

Inspection supervisor for the Workers Compensation Board, Michael Severn of Nanaimo, said in a letter to the North Cowichan council that extensive orders have been issued to the developers with respect to blasting procedures at their Maple Bay Road job site.

He added: "Very serious consequences will result if it becomes necessary to repeat these orders on the next inspection."

Residents near the proposed 1,250-home subdivision have been complaining that blasting procedures as far as warning signals have not been followed closely, creating a danger for people who may be in the area.

They also suggested that the regulation for the size of charge for a single blast, which is set by the Workers Compensation Board, was not being complied with and was causing a discomfort to neighboring homes.

Elsewhere, a proposal for an 87-suite apartment on a two-acre parcel behind Smitty's Pancake House on the Trans-Canada Highway near the Cowichan River has been submitted to Duncan city council for approval.

Duncan city council referred the matter for further study because of a proposed easement through the restaurant property to the Trans-Canada Highway.

Before council would consider the rezoning application submitted by developer W. R. Bentley, Duncan Mayor Ken Paskin said council would have to seek information from the highways department regarding the proposed access to the property.

Duncan has query on ICBC 'bias'

DUNCAN — The Union of British Columbia Municipalities convention in September will be asked by this city council to voice its opinion of the Insurance Corp. of British Columbia regulations, which enable ICBC to establish premium rates on age and sex.

Duncan city council passed a resolution this week for submission to the Vancouver convention, which asks for "removal of restrictive and punitive provisions in ICBC regulations, which discriminate against persons because of age and sex."

Ald. Martin Lukaitis, who moved the resolution for city council approval, said he felt it was unacceptable in the 20th century that automobile insurance rates were based on the age and sex of an individual.

"Under the present system, young male drivers are found guilty before they even get behind the wheel of a car.

"I think every person should be given the same opportunity to prove themselves before they are penalized for poor driving habits," the alderman told council.

City Ald. Ted Fox, who voted against the resolution with Mayor Ken Paskin and Ald. Doug Barker, said the rates were based on past performances of other drivers in the same category, and stated that the resolution was "politically motivated and ridiculous."

Lukaitis is president of the local NDP Colin Cameron Club and a possible aspirant for the NDP federal nomination, when Nanaimo-Cowichan-The Islands MP Tommy Douglas retires at the next election.

Record crowd watches Bakers extend lead

Victoria McDonalds came through with a solid team effort and a big victory before a record regular-season crowd of 1625 Tuesday at Esquimalt Sports Centre.

Kevin Alexander led the offence with five goals and three assists as Bakers consolidated their hold on first place in the Western Canada Major Junior Lacrosse League by scoring an 18-12 triumph over Burnaby Cablevision.

The win evened the series between the teams at two wins and a tie apiece, but left McDonalds with a five-point bulge over second-place Cablevision.

Burnaby jumped on the Bakers early and held a 5-1 lead before the midway mark of the first period but a spirited shift by Bob Cool gave his teammates a big lift and McDonalds scored eight straight goals to finish the first period with a 9-5 lead.

The visitors scored the opening goal of the second period but McDonalds held their lead and after 40 minutes the score was 14-10.

Both goaltenders came up with strong performances and Victoria's Al Radley was particularly strong in the third period when Victoria was shorthanded six times.

Radley finished with 38 stops including 18 in the final period while Rod Banister stopped 44 shots for Burnaby, 18 in the first period and 15 in the second period.

McDonalds manager Bob Reid credited the entire team but he singled out junior "B" recruit Doug Angrove and the penalty-killing team of Ross McKinstry, John Entzminger, Mike Hardy and Roy Sinden for their efforts.

Angrove, who plays for Esquimalt Buccaneers of the Vancouver Island Junior "B" League, checked well and scored one goal while the penalty killers came through in the third period.

Victoria only took two penalties in the first two periods and scored a short-handed goal in the second period but was handed six minor penalties to Burnaby's one minor in the third period.

The penalty-killing combo allowed only two power-play goals while Victoria scored on three of their six power-play chances but also gave up a short-handed goal.

Alexander's eight points gives him 142 for the season and a commanding lead over Cool, who scored one goal and now has 66 to Alexanders 65.

Kevin Kennedy and Tej Labh scored twice each for McDonalds and Steve Buckley, Jerry Cadwallader, Jim Boyd, Ken King, Mckinstry, Hardy and Entzminger scored once each.

Dan Wilson and John Aswan scored twice each for Burnaby and Mat Aitken, John Krgovich, Mike McLenaghen, Randy Delmonico, Mark Schnarr, Hartley Olson, Terry Bingley and Eric Cowison scored once each.

	P	W	L	T	F	A	Pts.
VICTORIA	17	12	4	1	287	203	25
Burnaby	17	10	5	2	242	226	20
New West.	15	8	7	0	212	203	16
Coquitlam	16	4	11	1	213	289	9
Richmond	15	4	11	0	186	238	8

Next game: Tonight — New Westminster at Coquitlam.

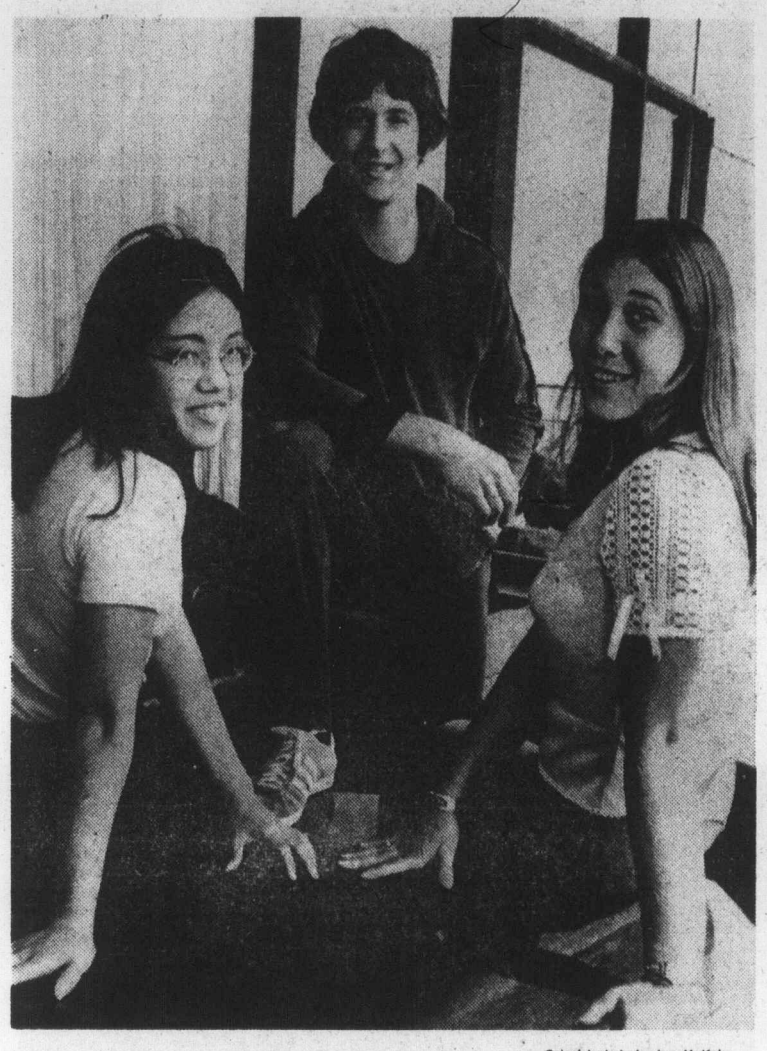

—Colonist photo by Ian McKain

GYMNASTIC CHAMPIONS Maureen Chow of Vancouver, Philip Delesalle and Kelly Muncey relax prior to final workouts for the Canadian championships which start Thursday at UVic's McKinnon gym. Delesalle of Victoria and Miss Muncey, a resident of Lakewood, California, will represent Canada at the Olympic Games. Miss Chow, of Vancouver, is Western Canada junior champion.

Sciarra sparks turnaround as Lions rally to top Argos

VANCOUVER (CP) — Rookie quarterback John Sciarra ignited a sputtering British Columbia offence with two touchdown passes in the third quarter and the Lions went on to defeat Toronto Argonauts 27-18 Tuesday night in a Canadian Football League exhibition game before 15,636 fans.

Sciarra, who led UCLA to a stunning upset of Ohio State in last season's Rose Bowl, overshaowed Anthony Davis, the heralded rookie running back of the Argonauts, who was held in check by the tough B.C. defence.

Toronto led 10-7 at halftime, but Sciarra came into the game in the third quarter and led the Lions to touchdowns on two of their four possessions in the quarter.

Sciarra put the Lions ahead with a 22-yard touchdown pass to flanker Ross Clarksonuand added a four-yard scoring pass to halfback Barry Houlihan, as the Lions led 20-10 after the third quarter.

Clarkson later added a second touchdonwn on a 13-yard pass from Eric Guthrie and running back Mike Strickland scored the other B.C. on a one-yard plunge in the second quarter. Rookie Lui Passaglia was good on threeof four converts.

Toronto's first touchdown came on an eight-yard run by starting quarterback Chuck Ealey. Defensive-back Larry Uteck added a touchdown on a 125-yard punt return on the last play of the game. Zenon Andrusyshyn converted one touchdown and kicked a 30-yard field goal, while Brian Bowling passed to Pete Muller for a two-point conversion.

Toronto took a 3-0 lead in the first quarter as Faley and Mike Ernst, B.C.'s other rookie quarterback, had trouble moving their respective offences.

Ernst had a pass intercepted by Uteck to set up a Toronto touchdown early in the second quarter. Ealey rolled to his left and evaded several tacklers before diving into the end zone.

Lions got back into the game late in the half after four offsides were called against the Toronto defence. Strickland scored after an offside penalty kept the drive alive at the one-yard line.

Sciarra put some life into the B.C. attack with his crowd-pleasing scrambling style in the only quarter he played.

Houlihan's touchdown came after defensive-back Vince Phason recovered a fumble by Toronto running-back Ralph Thompson on the Argo seven-yard line.

Guthrie took over from Sciarra in the fourth quarter and fired a touchdown pass to Clarkson after a 32-yard putn return by Rocky Long put the ball on the Toronto 13-yard line.

Uteck scored following a wide field-goal attempt by Passaglia. Uteck took the ball 15 yards deep in the end zone and ran through the arms of several defenders along the side line.

None of the three Toronto quarterbacks — Ealey, Matthew Reed, and Dowling — was able to consistently move the Argo offence.

Sciarra completed four of six pass attempts for 76 yards and carried the ball twice for a net loss of three yards. Davis carried the ball eight times for 48 yards and his longest run was 18 yards early in the game.

Ross Clarkson
. . . two touchdowns

Kingman belts 27th homer

Dave Kingman is keeping pace with some of the greatest home-run hitters of all time.

The six-foot-six outfielder and first-baseman hit his 27th home run of the season, a two-run shot, to give New York Mets a 2-0 triumph over St. Louis Cardinals in a National League baseball game played Tuesday at New York.

If Kingman can maintain his present pace he'll hit 55 home runs and become the first National Leaguer to hit 50-plus homers since Willie Mays hit 51 for New York Giants in 1955, and the first major-leaguer to hit more than 50 since Roger Maris hit 61 and Mickey Mantle hit 54 for New York Yankees in 1961.

However, hitting a lot of home runs in the first half of the season hasn't led to many fifty-plus seasons.

Babe Ruth holds the record for most home runs by the end of June with 30 in 1928 and again in 1930 but his best season was in 1927 when he hit 60 home runs. He finished with 54 in 1928 and 49 in 1930.

Willie Stargell of Pittsburgh Pirates hit 28 home runs by June 30 in 1971 but faltered and finished the season with 48.

Tony Perez of Cincinnati Reds hit 27 homers by June 30 in 1970 and Willie McCovey of San Diego Padres hit 26 homers by June's end in 1969 but neither made the 50 mark. Perez finished with 40 and McCovey managed 45.

Kingman and Mike Schmidt of Philadelphia Phillies could threaten the National League and major-league home-run records if they step up their paces slightly. Schmidt hit a record-tying 11 home runs in April and has 21 in 70 games.

Lewis Wilson of Chicago Cubs set the National League record with 56 home runs in 1930 and Maris established the major-league record with his 61 in 1961.

Mickey Lolich, who pitched 39 shutouts for Detroit Tigers of the American League, earned the victory and his first shutout as a Met. Lolich gave up hits in each of the first three innings and not another after that as he struck out nine and walked three batters.

Highlight in the American League Tuesday was a one-hitter by Rick Wise.

The 30-year-old right-hander, who pitched a one-hitter against Minnesota Twins two weeks ago, allowed only two baserunners while improving his record to 6-5 as Boston Red Sox blanked Baltimore Orioles, 2-0, at Boston.

★ ★ ★

NATIONAL LEAGUE

Eastern Division

Philadelphia	50	20	.714	—
Pittsburgh	40	29	.580	9½
New York	39	37	.513	14
St. Louis	31	41	.431	20
Chicago	30	42	.417	21
Montreal	24	43	.358	24½

Western Division

Cincinnati	46	28	.622	—
Los Angeles	42	33	.560	4½
San Diego	38	36	.514	8
Houston	34	40	.459	12
Atlanta	33	41	.446	13
San Francisco	30	47	.390	17½

Philadelphia 001 000 001—2 9 1
Montreal 000 000 100—1 8 1
Kaat, Garber 3-1 (8) Reed (9) and Boone; Stanhouse, Murray 0-6 (9) and Foote. Home run: Montreal —Foote (5th).

Chicago 000 000 001— 1 3 2
Pittsburgh 800 000 02x—10 15 0
Renko 2-4 Burris (1) P. Reuschel (8) Zamora and Swisher; Candelaria 7-6 and Sanguillen. Home run: Chicago—Madlock (9th).

St. Louis 000 000 000— 0 3 1
New York 200 000 000— 2 5 1
Falcone 5-7 Rasmussen (8) and Ferguson; Lolich 4-9 and Grote. Home run: New York — Kingman (27th).

Houston 100 000 030—4 6 0
San. Fran. 010 110 000—3 7 4
Dierker 7-7 and Herrmann; Barr 6-6 and Rader.

Atlanta 100 000 000—1 10 1
Los Angeles 020 000 00x—2 8 0
Moret 2-3, Marshall (7) and Williams; John 5-4, Hough (8), Sosa (9) and Yeager.

AMERICAN LEAGUE

Eastern Division

	W	L	Pct.	GBL
New York	43	26	.623	—
Cleveland	36	33	.522	7
Detroit	34	35	.493	9
Baltimore	34	36	.486	9½
Boston	33	35	.485	9½
Milwaukee	25	41	.379	16½

Western Division

	W	L	Pct.	GBL
Kansas City	43	27	.614	—
Texas	39	30	.565	3½
Oakland	36	37	.493	8½
Chicago	33	36	.478	9½
Minnesota	33	39	.455	10½
California	30	45	.400	15½

Oakland 204 000 002—8 11 0
Texas 020 000 000—3 10 1
Abbott, Bahnsen 4-2 Fingers (8) and Haney; Barr 1-4 Bacsik (3) Terpko (9) and Sundberg. Home run: Oakland — Bando (14th).

Baltimore 000 000 000—0 1 0
Boston 000 000 02x—2 7 0
Cuellar 4-8 Miller 8 and Duncan; Wise 6-5 and Fisk.

Milwaukee 000 100 000—1 6 1
Cleveland 400 000 05x—4 7 0
Travers 8-6 Rodriguez (5) and Porter; Brown 7-2 Kern (8) and Fosse. Home runs: Cleveland—Blanks (3rd) Hendrick (12th).

New York 400 000 100—5 11 1
Detroit 001 101 31x—7 12 1
Alexander, Lyle 5-5 (7) and Healy; Crawford, Lemanczyk 1-1 (1) Hiller (8) and Wockenfuss. Home runs: New York—Chambliss (8th); Detroit—Thompson (11th), Staud (5th).

Kansas City 000 000 000 1—1 3 1
Minnesota 000 000 000 0—0 5 1
Fitzmorris 9-4 and Stinson; Goltz 7-6 and Wynegar.

California 011 000 002—4 9 0
Chicago 000 000 010—1 7 0
Tanana 9-5 and Etchebarren; Barrios 1-3 and Essian. Home run: California—Collins (1st).

Judge will charge jury in Maloney trial today

TORONTO (CP)—Dan Maloney, a left-winger for the Detroit Red Wings charged with assault causing bodily harm, told the court Tuesday he plays a physical and aggressive game of hockey, the way he was taught.

The six-foot, 195-pound Maloney testified:

"Hockey has always been an aggressive game with hard body contact, but no premeditation to harm. That just happens. I can't say whether it should be stopped or not."

Maloney, 25, was charged Nov. 6 with assaulting Brian Glennie, a defenceman for the Toronto Maple Leafs, during a National Hockey League game in Toronto.

He said he was angry and frustrated the night of the incident because Glennie had bodychecked Detroit teammate Bryan Hextall with what Maloney felt was an illegal check.

Maloney said he wanted to fight with Glennie, but when Glennie saw Maloney coming towards him, he just turned around.

"I hit him with my forearm," Maloney said. "The blow was meant to make him turn around, not fall."

Maloney told the county court jury of eight women and four men that he then hit Glennie. He said he tried to pull him to his feet, but Glennie was too heavy and he dropped him.

"I didn't know he was hurt," he said. "I didn't drive him into the ice."

Maloney was given a five-minute major penalty as a result of the incident.

Dr. Richard Perrin, a neurosurgeon at Toronto General Hospital, testified Monday that Glennie suffered a mild concussion from a blow on the head during the Nov. 5 game and probably would have permanent brain damage to some brain cells.

Maloney was charged one week after Ontario Attorney General Roy McMurtry announced that hockey violence would not be tolerated in Ontario.

Maloney said some newspapers in the United States were trying to tag him as a policeman for the team. He would have no part of it "and I got to the point where I didn't talk to the press or media any more," he said.

Armand 'Bep' Guidolin, former coach of the NHL Kansas City Scouts and Maloney's coach in junior hockey, testified that brutality in hockey was not started by the players but by fans or the news media. However, players must be able to protect themselves, he said.

"You don't put fans in the building by putting them to sleep," Guidolin added.

Crown prosecutor Robert McGee, said in his final address to the jury that a hockey player who assaults an opponent on the ice is no different than someone who commits an assault in a beverage room.

McGee said NHL representatives assume that laws passed by Parliament are not applicable to them and think they can commit crimes of violence because players consent to being beaten up.

There is little doubt what the result would be if the incident between Maloney and Glennie had taken place in a beverage room 100 feet from Maple Leaf Gardens where the game was played, he said.

He added that by convicting Maloney, jurors would be telling organized hockey that they do not tolerate violence.

Defence lawyer George Finlayson asked the jury not to make Maloney a scapegoat for hockey. He said it would be simple to convict the player to vindicate Attorney-General McMurtry's policy and to shake up team owners.

But he urged the jury to keep in mind that "we're dealing with big men accustomed to violence."

"What may be bodily injury to us in our daily lives might not be considered an injury to a hockey player," he said. "They might consider it trivial and transitory."

Count Court Judge Patrick Lesage adjourned the trial until 10 a.m. today when he will deliver his charge to the jury before giving them the case.

Top gymnasts gather

By REG REYNOLDS

Victoria is quickly becoming the gymnastics capital of Canada.

This week the Garden City, which has already hosted the B.C. senior and junior championships, will host the combined Canadian senior and junior championships.

A total 87 athletes are scheduled to compete in the three-day event which runs from Thursday through Saturday in the University of Victoria's McKinnon gym.

Victoria is well represented in each division with Olympic team member Philip Delesalle the favorite in the senior men's division.

Owen Walstrom of Vancouver and Bruce Medd of Ottawa, both of whom train in Victoria, will also represent B.C. in the senior competition while Rayanne Peterson and Kym Gordon are the Victoria entrants in the senior women's division.

B.C. champions Jill Weinberg and David Bibby are Victoria's top medal chances in the junior division while other Islanders taking part are Western Canadian champion Danny LeBlanc of Courtenay and Mike Burnside of Victoria.

Kelly Muncey, a resident of Lakewood, California, was born in Vancouver and is a member of the Canadian Olympic team and she will be competing for B.C. in the nationals.

All of Canada's Olympic qualifiers will be competing but because the team has already been named the outcome of the national championships will not effect the Olympic selections.

Besides individual titles, the athletes will be competing for team championships.

There are four gymnasts per team in the senior division and six per team in the junior division. The top three scores in each event will count towards team totals in the senior competition and the top five scores in each event will count at the junior level.

B.C. and Ontario are the only provinces fielding full teams in each division while Quebec has teams in the junior men's and women's and senior men's competitions.

New Brunswick has a team in both junior divisions and Alberta, Manitoba and Nova Scotia are entered in the junior women's team competition.

Following is the schedule:

THURSDAY
9:45 a.m. — Opening ceremonies.
10:00 a.m. — Junior compulsories.
1:30 p.m. — Senior warmup.
3:00 p.m. — Senior compulsories.

FRIDAY
8:00 a.m. — Junior warmup.
10:00 a.m. — Junior optionals.
1:30 p.m. — Senior warmup.
3:00 p.m. — Senior optionals.

SATURDAY
8:30 a.m. — Junior warmup.
10:00 a.m. — Junior finals.
12:30 p.m. — Senior warmup.
2:00 p.m. — Senior finals.

Timbermen bow in rowdy affair

	P	W	L	F	A	Pts
VICTORIA	15	11	4	213	174	22
Vancouver	15	10	5	231	204	20
Nanaimo	14	6	8	167	198	12
New West.	14	5	9	203	204	10
Coquitlam	15	5	10	184	218	10

Next game: Tonight — New Westminster at VICTORIA.

VANCOUVER — Vancouver Barrards topped Nanaimo Timbermen, 15-9, Tuesday night in a Western Lacrosse Association game that produced 171 penalty minutes.

A bench-clearing brawl near the end of the game resulted in 107 minutes of the total and came just a week after league commissioner Roy Burton said he would fine Burrards, who had been involved in an earlier outbreak in a game against New Westminster, $300 for any further such incidents.

Pat Differ led the Burrard scoring attack on Tuesday with three goals and two assists. Taki Vohalis, Doug Hayes and Dave Litzenburger each scored twice.

Top scorers for Nanaimo were Jim Lynch with three goals and Brian Evans with two. Roger Dubyna, Randy Noble, Bob Avender and Bob Wasson were the other Timbermen marksmen.

Bombers wallop Stamps

CALGARY (CP) — Holdover quarterbacks Ralph Brock and Harry Knight threw two touchdown passes each Tuesday night as Winnipeg Blue Bombers blasted Calgary Stampeders 39-27 in a Western Football Conference exhibition game before a crowd estimated at 20,000.

Brock, a rookie last season, threw 72 yards to Gord Paterson on the first play of the second quarter and struck four minutes later on a 45-yarder to Tom Scott while Knight hit Tom Walker for a 22-yard score in the third quarter and Richard Crump for 46 yards early in the fourth.

Bernie Ruoff accounted for the remaining 15 points on three field goals, two singles and four converts.

Tom Sherman, considered Calgary's third quarterback during training camp speculation, threw scoring passes of 35 and 26 yards to Tom Forzani long after the decision was salted away and also threw a 49-yard pass to Glenn Scolnik on his first sequence to set up a three-yard touchdown run by Willie Burden. Rookie Dave Williams scored the other touchdown on a three-yard run.

Cyril McFall booted three converts.

City cyclist picked

Cyclist Tom Morris of Victoria has been selected to the Canadian Olympic team.

Named to the road squad Tuesday, Morris is the 11th Island athlete to earn a berth in the Olympics which open July 17th at Montreal.

Morris, who has a wealth of international experience and was a competitor in the 1972 games at Munich, is joined on the road squad by Gilles Durand and Robert van den Eynde of Montreal, Marc Blouin and Serge Proulx of Quebec City, Brian Chewter of Hamilton, Pierre Harvey of Rimouski, Quebec and Robert Pelletier of Cap-de-la-Madeliene, Que.

THE BIG ONES ARE COMING!

SEE ROY SMITH IN ACTION
DRIVING THE No. 29 MERCURY MARINE CHEVELLE

NASCAR X INTERNATIONAL

WINSTON WEST
GRAND NATIONAL
VICTORIA "100"
WEDNESDAY, JUNE 30

GATES OPEN 6 P.M. TIME TRIALS 7 P.M. RACING 8 P.M.
ADULTS $4.00, STUDENTS & O.A.P. $3.00 CHILDREN 6-12 $1.00

WESTERN SPEEDWAY

6-27

CBC Olympic coverage will be almost constant

TORONTO (CP) — The CBC released Tuesday its detailed television schedule for coverage of the Olympic Games in Montreal and the lineup shows 174 hours of programming. Much of the coverage will be live, filling 11½ hours on each of the 12 days, and running for 12 hours on July 24 and July 25.

The CBC said there will be five and one-half hours of coverage, mainly of the opening ceremonies on July 17, and six and one-half hours, mostly on the equestrian competion, on closing day Aug. 1.

Cecil Smith, public relations officer for the CBC, said that for the first eight days of the Olympics, coverage will begin at 6:30 a.m. Pacific Daylight Time. On all other days, coverage will start at 7 a.m. and except for breaks for local shows and newscasts, it will continue daily until 10 p.m.

Exhibition Park racing entries

VANCOUVER — Entries for today's thoroughbred racing at Exhibition Park:

FIRST RACE — CLAIMING, $1,950, three and four-year-olds, six and one-half furlongs.
Sound of Glory (Hernandez) 111
Madame Temerair (Brownell) 114
Garibaldi (Smith) 119
Fighting Monarch (no rider) 113
Leona R (Wolski) 114
Honey Royal (Loseth) 119
Nobhill Lady (no rider) 114
Peregrine Falcon (Barroby) 117
Muzzle Loader (Manning) 109
Beachcomber Nick (Rich) 103
Also eligible:
Dark Blue Sky (Airth) 107
Radical Innocence (McMahon) 114
Falarons Aerialist (Carter) 113
Belihaj (Manning) 107

SECOND RACE — $2,900, two-year-olds, six furlongs.
Ask Your Mom (Lanoway) 112
Lea's Buddy (Brownell) 112
Silent Code (Loseth) 118
Hurried Romance (no rider) 120
a-Alfana (McMahon) 112
Run for Nana (Arnold) 115
a-Velvet Breeze (Tierney) 112
Talk On (no rider) 115
Premier Fleet (Barroby) 117
a—R. W. Hall entry.

THIRD RACE — Claiming, $2,050, three-year-olds, Canadian bred, one and one-sixteenth miles.
Nichnalb (no rider) 120
Soisbeau (LeBlanc) 115
Winning Touch (no rider) 115
Wixroad Special (no rider) 115
Emil H(Manning) 110
Music Mill (McMahon) 120
Stock Advisor (Loseth) 115
Time to Market (Salas) 120
Solveig Son (Rich) 110
Devil You (Barroby) 115
Also eligible:
Amazing High (Lanoway) 120
Silky King (Charlton) 120
Belle Ami (Loseth) 110
Fintry (Hernandez) 115

FOURTH RACE — Claiming, $1,950, three and four-year-olds, six and one-half furlongs.
Grosse Grosse (Loseth) 114
Lovely Sound (no rider) 107
Linda Dawn (DeMorest) 109
French Love (Airth) 104
Boss Summer (Peichoto) 113
Timeher (Chabara) 116
Crees Queen (Arnold) 117
Spy Shot (Johnson) 108
Mr. Bradley (Tierney) 119
Forever John (Manning) 103
Also eligible:
Lofty Blue (Chabara) 119
Rand Mark (Rich) 114
Forest Shadow (Arnold) 119
Bunkeys Baby (Manning) 103

FIFTH RACE — Claiming, $2,600, three-year-olds, six and one-half furlongs.
Madam London (Loseth) 108
a-Nearly Irish (Tierney) 113
Mayas Castle (LeBlanc) 113
Mountain Road (Cuthbertson) 118
Peggy Princess (Wolski) 113
Friendly Neighbor (Johnson) 113
a-Kings Countess (Tierney) 113
Keep B.C. Green (Smith) 113
a—K. O'connell entry.

SIXTH RACE — Claiming, $2,900, three-year-olds, one and one-sixteenth miles.
Blue Moon D (Johnson) 115
Reina Cocina (Loseth) 107
Right Token (Cuthbertson) 120
Born Critic (Charlton) 115
Coin Dealer (Chabara) 115
Gay Persnickety (Rich) 110
Source Of Funds (Wolski) 115
Sir Tifany (Lanoway) 115

SEVENTH RACE — Claiming, $1,900, three-year-olds and up, Canadian bred, six and one-half furlongs.
Pals Way (Manning) 112
Spooky Lukey (Tierney) 122
Onward Go 114
Dark Monkey (Johnson) 119
Charity Drive (Loseth) 110
Als Patient (Barroby) 119
Darch 117
McLeod Breeze (Chabara) 122
Mr. Wolfe (Peichoto) 122
King Pit (Cuthbertson) 122
Also elibible:
Jacks Crystal Ball (Jhnsn.) 122

EIGHTH RACE — $4,200, claiming, three-year-olds and up, six and one-half furlongs:
a-Morning Story (Arnold) 116
Amblazing (Manning) 112
Nee Coursant (Tierney) 114
Ablakh (Charlton) 116
a-Air Flyer (Arnold) 116
Why Beeb (Krasner) 116
Saucy Verdict (Loseth) 111
Lightning Wing (Maese) 116
Jump Start (Barroby) 116
a—R. G. Anderson entry.

NINTH RACE — Allowance, $4,000, three-year-olls, six and one-half furlongs.
Flying Entertainer (Arnold) 120
Nastive Spirit (Tierney) 120
Dot's Warrior (Loseth) 115
Close Vote (Maese) 117
Blue Gravy (Johnson) 115
Nib Bill (Krasner) 117
Fleet Avalanz (Cuthbsn.) 120
Fighting Policy (Peichoto) 120

TENTH RACE—Claiming, $1,900, three-year-olds! and up, six and one-half furlongs:
Copper Mountain (Loseth) 114
Glory Isle 112
Debs Jewel (Rich) 109
Hustling Prince (Arnold) 119
Tompion T 114
Beau Bunnie (Demorest) 114
Dr. G. G. Mac (Brownell) 119
Successful Flight (Cuthbsn.) 122
Sweet Willie Brown (Lanwy.) 119
Lite Whitenin (Tierney) 119
Also eligible:
Double Circle (Loseth) 114
Titans Flyer (Tierney) 119
Magic Jester (Peichoto) 116
Iron Springs (Smith) 119
Stars Victory (Salas) 119

Selections

1. Honey Royal, Beachcomber Nick, Fighting Monarch.
2. Hurried Romance, Silent Code, Leas Buddy.
3. Solveig Song, Devil You, Time To Market.
4. Soy Shot, Mr. Bradley, Grosse Grosse.
5. Mayas Castle, Madame London, Friendly Neighbor.
6. Born Critic, Coin Dealer, Source Of Funds.
7. King Pit, Als Patient, Darch.
8. Lightning Wing, Saucy Verdict, Air Flyer.
9. Native Spirit, Flying Entertainer, Fighting Policy.
10. Hustling Prince, Sweet Willie Brown, Lite Whitenin.

Six nations advance to hoop finals

HAMILTON (CP) — Brazil struggled to a 74-70 win over underdog Finland to advance to the next round of play in a men's Group A pre-Olympic basketball tournament Tuesday.

In another Group A game, Czechoslovakia trimmed Iceland 111-60. The Czechs had already clinched a playoff berth.

In Group B play, Spain defeated Sweden 91-78 and Bulgaria beat Britain 91-68.

The Brazilians trailed by one point eight minutes into the second half but pulled out the victory to complete the round-robin portion of the schedule with a 4-1 record. Finland missed the playoff picture, finishing with a 1-4 mark.

Marcel de Souza collected 18 points to lead the Brazilian attack. Team-mates Maroo Abdala Leite and Fauso Gainechini hit for 16 points each.

Finland's Kalevi Sarkalahti also connected for 18 points, Ansi Rauramo and Keikki Taponen adding 14 and 10 points respectively.

Czechoslovakia had 24 points from Kamil Brabenec in handing the Icelanders their fifth straight loss. Vladimir Padrta and Stanislov Kropilek added 16 points each for the Czechs while Jon Sigurdsson hit fr 24 to top Iceland.

Spain got 24 points from United States-born Wayne Braender. Luis Santillana scored 16 points and Cristobal Rodriguez 14.

Sweden was led by Torbjorn Texan's 16 points and 10-point performances by Peter Niednenn and Jorgan Hansson.

Bulgaria manhandled Britain in what was a meaningless encounter since both teams had already failed to rech the next round.

Mjilko Arabadjyski led the winners with 22 points, Valentin Charkov added 20 and Rumen Teytchev 16. Steve Latham scored 17 points for Britain.

The top three teams from both group A and group B advance to the final round which runs from Thursday through Saturday and the first three teams in the finals earn berths in the Olympics.

Brazil, Czechoslovakia and Yugoslavia are the group A finalists while Mexico, Spain and The Netherlands are the group B representatives.

Already qualified for the Olympics are Soviet Union, Cuba, Japan, Australia, Canada, the United States, Italy, Puerto Rico and the United Arab Republic.

★ ★ ★

LUSAKA, Zambia (Reuter) — Zambia will abide by any decision by the Organization of African Unity on whether or not to boycott the Olympics next month, Wesley Nyirenda, chairman of the National Olympic Committee of Zambia, said Tuesday.

He was commenting on an Organization of African Unity threat to boycott the Games unless New Zealand was banned for its sporting links with South Africa.

Nyirenda said: "As long as Zambia is a member of the OAU, whatever decision it makes we shall follow. If any decision taken by the OAU will be passed to the Supreme Council for Sport in Africa SCSA for implementation according to the OAU ruling, then this decision will be binding on all member states."

He said the boycott could involve either a total boycott of the Games by member states or a refusal to take part in any event featuring New Zealand.

★ ★ ★

OTTAWA (CP) — The selection of an entry in the Olympic woman's 100-metre hurdles will largely depend on the results of a track meet in London this weekend, Ken Twigg, executive-director of the Canadian Track and Field Association, said Tuesday.

Twigg said while Liz Dammon of Kitchener, Ont. had reached the Olympic qualifying mark of 13.64 seconds last year, she had not this year and lost the Olympic trials to Sue Bradley and Joanne McLeod, both of Toronto. Neither of them have reached standard.

The association hopes to have them all entered in races during the meet with the British and Polish Olympic teams but if that cannot be arranged, then a special race will be held there.

The winner would not automatically win a spot on the team but the performance would "be the prime indicator" in what the association recommends to the Canadian Olympic Association Monday, the final day for entering athletes in the Games which open July 17.

★ ★ ★

OTTAWA (CP) — The Olympic shooting team has been filled out with the selection of Daniel Nadeau of Quebec City as the running bore entry, Jim O'Connor, technical director of the Shooting Federation of Canada, said Tuesday.

Nadeau made the team during weekend trials at the Olympic site at L'Acadie, Que. O'Connor said that the Canadian Olympic Association has selected Stephen Kelly of Ottawa over William Graham of Regina as one member of the rapid-fire pistol team.

Dr. Jules Sobrian of Omme, Ont., will be the other rapid-fire entry and will team up with Tom Guinn of Windsor, Ont. for the free pistol team.

Arnie Sorensen of Calgary and Hans Adlhoch of Montreal will compete in the English match rifle event while Adlhoch and Kurt Mitchell of Calgary will be in the three-position rifle competition. The trap-shooting team will be John Primrose and Susan Natrass, both of Edmonton. Miss Natrass will be the first woman member of the team. Harry Willsie and Paul Laporte, both of Montreal will be the skeet shooting team.

ZURICH, Switzerland (AP-Reuter) — Cuba will replace Uruguay and play in the final round of the Olympic soccer tournament in Montreal, the International Football Federation has announced.

Cuba will be in Group C with Poland, Iran and Nigeria and play the opening match against the 1972 Olympic champion, Poland, at Olympic Stadium in Montreal July 18

Uruguay withdrew from the final round after a dispute between the federation and the national Olympic committee over the selection of players. Cuba accepted FIFA's invitation to substitute for Uruguay after Argentina and Columbia had declined.

★ ★ ★

SEATTLE (AP) — Americans are overly concerned with winning medals, says Olympic medalist Jesse Owens.

Owens, here Tuesday for the Jesse Owens Junior Track Classic, said he feels attention should be focused on the individual athletes, not the country.

"Those who make the team will defend the U.S.," said Owens. "We'll win our share of gold."

The competitors in the world have caught up with America, said Owens, and this year's Olympics will not boil down to a dual meet between the United States and Russia.

He said he expects East and West Germany, Poland, Finland and the emerging nations in Africa to be strong contenders along with the U.S. and Russia.

OLYMPIC REPORT

Back operation for goalkeeper

ANN ARBOR, Mich. (AP) — Detroit Red Wings Peter McDuffe underwent surgery for a ruptured disc Monday at th University of Michigan Hospital and doctors said the operation was a suuccess.

McDuffe, acquired from Kansas City Scouts last summer, served as back-up to Jimmy Rutherford until the Wings bought veteran Eddie Giacomin on Oct. 31 from New York Rangers. McDuffe spent the remainder of the 1975-76 season with New Haven Nighthawks of the American Hockey League.

Betting down

TORONTO (CP) — Leslie Ehrlick, president of the Ontario Harness Horsemen's Association, says a drop in betting on Ontario Jockey Club tracks is resulting in less purse money for horsemen. "Betting is down about $8 million this year compared to 1975," Ehrlick said Tuesday.

Town of Sidney

REGISTRATION of ELECTORS

In order to vote on the Referendum scheduled to be held September 11th, 1976, for the construction of recreation facilities, residents of the Town of Sidney must register at the Town Hall before 4 p.m. July 16th, 1976. This applies only to new residents or persons not already registered as those who have previously registered and still reside in Sidney do not have to re-register.

The necessary qualifications to register are:

(a) Nineteen years of age or will be nineteen years of age before September 11th, 1976.

(b) Canadian Citizen or British Subject.

(c) Resided in Canada for twelve months and in the Province of British Columbia for six months immediately preceding the date of application for registration and must reside, at the time of application, in the Town of Sidney.

G. S. Logan,
Town Clerk.
Town of Sidney,
2440 Sidney Avenue,
Sidney, B.C.

Gorde Hunter is a hero worshipper.

That's right, and he admits it unabashedly. It's what got him into journalism in the first place.

Meeting sports stars was a thrill for Gorde, and today people still turn him on.

But he's shifted his emphasis from sports to social and political issues. And he isn't short of opinions.

Catch his cartoons and read his provocative column in the Daily Colonist.

Don't start the day without it!

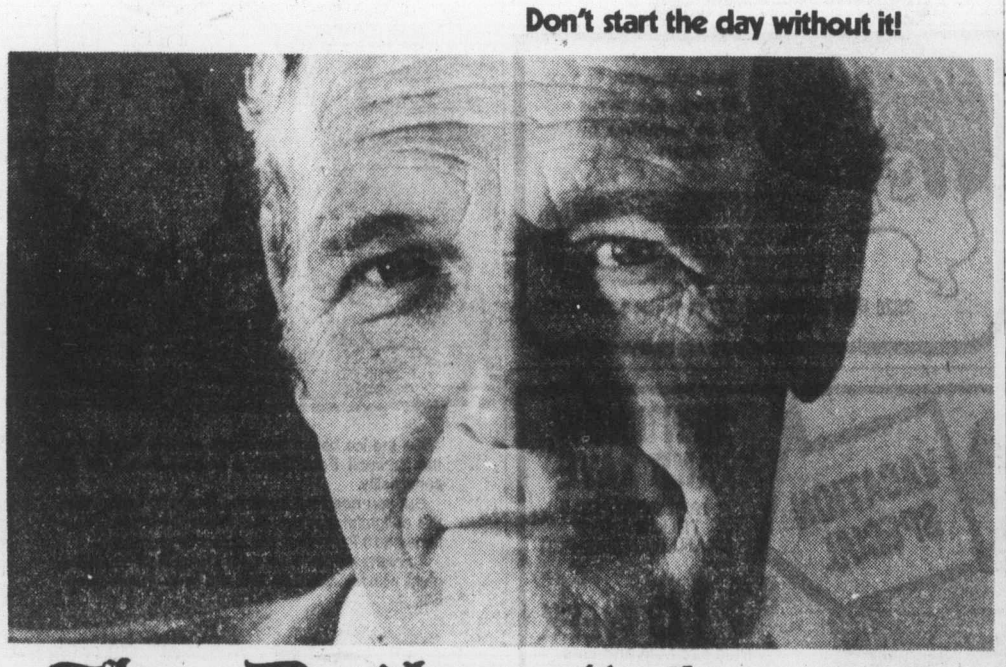

The Daily Colonist.

SUPER SAVINGS

Pinto — E.P.A. HIGHWAY RATED AT 45 MILES PER GALLON

1976 PINTO PONY 2-DOOR
STOCK NO. 3625
2300 c.c. 4-cylinder engine, 4-speed manual transmission, front disc brakes, rack and pinion steering, solid state ignition.

SALE PRICE $3288

Pinto — SUPER SAVINGS ON PINTO'S LIMITED EDITION PACKAGE

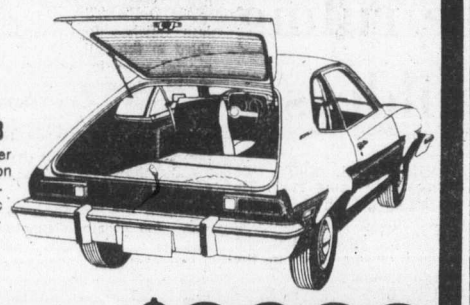

STOCK NO. 3853
2300 c.c. 4 cylinder engine, limited edition package, whitewalls, radio, electric rear defroster, 4-speed transmission.

SALE PRICE $3960

Pinto — NORTH AMERICA'S LARGEST SELLING STATION WAGON

1976 PINTO SQUIRE WAGON
STOCK NO. 3741
2300 c.c. 4 cylinder engine, 4 speed manual transmission, whitewall tires, power steering, electric rear defroster, radio.

SALE PRICE $4375

"where wise consumers BUY!" 6-21

BANK FINANCING • DEALER LICENCE NUMBER D00745A

peter pollen ford
1060 Yates at Cook St. Telephone 384-1144

Super Traction Radial

SALE SALE SALE SALE RADIAL TIRE SALE SALE SALE SALE

From $37.95 or less (AR 78-13)

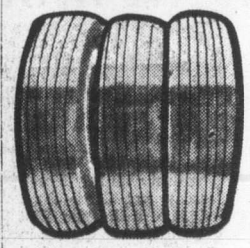

Shop and Compare. Lowest Radial Tire price in Gulf's history!

Gulf now offers its lowest prices ever on radial tires. Originally priced from $44.95, they are now available from $37.95 or less at participating Gulf dealers.

This tough polyester/fiberglass radial has excellent road handling ability and traction.

If you're looking for maximum mileage for your tire buying dollar, check out the radials now on sale at participating Gulf dealers.

Savings from $7.00 to $10.00 per tire (see chart below).

Gulf Super Traction Radial	
Sizes	Suggested list price
AR78-13	$44.95
BR78-13	46.95
DR78-14	49.95
ER78-14	52.95
FR78-14	54.95
GR78-14	57.95
HR78-14	61.95
GR78-15	58.95
HR78-15	62.95
LR78-15	64.95
Sizes	Sale price
AR78-13	$37.95
BR78-13	38.95
DR78-14	40.95
ER78-14	43.95
FR78-14	45.95
GR78-14	48.95
HR78-14	51.95
GR78-15	48.95
HR78-15	53.95
LR78-15	57.95

Sale ends July 31, 1976.

Gulf

244 REVENUE PROPERTY

30-SUITE APARTMENT
$485,000
—All two-bedroom units
—Electric Heating
—9¾% Financing
—Excellent Return
B. H. (BUD) DOVEY
388-6454 477-4081
REALSPAN PROPERTIES LTD.

DUPLEX
Remodelled older stucco duplex in popular area. Three-bedroom owner's suite has 18x14 living room, 15x10 dining room and large kitchen. Rented suite is one bedroom with good tenant. Separate heat, hydro and hot water. Possession is negotiable. Asking $74,900 with trade or guarantee on your home considered. MLS. Call GEORGE WALL, 386-2955 or 477-0548.

6 SUITES
QUADRA-TOLMIE AREA
ASKING $99,000
Your chance to live comfortably and have revenue to make your payments. Good financing available. Minimum of maintenance. MLS. Call:
C. E. BROCK
598-3321 592-2173
JACK MEARS OAK BAY REALTY LTD.

$149,500
10 ste. conversion, solid well-maintained all self-contained close to town on over 12,000 sq. ft. of property. MLS 17528.
JOHN NORTON
388-6162, 386-2911
Homefinders, Wall and Redekop

245 REVENUE PROPERTIES WANTED

DUPLEXPERT
I have sold a very considerable number of duplexes and revenue properties, priced from $35,000 to $170,000. Consequently I know the market and have a long list of buyers. If you are thinking of selling, call me for an experienced market evaluation.
GLENN NICHOLLS
598-7689 or 592-2431
Lansdowne Properties

247 COMMERCIAL OR INDUSTRIAL PROPERTIES

mann

9,900 SQ. FT. LT. INDUSTRIAL LOT
Excellent location in city. Ideal for retail, wholesale and warehouse. Heavy traffic. List price $110,000. MLS.
CALL
KEN MANN
598-5144

ESQUIMALT INDUSTRIAL PROPERTY
$6.75 P.S.F.
10,300 sq. ft. lot plus excellent home, ideal for office and storage, or live in and operate your business. Asking $69,500 and reasonable offers considered. MLS 17803. CALL
KEN MANN
598-5144

Century 21 REAL ESTATE
J. D. BOSDET LTD.
120 - 727 JOHNSON 386-3128

2.2 ACRES COMMERCIAL
1830 Old Island Hwy, near Colwood Corners — ideal for wholesale or retail outlet.
386-3128 ERNIE SERONIK 478-8696

Wolstencroft
Investor's Special Vancouver Island
Choice 4.7 acres central Parksville area zoned tourist commercial. Fully serviced. $295,000, terms. Call:
J. THOMPSON 524-3641 or (Res.) 524-5166
WOLSTENCROFT AGENCIES LTD.
344 Columbia St. New Westminster

LARGE FENCED COMPOUND
Suitable for vehicle parking or storage. Can be parcelled into smaller units. Good access to all areas from centrally located industrial lot. Call Gary Rai, 386-3414, O.K. Trucking Co. Ltd.

STRATA TITLE 2727 QUADRA
Ideal for business and office accommodation. Priced at $52,000 to $63,000. Fod 1100 to 1296 sq. ft. Air conditioning for year-round comfort, double tinted windows. off-street parking. Low down payment. WHY PAY RENT?
388-4271 JOE MANTON 382-5211
J. H. WHITTOME and CO. LTD.

'Commercial Corner'
Prime commercially zoned corner in Victoria West at under $11 per sq. ft. Excellent location for fast food outlet, warehouse or holding property. Call J. G. BAILLIE to view. 382-9191 or 479-4594.

Canada Permanent Trust Company
WHOLESALE WAREHOUSE ZONED
15,000 sq. ft. of CS-6 zoned property. Ideal for warehouse, office accommodation. Three houses on property. Rental revenue $12,720 per annum. Property adjoins proposed Blanshard Street extension. Priced at $154,900.00.
385-7721 Kent Macleod 595-4273
GARDNER REALTY LTD.

ALMOST WATERFRONT
103,000 square feet of land, plus 300,000 square feet of Light Industrial Warehouse buildings, on track. Tremendous potential for present leasing, and-or further building, or rezoning part or all for condominium development. Call me and discuss it in full.
CHES HAYES 384-8001 or Res. 658-5663, The Royal Trust Co.

939 ESQUIMALT ROAD
All rented. 5 rentals only 3 years old. Also zoned duplex lot. Both for full price of $185,000. MLS.
385-7721 Harold Ware 598-4358
385-7721 Harold Gardner 479-2867
GARDNER REALTY LTD.

ATTENTION CONTRACTORS — 7200 sq. ft. property down town off Douglas, zoned commercial. 25,000 down, construction financing available. Full price $135,000. Continental Factors 385-2321.

INDUSTRIAL LAND IN SIDNEY. $3.50 per square foot, 7200 square feet and up, financing available, 652-3229 or 386-9270.

INDUSTRIAL ZONED, 1,112 acres (48,439 sq. ft.) Keating Cross Road area, $3 per sq. foot. 384-0222.

250 HOUSES FOR SALE

Realtor
Canada Trust
No. 9-1537 Hillside Ave. 595-5171

USE OUR NEW BRIDGE FINANCING PLAN TO BUY THESE HOMES NOW
Finding the down payment for that new home before you sell your old one can be a headache. We have the cure. It's called Bridge Financing. If you buy your home through us, we'll grant you an interest-free loan up to $50,000 for 3 months depending on the equity in your present home. Ask for details.

OPEN HOUSE DAILY 2-7
$54,900
TOWN & COUNTRY
Woolco shoppers, you must see this immaculate 3-bedroom home situated on a quiet street and yet only minutes away from Town and Country shopping centre. This well-built home features new W-W on hardwood floors, breakfast nook, fireplace, sunpatios, high ceiling basement ideal for development, mountain view and lots of shrubs. Canada Trust financing available. See you at 875 DARWIN AVE.
595-5171 FRED LERCH 595-7988

Open House Daily Noon til 8
Oak Bay Border
1623 Amphion
Come out at your convenience and inspect this character home situated very near all services and facilities in Oak Bay. The home has 3 formal dining room, living room and a real nice yard. All this for the low price of $59,900. MLS bedrooms, 2 bathrooms, separate 17240. Call me ANYTIME!
595-5171 JIM MURPHY 592-4463

THE OPEN 6
FRIDAY and SATURDAY
2:00-8:00 P.M.
COLUMBIA DRIVE and TAMPICO (OFF KENMORE)
Come and see these 6 new well-built homes. Here are some features:
—Over 1300 sq. ft. living area
—Cathedral entrance
—Quality carpeting
—Shake roof
—Dishwasher
—1st mortgage at 10½%
—2nd mortgage up to $10,000 will be carried by builder.
FOR MORE INFORMATION. PLEASE CALL:
595-5171 FRED LERCH 595-7988
ROBERT DANIELSON
595-5171 595-4482

OPEN HOUSE
2267 ALICIA PLACE
FRI.-SAT.
1:30-4:00 P.M.
Make this fine custom home a must see. You'll love its Spanish flair. California white stucco, gated courtyard entrance, heavy cedar doors and cedar shake roof. Tucked away in an exclusive wooded cul de sac, this property borders the third hole of the Royal Colwood golf course. Living room, dining room, kitchen, huge sundeck and lower level patio all face the rear offering complete privacy. 3 bedrooms and den, 1½ baths, 30'x13' R.I. rec. room with 2nd fireplace and a very versatile floor plan are sure to please your family. The owners have been transferred and must sell. Surrounding homes are over $85,000. This one is priced to sell at $83,900.
595-5171 DENNIS DALE 384-1566

OPEN HOUSE SATURDAY
2-4 P.M.
405 WILSON ST.
$50,900
Large bright family home. 5 bedrooms, living room, fireplace, large dining room, big, big kitchen with eating area. New carpets throughout main floor. Professionally redecorated. MLS 17871. For prior viewing, please call:
JEAN McMICHAEL
595-5171 477-9113

NEW HOMES
From $66,500 to $87,400. Gordon Head. Try us for "bridging."
595-5171 656-5882
TERRY SMOLLETT
595-5171 FRED LERCH 595-7988

BEST BUY ON TODAY'S MARKET 4 OR 5 BEDROOMS
What other house has these features: high ceilings, dark oak hardwood floors, over 1,500 sq. ft. on main floor, two large bedrooms and a playroom upstairs, a family room or bedroom on the main plus two more bedrooms and a 2-pce ensuite in the large masterbedroom, large open hallway and staircase, procelain fixtures in the bathroom and a huge, high basement ready for development. Ideal for an in-law sute—plumbing already roughed in!). An then the KITCHEN with its brick arch and a built-in oven, counter top stove, Nu-tone food centre, garbage compactor, dishwasher (everything is brand new) and fabulous cabinets. This home is ideally suited for you antiques. You must see inside. Priced at only $72,900. For appointment, call:
595-5171 BRIAN MARTIN

PROBLEMS?
Buying or selling real estate can be a big headache. I would like to help you. Feel free to call me anytime.
595-5171 FRED LERCH 595-7988

If You Buy Now
Owner will finish — either a bedroom or a bathroom in basement — without any cost to you!
Drive by this well-built, 3-bdrm home on 4390 Shelbourne and give me a quick call.
595-5171 FRED LERCH 595-7988

LOW, LOW DOWN SIDNEY
3 bedrooms, 2 up and 1 down, living room with fireplace, family room with fireplace, dining room, kitchen with eating area, large rec room, 2 full bathrooms on large 70x110 lot all for only $55,900. Call now! MLS 17961.
DOUG POSKITT
595-5171 477-0645

OWNERS EASTBOUND
1 owner, immaculate home, featuring 2 floor-to-ceiling fireplaces, with 3 bedrooms, master ensuite. Not hemmed in by other houses with estra parking for camper Goat or 2nd car. Trees and shrubs abound this well-manicured setting. MLS 17284.
W. H. (BILL)CLARK
595-5171 658-5877

FOR TWO
This refurbished 2-bedrom bungalow is perfect. For starters or retireds. Clean and neat inside and out. Jubilee area. $54,500.00.
THE ZIEGLERS
384-8075 (Pager No. 310) 595-5171 592-1768

Realtor
Canada Trust
No. 9-1537 Hillside Ave. 595-5171

HIGH ON A HILL FOR ONLY $63,500
With a panoramic view from every angle. Only 4 years old. Post and beam LR with a brick floor-to-ceiling fireplace, farm style kitchen with eating area. Large dining room, sliding glass doors to sundeck. Hardwood floors in the three bedrooms. Lovely shag in living room stairs and hall. A full bathroom up and a half bathroom down. Recreation room, 4th bedroom in basement, could be finished with little expense. Blacktop driveway, tar and gravel roof. Price includes stove and fridge. Drive by, then phone:
595-5171 WIN DOUGLAS 383-9902

UNIVERSITY FAMILY HOME
This home features 5 bedrooms, master ensuite, large living room with fireplace and beamed ceiling, family size sundeck off the kitchen, cosy family room with fireplace. This home is near the University and the Racquet Club. Priced at $85,000.000. Call anytime to view:
W. H. (BILL) CLARK
595-5171 658-5877

UPLANDS
A home in the Uplands. Must be the best investment in today's marketplace. Where else can you find ¼ to ½ acre private properties, established landscaping. Near your city office and next door to the ocean. Drive by 3190 Ripon Road, then call for an appointment.
595-5171 WIN DOUGLAS 383-9902

DORSET HOUSE
In the Uplands. Spacious 5-bedroom family home affording the amenities of a separate 12x14 dining room, exceptional 12x18 den. Excellent private rear garden in 90x120 ft. lot. Value at $104,000.000. MLS 16940.
THE ZIEGLERS
384-8075 (Pager No. 310) 595-5171 592-1768

FAIRFIELD
Situated close to Beacon Hill Park and the Fairfield Village shops. Two exceptionally smart side-by-side suites. Main suite consists of beamed living room, fireplace, delightful kitchen and eating area, pretty bathroom, main bedroom and private stairway to two extra bedrooms. 218 consists of a beamed living room, fireplace, spacious kitchen and eating area, deluxe bathroom and one-bedroom with attached open sun porch. Be first there. Asking $75,900. MLS 17777.
595-5171 SIMON FLETT 592-7451

DUPLEX
Up and down, 1140 sq. ft., 2 bedroom suite on each level. Excellent area. $65,000. MLS 17155.
THE ZIEGLERS
384-8075 (Pgr. No. 310) 592-1768 595-5171

OLD and NEW
New condition, older home with beamed ceilings, leaded glass and such. Three bedrooms, Oak Bay-Richmond area. $63,000. MLS 17847.
THE ZIEGLERS
384-8075 (Pgr. No. 310) 592-1768 595-5171

FERRY WORKERS
Close to your work, overlooking Satellite Channel on ½ acre, this one-year-old 3-bedroom home must be sold quickly. Well priced for action at $76,500. MLS 17848.
THE ZIEGLERS
384-8075 (Pgr. No. 310) 592-1768 595-5171

TUDOR ROAD
One of the finest homes constructed in the area. Executive styling throughout. 3,000 sq. ft., 3 bathrooms, 4 bedrooms. Separate and secluded. Den with fireplace, rec. room, family room off gourmet kitchen with fireplace. The 26-foot living room has the 3rd fireplace. This exciting home offered at $175,000. Please call:
THE ZIEGLERS
384-8075 (pgr. No. 310) 592-1768 595-5171

SEAVIEW
Fantastic large family home built in the early 1900s. 3,200 sq. ft., 4 bathrooms, 5 bedrooms, 2 dens, 27-foot living room. Huge rec. room on the upper floor, modern plumbing and exceptional finishing. Completely updated and beautifully decorated. Unobstructed view of the sea on approximately ½ acre. Double carport plus separate garage. To view, call:
THE ZIEGLERS
384-8075 (Pgr. No. 310) 592-1768 595-5171

FINANCING A PROBLEM? NOT HERE!
A thorough look through this well-priced house is a must! 4 bedrooms with a full basement (Rec. room finished) and a large, family kitchen will impress you. Full price only $55,900 for this 2,000 sq. ft. finished area character home. Come to 2751 ROSEBERRY, FRIDAY AND SATURDAY 3:00-7:00 P.M. or for a personal appointment, phone:
595-5171 K. DANIELSEN 595-4482

FAIRFIELD DUPLEX $89,500
Excellent condition. Up and down duplex, 3 bedrooms lower level, possible 4th on top level. 2 fireplaces. This was and is an exceptional home and could easily be coverted back to gracious family home. MLS 17873. For further details, please call:
JEAN McMICHAEL
595-5171 477-9113

OAK BAY BORDER — $67,500
Drive by this immaculate 3-bedroom beauty situated on an extra large well-landscaped lot at 1874 Taylor Street. Here are only a few features:
—Beamed ceiling in rec. room
—Kitchen with dining area
—Built-in shelves and desk in LR
—Double driveway
—Large sundeck
—Fruit trees
For further information, please call:
595-5171 FRED LERCH 595-7988

3RD GREEN COLWOOD GOLF COURSE
at your back door plus 5 bedrooms, 3 full bathrooms, 2 fireplaces, barbeque in kitchen, rec. room, family room, den. These are just some of the features of this fine home which must be seen inside to be appreciated. For further details and an appointment to view, please call: MLS 17874. $89,000.
JEAN McMICHAEL
595-5171 477-9113

ATTENTION MR. FIXIT 3 BEDROOMS FULL BASEMENT $2.500 DOWN!
To qualified purchaser — Cosy living room, W-W carpet, — modern electric kitchen, 3 pce. bath, new alum. siding, rewired, auto oil heat, only $42,500!! MLS.
595-5171 DICK JAMES 592-2139

'71 PLYMOUTH FURY 1, 57,000 miles, $1,100. View at 844 Seymour after 6.

Nanaimo Realty
VICTORIA LTD.
formerly
OLYMPIC REALTY LTD.

NEW LISTING OAK BAY
A gracious 3 bdrm ranch style home only 18 yrs. old set on approx ¼ acre of mature oak trees in prestigious area. Immaculate and beautifully decorated. Vendors have purchased. Call to view and present all offers up to $87,500. MLS. Lilian McLeod 598-2878 or 385-5741.

LOOK THESE OVER!
Number 1. 4 bedroom character home in Rockland — Fairfield area with beamed ceiling, built-in buffet and cabinets, rose bushes in profusion, cement backyard patio. Must be seen! Offers on $82,500.
Number 2. Langford executive beauty with 4 (or 5) bedrooms, 3 baths, 2 fireplaces, rec room, family room, workshop, double driveway in garage, sundeck and on a quiet open view cul-de-sac. Just reducad for quick sale to $75,000 and with it!
Number 3. This North Saanich 5 bedroom 4 year old is on a half acre lot in a park-like setting. Rec room and family room, beautiful old brick fireplace, wall to wall carpet, carport and nicely landscaped with tons of parking. Make your offer on $77,900. For all 3 homes, call AL TASSIE 384-9069 or 385-5741 anytime.

THREE BEDROOMS FOR $33,900?
An up and down condominium in Esquimalt close to all facilities. Wall to wall carpet, fridge and stove included. Excellent starter in a good location. Call me now AL TASSIE 384-9069 or 385-5741 anytime.

ESQUIMALT
1 bedroom condominium, sauna and swirl pool. Lots of parking. Near all amenities. Priced to sell at $31,000. JOHN COCKRILL 385-5741 or 385-4230.

OPEN HOUSE 228 OBED ST. SAT. 1:30-4:00
Here's a 3-Bdrm. home that you should see without delay. On a terrific corner lot in a good residential area, fireplace in LR, and a basement. The need to sell is urgent as vendor has purchased. Price reduced to $44,500. Phone DAN NASH 385-5741 or 477-2078. MLS.

OPEN HOUSE 1675 SHERIDAN THURS. 1:30-4:30
Light and bright split level family home, on cul-de-sac in University area. Quick possession, $60,900. MLS. 17281. RONA HIGGS 642-3835, PAT THERRIEN 642-5138 or OFFICE 478-2121.

Montreal Trust

OPEN HOUSE 4923 TOWNSEND WED. 1:30-4:00
A lovely 3 BR, post and beam home, located at end of road, on a cul de sac, backing on Beaver Lake Park. A wonderful place for children. MLS. Asking $74,000.
386-2111 A. D. WHEELER 477-4789

DEEP COVE
Delightful 2-bedroom country cottage with full basement, separate garage and chicken house. Situated on .68 acre fenced lot. Serviced with Municipal water plus a well. Nicely landscaped with fruit trees and colourful flower gardens. Priced to sell quickly at $54,900.
656-3924 WM. ROGERS 652-1891

SIDNEY
4-year-old, 3-BR, split level home situated on a large lot. Newly decorated, quality shag carpeting throughout. Raised hearth fireplace in L-shaped living room. Ample storage area plus small greenhouse. Vegetable garden already planted. Variety of flowers and fruit trees. Asking $55,900. MLS.
656-3924 WM. ROGERS 652-1891

MORE THAN A HOME A LIVESTYLE IN OAK BAY
Spacious liv. and din. rooms, gracious entrance hall and wide landings, true leaded and stained glass windows, distinctive fplaces, many original fixtures and a home radiating warmth and character. All of this is available to you in this Samuel McLure designed cottage style home. Two levels including 3 BRs and two baths which are ideal for entertaining or relaxing. I have seen many homes and this is one of my favorites, maybe it will be yours too. It will be my pleasure to show you this fine listing.
386-2111 NEIL RAWNSLEY 595-1507

$59,900
UNIVERSITY AREA
No through street. 3 BRs, 2 baths, living room with feature fplace wall. Spacious fam. room-din. room off kitchen and rec. room. A very nice home in a very good location at a very reasonable price of only $59,900.
386-2111 DORIS BAIN 478-7927

OPEN HOUSE OPEN HOUSE
FRIDAY 7-9 P.M.
SATURDAY 1-4 P.M.
2400 DALHOUSIE STREET
$89,900 — TERMS
PRIME OAK BAY-WILLOWS. Distinguished older 3-storey, 5-bedroom home, professionally renovated and in mint condition. CHARACTER AND CHARM. Super master bedroom with 4-Pce. ensuite bathroom and large walk-in closet — all on the third floor. Excellent floor plan, featuring spacious bright kitchen, panelled and beamed living room and dining room BOTH WITH FIREPLACES. For showing at other times call ROBERT YOUNG at 477-8749, or 383-1821 or GEORGE BLACK, 382-2426 or 383-4124 anytime. Park Pacific Investments Ltd.

NEED SPACE
Three or four betroom home, large family sized kitchen, completely redecorated, 1400 sq. ft., vacant, ready for its new owners. Walking distance to downtown. Price $55,000. To view please phone Clayton Warren, 384-9798 or Doug McKillop 384-0308. Frank Beamish Realty, 385-5113.

BY OWNER SPOTLESS CLEAN home. 3 bedrooms on the main. LR, DR, kitchen, 4-piece bath, full basement with large carpeted rec room and 4-piece bath and 4th bedroom. Large sundeck over carport. Fruit trees. $62,900, 3202 Keats off North Dairy 592-3412 after 6 p.m.

MACKENZIE-BRAEFOOT AREA. 2 bedroom, full basement, on 14,500 square foot lot, good for extra building lot when sewers go in. $72,500. 658-5133.

SINCE 1887
Pemberton, Holmes Ltd.
1000 Government St.

NO. 5 — 477 LAMPSON $32,500
This 3 BR ground floor condominium in a family oriented complex offers good accommodation at a very low price. Now vacant, the home is ready for immediate occupancy. Mortgage financing available to qualified purchaser. Contact:
384-8124 MICHAEL VAUX 656-1287
$32,500

NEW LISTING
Ten Mile Point
Attractive family home enjoys over ½ acre of beautiful lawns and mature trees. Quiet and secluded, located at the end of cul-de-sac. Quality built, single level home includes
—Living rm, 21x13 with F.P.
—4 or 5 Bedrooms
—Den
—Family room
—Games Room
—Breakfast area
—Two 4 pc. Bathrms., workshop.
MLS 18038—To view this fine home please call:
384-8124 BOB SIMON 384-9006

SUITE 101—1680 POPLAR STREET
CEDAR HILL-SHELBOURNE AREA — $33,400
A charming one-bedroom unit in a prime location, this listing is of prime interest to those requiring confortable accommodation close to buses, shopping, etc. at a very reasonable cost. WW carpeting and appliances are included of course. Contact:
384-8124 MICHAEL VAUX 656-1287
Pager 574

½-ACRE MINI-RANCH
ONLY $61,500
2869 LEIGH RD — OFF GOLDSTREAM
Looking for breathing room in the country with easy commute to city? This fine property could be your answer. The 10 yr. old ranch style home is on the front part of the property, surrounded with lawn, and a young fruit bearing orchard. There are 3 good sized bedrooms — big family style kitchen with eating area — large living rm. 11x13'6", utility rm. den and extra storage areas. The "BACK FORTY" is completely fenced and has separate driveway. Could be developed in many ways for extra income. Horses, garden, truck, boat or equipment and storage. Excellent schools — walk to shopping. EXCLUSIVE LISTING CALL:
384-8124 IAN McGREGOR 384-5130

CURRENT REVENUE
FUTURE PROFIT
3 Houses—1.2 Acres
Located on a well treed 1.2 acres at 154 Old Island Highway, this property offers outstanding present value and the potential for future development. The 3 houses, 2, 4 and 1 bedroom respectively, are all in good repair and provide substantial revenue, and the property has subdivision potential when sewers are extended. Contact:
384-8124 MICHAEL VAUX 656-1287
Pager 574

LOVE THIS HOUSE!
2651 BLACKWOOD
3 BR — $59,900
IMMACULATE: That's the only way to describe this 1460 sq. ft. house plus full basement. The manicured garden, and sparkling clean house leaves nothing for the new owner to do but move in. A recent renovation of bathroom, new wiring (100 amp.), low heating bills, and a super location are only a few of the reasons for viewing this charming, older home. Contact:
384-8124 MICHAEL VAUX 656-1287
(Pager 574)

JAMES BAY
434 HEATHER
An older 3 BR house in an area ripe for development, this new listing is sure to sell quickly. The house needs some work, but the future potential is considerable. A very worthwhile acquisition for your investment portfolio. To view this exclusive listing contact:
384-8124 MICHAEL VAUX 656-1287
Pager 574

MAKE AN OFFER
On a well treed lot on PELTER PLACE in the Buffalo Heights area near NANAIMO. Located within 10 minutes of downtown, the lot percs and water is easily found in the area. This property must be sold contact:
384-8124 MICHAEL VAUX 656-1287
(Pager 574)

HOUSE AND FURNITURE
$33,000
This small, one bedroom house on a city lot is ready for you to move into, complete with appliances and all furniture. An unbelievable buy at these prices, drive by 1235 DOMINION Rd., Esquimalt and then contact:
384-8124 MICHAEL VAUX 656-1287
Pager 574

NORTH SAANICH
COUNTRY ESTATE $145,000
Gracious country living await the squire and his family at this 5-acre property near Sandown Park. A superbly appointed 2800 sq. ft. 4 BR home, large barn, guest cottage, vegetable garden, and orchard make this new listing unique in the peninsula area. The master BR has a fireplace and luxurious ensuite bathroom, and a large formal living room has plenty of space for entertaining. The entire property is in faultless condition throughout and must be seen to be appreciated. Contact:
384-8124 MICHAEL VAUX 656-1287
Pager 574

1890 MILLS X ROAD
4 ACRES — 4 B.R.
A superior Cape Cod style country residence of distinction, this property is located in North Saanich. The home offers a quiet lifestyle within easy reach of all amenities. The furnishings and appointments are all of the finest quality, and a variety of outbuildings give great versatility of use. Offered at $130,000, this property is of interest to the most discriminating purchaser. Contact:
384-8124 MICHAEL VAUX 656-1287
Pager 574

NEW EXCLUSIVE
Gardeners Delight
2817 COLQUITZ AVENUE
The owner is moving to the interior and needs a quick sale on this immaculate 2 bedroom home near the Gorge. With its wall to wall carpeting throughout, large living room with F.P., separate dining room, family size kitchen with attached utility rm. and two good size bedrooms makes this an ideal purchase. The lot (54x192 and fenced) is completely landscaped front and back with an interesting assortment of flowers, trees and shrubs. Priced to sell at $39,150. Act now. Call for an appointment to view. Please do not disturb owners.
384-8124 TONY FAULKNER 652-2070
384-8124 MIKE SWEENEY 385-1547

MUST BE SOLD BY
END OF THE MONTH
1908 VENROSS PLACE
Saanichton (Seaviews)
Call now for an appointment to view this brand new 3 Br's home situated on a quiet no through street. Other features of this quality built house are
1—1250 sq. ft. of well planned main floor
2—Practical gallery style kitchen with family rm and sundeck off.
3—2 Baths—Master Bed Rm. ensuite with shower.
4—Choice of Carpet colours throughout.
5—Large living rm, leaded windows and seaviews
6—Full Bsmt ready for development, already plumbed for washer and dryer
Owner will look at anything. Call now.
384-8124 A. J. FAULKNER 652-2072

SINCE 1887
Pemberton, Holmes Ltd.
1000 Government St.

3542 REDWOOD
North Oak Bay—University
$120,000
This home must be seen inside to be appreciated. A spacious and gracious home built 14 years ago to be lived in by a large family who needs space for entertaining. Priced to sell at $120,000 with a $50,000 first mortgage that can be assumed. The most prominent features are— (1) 2684 sq. ft. of living space with 5 Br's (all with double closets) and den. (2) 3 full 4 pce. bathrooms. (3) Entertainment size living rm. with attractive F.P. and luxurious w-w carpeting. (4) Spacious ktichen with family rm. and F.P. (5) Recreation Rm. Large enough for a billiard table. Viewing is by appointment only. Courtesy to Realtors.
384-8124 A. J. FAULKNER 652-2070

BROADMEAD
3 BEDROOMS and DEN REDUCED $92,700.
3 BEDROOMS and DEN REDUCED $92,700
This custom designed bungalow features, 25.6x13 living-dining room with floor-to-ceiling fireplace, wall-to-wall carpeted, throughout. This U-shaped kitchen has new dishwasher, with 16'x13' family room adjoining with 2nd fireplace. Master bedroom has walk-in closet plus a full 4-pce. en ste., .45 acre beautiful lot with numerous shrubs and trees, extensive rockwall and rock planters enhance this rear garden. 2½ bathrooms. Sizeable low interest mortgage may be assumed. New MLS. This could be your opportunity, for your viewing or extra detail please call:
C. A. CLIFF ANDERSON
384-8124 477-3994

OLD WEST RD.
$155,000
A very fine rural property of 5 acres located minutes from town and close to schools and shopping. Five acres of pasture and woodlands, a beautiful, large 3 BR house and outbuildings combine to make this a property of real merit which should be viewed to be appreciated. Sweeping lawns, absolute seclusion and superb location are distinguishing features of this exclusive listing. Contact:
384-8124 MICHAEL VAUX 656-1287
(Pager 574)

THE UPLANDS STEPLESS LIVING
1—.74 acre of lawns, trees shrubs and flowers, time controlled sprinklers throughout.
2—2140 sq. ft. of easy maintenance well proportioned rooms. Guest sized D.R. alcove will take any large buffet.
3—Kitchen spacious, fully cabineted complete with all appliances —adj. laundry includes washer-dryer.
4—4 B.R.s or 3 plus den. Master B.R. 18x14. Two full bathrooms. A charming sunroom or T.V. room.
5—3 garden sheds plus heated greenhouse. All mechanical power driven garden appliances including "drive-yourself" lawnmower go with the home.
6—Possession August onwards—owner leaving Victoria. Offered at $129,000.
7—Viewing any time at convenience of a seriously interested party. Please phone:
384-8124 STUART SIMPSON 598-4056

CORDOVA BAY
SECLUSION—VIEWS
ONLY $95,500
This 20-yr-old custom crafted contemporary home features ultra modern new maplewood kitchen. 18x6x12.6 family rm., natural F.P. with doors leading to sunny, protected patio, surrounded by beautiful shrubs and trees, nicely fitted utility room and 2-pce. bathroom, intermediate level includes natural cedar open beam ceiling to spacious seaview L.R. with 2nd floor to clg. F.P. Large Br. or den with plenty of storage. Upper level has 3 more Brs. well designed with shoe rack doors and full 4-pce. bath. Almost ½ acre professionally landscaped including numerous fruit trees, ornamentals and colorful shrubbery, also carport. Near to schools and shopping. For your personal inspection please call:
C. A. CLIFF ANDERSON
384-8124 477-3994

1258 BURNSIDE WEST
½ ACRE—5 BR—$79,900
MUST BE SOLD (MLS)
This well laid out house is located in an area of better homes and affords commanding views of water and the Olympic Mountains. On a fully landscaped half-acre lot, the property represents real value and has subdivision potential. An indoor garage, bsmt. workshop, sundeck and almost complete seclusion make this a must to see. A large LR has a floor-to-ceiling brick fireplace and WW carpets are installed throughout. A park-like atmosphere provides lots of room for children to play. To view please contact:
384-8124 MICHAEL VAUX 656-1287
Pager 574

1718 KINGS RD.
2 BR $52,900
Don't miss this fully remodelled family home. Located close to schools, shopping and transportation. All the expensive work is done for you— New kitchen, floor coverings, roof, gutters and exterior. Spacious rear yard ready for your green thumb. Taxes only $10 per month.
MLS 17972 OPEN TO VIEW
Fri. 2:00 to 4:00
Sat. 1:30 to 4:30
6:30 to 8:30
384-8124 R. D. LAW 478-9474
384-8124 J. S. COLWELL 479-4670

Century 21 REAL ESTATE
J. D. BOSDET LTD.
120 - 727 JOHNSON 386-3128

COUNTRY HOME ARDEN RD.
2.57 acres — 1800 S.F., 3 bedrooms, sunken living room, large kitchen, octagonal design home 10 months old. Price $94,000. MLS 16574.

ADMIRALS RD.
2 bedroom (3rd possible in basement) — living room with fireplace, large lot zoned R-3. Price $45,000. MLS 17701.

BAXTER AVE.
Solid 3 bedroom home—full basement. Sliding glass door from dining room to sundeck. Large secluded backyard. Price $56,900. MLS 17083.

To view the above please call ERNIE SERONIK 386-3128, 478-8696.

WHERE?
CAN YOU BUY A GOOD NEW HOME FOR
$59,900
In Brentwood. Very well built 3-bedroom, basement home with fireplace, drive-in garage and large lot. Good quality cabinets and fixtures. This is an excellent value in todays market. Call Al Trelford 386-3128, 24 hrs.

SECLUSION UNIVERSITY $72,500
Good 16-yr.-old family home. 3 BR with extra down. LARGE KITCHEN WITH ADJOINING SUNDECK OVERLOOKING SECLUDED BACK YARD. Living room with W-W, 1 floor to ceiling fireplace. MLS 172-36.
AUDREY CROTHERS
386-3128 385-4645

$2,000 DOWN
2-bedroom stucco bungalow. Very clean, wall-to-wall carpet. Large lot. Full price $39,900. Phone owner, 479-2209 or 652-1562.

FOR SALE
Royal Trust
4082 SHELBOURNE ST.
477-0191

OLD ENGLISH CHARM
WATERFRONT
OVER 2½ ACRES
A Royal Trust new exclusive listing all within the 8-mile circle. This fantastic property faces east and overlooks all the oceanfront from Esquimalt Harbor to William Head. Everflowing spring falls in pools throughout the garden on its way to the ocean, lovely shrubs and lawns. The house itself is truly "Old English" nestled among the trees. Large living room, wall-to-wall carpeting, huge brick fireplace, bay windows, high ceiling beams, leaded glass sideboard. Sunporch or den, lots of built-in cupboards for books and clothes, etc. 3 bedrooms, triple plumbing, porches, all new heavy wiring, copper plumbing and has anew furnace. Full price $140,000. To see this charming home, please phone:
477-0191 RON SEDGER 479-3673

SIDNEY AREA
—6 years old
—3 bedrooms
—full basement
—carport
—fenced yard
—good location
—1120 sq. ft. main
—immediate possession
—drapes in living room stay
All this for $52,500. MLS. Good value.
477-0191 MARY MOODY 652-5681

SIDNEY OUTSKIRTS
—4 bedrooms
—2 bathrooms
—2 fireplaces
—full basement
—family room with fireplace
—laundry room
—basement will make good in-law suite with own entrance.
$58,500. MLS. For more information call:
477-0191 MARY MOODY 652-5681

10% DOWN
NEED A START?
"2 little dandies" — one in the Cedar Hill area and one in a quiet street of good quality homes in Vic West. Little prices too — No. 1 listed at $45,900 and No. 2 at $42,900.
JACKIE WALDRON
477-0191 477-9636

FANTASTIC SEA VIEWS
NORTH SAANICH
NOW ONLY $74,900
Unbelievable! Fully developed 2-level lovely family home on .58 acre. Enjoy glorious sea views from your sunny living room with fireplace, dining room with walkout, and well-planned kitchen with eating area. 3 large bedrooms (ensuite) plus 3rd bath down. Large foyer entrance leads to entertainment family room (24x20) with fireplace. Huge sundeck over double carport, plus extra parking. Quality W-W carpets. Call me now.
477-0191 HEIDA WHITE 652-1828

NORTH SAANICH
NEW LISTING — $64,900
This new custom-built quality home is designed for family living. Economic electric heat, thermopane windows, quality W-W, low taxes.
477-0191 HEIDE WHITE 652-1828

SIDNEY CHARMER
PRICE SLASHED
ONLY $44,800
This charming 2-bedroom stucco bungalow is the best buy in Sidney. Carpeted living room with ornamental fireplace. Family kitchen. Separate garage with good workshop. Close to shopping. Easy-care flower garden and trees. Will sell quickly, so call now.
477-0191 HEIDE WHITE 652-1828

UNIVERSITY AREA
GREAT VALUE — 7%
NOW $68,500
Well built, attractive 3-bedroom family home situated on large mature-treed grounds among expensive homes. Huge family room with built-ins, large living room with fireplace, 2 baths. Large garage plus carport and plenty of parking. ONLY 7% MORTGAGE. Owner has purchased, try your offer on $68,500. MLS.
477-0191 HEIDE WHITE 652-1828

SIDNEY
ASKING $57,900
You must see this custom-built California bungalow. Huge living room has floor-to-ceiling brick fireplace (heatilator), dining room, plus 24x13 family room. Lovely parquet floors, all electric heat. Carport, mini barn. Excellent financing. MLS. Call me now:
477-0191 HEIDE WHITE 652-1828

COLWOOD COUNTRY OPEN HOUSE
Daily 1-4 p.m.
(Incl. Sat. and Sun.)
456 Sue Mar Place
(follow signs off Metchosin Rd.)
A sparkling new, LEVEL ENTRANCE, 3 bedroom, full basement home in a family oriented subdivision of new homes. Feature stone fireplace, master ensuite, large bright kitchen and eating area, formal dining room and a good 11¾ per cent mortgage for a qualified purchaser. Offers to $62,900.

OTHER HOMES AT
472 Sue Mar Place — $60,500.
466 Sue Mar Place — $61,700.
2270 Akucua Place — $85,900 (off Hagel Rd. in Colwood Lake Estates).
Doug Gent
478-1721 (bus.) (24 hrs.) 478-9823
RIDLEY BROS.
Development Co. Ltd.
Member Victoria H.U.D.A.C.

FARMER
Investments & Realty Ltd
825 Bay Street 382-2134

SEA GLIMPSES CADBORO BAY
SPARKLING WHITE 3 bedrm bungalow, ideal for the retired couple or small family. Approx 1,200 sq. ft. of immaculate living area. Lovely view Liv. rm with brick fireplace, separate Din. rm. Modern spacious kitchen with entrance to large sundeck over-looking the private rear garden. Extra bedrm in basement. Exceptionally well built, all plastered interior, wall-to-wall over oak floors. Small beautifully landscaped lot. IDEAL LOCATION on a no traffic street, close to University, bus, Cadboro Bay Village and beach. $73,900.
Exclusive to:
GORDON BLACK 384-8250
GERRIE HUTTON 386-3927
JIM WEST 595-4094
382-2134 anytime

1761 LEE AVE.
$41,900
Off Fort St. near Foul Bay Rd. Handy man special, first time for sale. 5 generous rooms and full length basement, good oil heating and rewired, vacant. JACK BETTS, 385-2471 or 477-4042.

BY OWNER — FAIRFIELD
1,600 sq. ft., 3 or 4-bedroom home, separate formal dining room with built-in buffet. New wall to wall in 2 bedrooms, hall and bathroom. Full partially-developed basement. Asking $65,000. No Agents. 385-1947.

Green Acres
3½%
EXCLUSIVE RESIDENTIAL
HENDERSON REALTY
385-9741 Anytime

GORDON HEAD POPULAR HILLCREST AREA MOVE IN
3 distinctive new homes, built by quality builder. All have professionally finished basements, providing over 2,500 sq. ft. of living area. Landscaped. All homes feature 3-pce. en suites off the master bedrooms and specially designed fireplaces. Call to see the many quality extras in these super homes. Priced $79,250 to $86,250.
BOB GIBSON 658-5153

GRACIOUS LIVING
Elegant formal home, ideal for the young executive or retired couple wishing the finest in quality and location. Two bedrooms. 1,400 sq. ft. (main floor), full basement with rec. room. Asking $85,000. See 3108 WESTDOWN with:
J. G. McCORMACK
C. W. ARNOLD
592-6214 592-6454

LARGE LOT
Pleasant and secluded, this view home has both comfort and charm, with living room, dining room, kitchen, bathroom and bedroom on the main floor and one bedroom and sewing room up. Basement workshop, furnace room and laundry area — all for $48,500. Call:
C. W. ARNOLD
J. G. McCORMACK
592-6454 592-6214

EASY TO BUY
Absolutely spotless home of 4 bedrooms — 2 full baths — living and dining rooms — bright kitchen — a rec. room — nice level lot. Close to Hillside Plaza and an easy down payment can be arranged. Asking $65,900.
385-9741 STAN TRONT 477-2829

GORDON HEAD $61,900
Better built 13-year home with spacious living room, dining room, cabinet kitchen, with breakfast nook — 2 bedrooms — 4-pce. bath. Full extra high bsmt. has rec. room with fireplace, 3-pce. bath — plus double carport and sundeck.
385-9741 STAN TRONT 477-2829

LOW DOWN PAYMENT
Brand new in Glanford area, mostly lge. rooms on 2 levels — 3 bedrooms — 1½ baths, living rm., extra lge. kitchen — dining area. Finished rec. rm. Double carport and sundeck. Only $63,900 and will finance to suit. ML.
STAN TRONT 477-2829
HOWARD TOMLIN 477-1327

CLEAN AS A WHISTLE OAK BAY BORDER
Move right into this immaculate 3-bedroom easy-to-keep home. Bright living room with corner fireplace, convenient dining room, complete compact kitchen. Finished rec. room in full basement, plus workshop and fenced backyard. Asking only $62,500.
W. K. McCARTER BOB GIBSON
592-3970 658-5153

MT. TOLMIE IN-LAW SUITE
Well maintained — 3-bedroom, 1635 sq. ft. home on terraced landscaped lot. Charming 16x24 living room, 10x16 dining room with views of city. Modern kitchen includes recently purchased stove, fridge, dishwasher, new sundeck. A bonus downstairs, there are 2 one-bedroom suites complete with kitchen, living rooms, baths and separate entrances. Also utility room, workshop down and extra wash room. 2-car carport and extra parking. Large, level attic for storage. Asking $117,500. MLS.
BILL McCARTER BOB GIBSON
592-3970 658-5153

1341 BALMORAL
(STANLEY and FORT)
$59,900 F.P.
4 bedrooms in this 1320 sq. ft. home. Very large kitchen with dishwasher, stove and fridge. Large sundeck at back. Secluded garden. Developed basement. Extras.
KEN IVERSEN 477-5641

LAKEHILL LESS THAN MARKET
FRIDGE, RANGE, DRAPES INCLUDED. This solid 2-bedroom bungalow won't last. Large living room with fireplace. Good size kitchen with eating area, big rec. room with second fireplace down. Large workshop and drive-in garage. Loads of parking. Try your offer on only $52,900. MLS.
BUD HUDSON 479-3849

LARGE FAMILY? CHECK THIS VALUE
Completely renovated solid older home in attractive area, yet very close to everything. "Legal duplex" or spacious family home. Many unique features. 9 rooms plus 2 baths. One look inside will convince you that asking price of $79,900 is very good value. To view call:
BUD HUDSON
479-3849 385-9741

SPOTLESS AND AFFORDABLE NEAR ESQUIMALT REC CENTRE
This neat as a pin 2-bedroom home won't last. It's close to everything and offers good-size rooms, sunny kitchen with lots of eating area. Large sundeck, fenced yard, drive-in garage, full basement. Plus all appliances included in the reasonable asking price of only $52,500. Hurry and call:
479-3849 BUD HUDSON 385-9741

EXECUTIVE LIVING
describes this 3-yr. new home, completely and professionally finished on 2 levels. 5 bedrooms, family room, rec. room and much more. Beautiful valley views. Must be seen to appreciate the solid value at the asking price of $119,500. If you are looking for an executive type home, this could very well be it. To view or for further information, call:
479-3849 BUD HUDSON 385-9741

MODERN — CLOSE TO TOWN
Situated on a picturesque quiet crescent and surrounded by other fine homes, yet only 5 minutes from downtown. 3 bedrooms, master en suite, large sundeck and loads of parking. If you are looking for a good buy in the mid sixties try your offer on the asking price of $65,900. MLS.
BUD HUDSON STAN TRONT
479-3849 477-2829

NORTHRIDGE CONTEMPORARY SEE THIS HOME
1 year new spacious 3 B.R. home with 4th B.R. partly finished down. Quality fridge, range and drapes included. Fully landscaped on a quiet no through street. Near lovely treed park and has greenbelt at rear. Asking $74,500. To view call:
BUD HUDSON 479-3849

3 BEDROOMS PLUS DEN
BRAND NEW quality built home completely landscaped. Over 1250 sq. ft. on the main, plus large family room roughed in the basement. Mom's kitchen has custom cabinets plus eating area. Hard twist carpet throughout. 1½ bathrooms and large sundeck are just a few of the many extra features. Clean fast electric heat. Price $79,900.
FRED CARVER (24 hrs) 385-9741

Green Acres
3½%
EXCLUSIVE RESIDENTIAL
HENDERSON REALTY
385-9741 Anytime

$42,500.00
EXCELLENT TWO-BEDROOM, FULL BASEMENT HOME IN VIC. WEST, SUITABLE FOR YOUNG FAMILY, CALL:
J. G. McCORMACK 592-6214
C. W. ARNOLD 592-6454

UNIQUE
No other house looks like this one inside or outside. If you are young at heart and have an artistic flair this house will appeal to you. Three bedrooms with lovely rec. room, large lot — 90x142 — complete with swimming pool. Try your offer. $79,900.
592-6214 592-6454
J. McCORMACK C. ARNOLD

BICO
BOORMAN INVESTMENT CO. LTD

BOORMAN INVESTMENT CO. LTD. — 386-7521

OPEN HOUSE
WED. 1:30-3:30
2531 MAYNARD ST.
CADBORO BAY—.33 ACRE
1590 sq. ft. — Large living room with very attractive fireplace — dining room — kitchen with nook — panelled den — 3 bedrooms — 2 baths — recreation room with fireplace — separate garage — beautifuly landscaped — sprinkler system — $88,900.
Mrs. Marilyn Secord
386-7521 592-2105

LOOKING FOR VALUE?
1. Choice residence with panoramic view overlooking Cedar Hill Golf Course. $89,000.
2. Spotless 2 BR home in Gorge Hospital area. Pleasant city view from large living room. Dining room with sundeck. Modern kitchen. Large professionally finished 2 BR in-law suite with LV in high, bright basement. $53,900.
3. Close to sea, Fairfield. Immaculate 2 BR home with big LR and dining room. Full basement. Quiet residential area. $55,000. MLS 11735.
4. 1133 Caledonia — Solid, well maintained 3 BR home. Deep lot, close to downtown. Excellent holding property. $53,000. MLS 18084. For full information please call:
386-7521 OLGA ZACHARY 592-2265

NEW LISTING
GORGE DUPLEX
2896 INE ZDR.
Two delightful suites — a 3 BR and a 1 BR, both completely renovated, located one block from the Gorge waterfront. Try your down payment on asking price of $62,900. MLS.
PETER DUECK or
MIKE WESTON
656-6060 386-7521 598-3955

OWNER TRANSFERRED
MUST BE SOLD
412 DRESSLER
This 2,700 sq. ft. custom-home is in a class by itself. Thermopane glass curtains, cabinets, Kitchen Aide dishwasher and the very finest of materials throughout. 5 bedrooms, rec. room, billiard room, 2 stone fireplaces and much more. A bargain st $78,500; but owner will consider all offers. MLS.
PETER DUECK or
MIKE WESTON
656-6060 386-7521 598-3955

MINI ESTATE
SAANICH PENN.
A delightful experience awaits the demanding purchaser. A large two-level executive home on a fully developed but easy-care ½-acre with circular drive and a fully fenced back yard. This property is impossible to describe, other than to say, it embodies those special touches so difficult to find. If you have been disappointed up 'til now please call for an appointment to see:
PETER DUECK or
MIKE WESTON
656-6060 386-7521 598-3955

ROOMS GALORE
ESQUIMALT
MAIN FLOOR
Living room, den, dining room. Kitchen, pantry, laundry room, bathroom.
UPSTAIRS
4 bedrooms, bathroom, 2 large walk-in closets.
BASEMENT
1 bedroom, kitchen, bathroom, 3 other rooms, additional space. Drive-in garage, zoned duplex, very good glass greenhouse. $70,000. Call:
JOHN HOLMS at 386-7521

FIR TREES
FRESH COUNTRY AIR
Only $43,500. A very charming 2 bedroom cottage. If you've looked in this category, you'll be pleasantly surprised at the features. Stone fireplace. Electric heat. Lot 100x100. Call:
JOHN HOLMS at 386-7521

7880 SIMPSON RD.
(OFF MT. NEWTON X RD.)
Believe me, this sparkling and attractive new home must be simply the very BEST BUY around! Because the builder didn't pay a ransom for this lovely VIEW lot, the price is right! Three bedrooms, one en-suite with walk-in closet, view living room with raised hearth rock fireplace, roughed-in rooms down, plus toilet and dryer connections. Wrap around SUNDECK over double carport on an 80' frontage lot. Panoramic views on all sides, Sea, Mountains and valleys! We are not asking $100,000, but only $59,500, so give it a quick thought!
386-7521 PHIL SIMPSON 595-1863
1111 Government St.

NEW HOMES
456 SUE MAR PLACE
(Off Painter Rd. in Colwood)
—3 bedrooms, master ensuite
—large kitchen-eating area
—formal dining room
—feature stone fireplace
—full basement
—assumable 11¾% mortgage
—offers to $62,900
(4 other homes are presently under construction)

MORE HOMES AT:
2270 ALICIA PLACE — A Georgian colonial
2274 ALICIA PLACE — An English Tudor
(Both located off Hagel Rd. in Colwood Lake Estates — Offers to $85,900)
DOUG GENT
478-1721 (Bus.) (Res.) 592-1096
RIDLEY BROS.
DEVELOPMENT CO. LTD.
Member Victoria H.U.D.A.C.

Final
CLASSIFIED 386-2121
TELEPHONE 383-4111

The Daily Colonist.

Vancouver Island's leading newspaper since 1858 ★★★★★

Brighter, high 18
Weather Details On Page 2

No. 169 — 118th Year | VICTORIA, BRITISH COLUMBIA, WEDNESDAY, JUNE 30, 1976 | ***** | 15c Daily, 30c Sunday

—CP

I give up

Young racoon, one of five, gives surrender sign while being removed from Cambridge, Ont., Society for Animals in Distress shelter by two conservation officers from Ontario natural resources ministry. Officers, along with a Waterloo regional police constable, broke lock on gate after obtaining a warrant and removed young masked bandits.

Or close to it, according to statutory disclosures

One MLA in six a millionaire

Canadian Press

Assets disclosed under the Public Officials Disclosure Act indicate that at least nine of the 55 members of the B.C. Legislature are millionaires, or close to being so.

Those members include Premier Bennett, Liberal Gordon Gibson, Finance Minister Evan Wolfe and Human Resources Minister William Vander Zalm, the minister responsible for managing welfare services in the province.

Twice a year — in January and in July — all members of the Legislature must publicly disclose several pieces of information which include the companies they own stock in; the companies and their subsidiaries in which they hold 30 per cent or more of the voting shares; any land they or their companies own; and the names of all their creditors.

The act, introduced and passed in 1974 by the former New Democratic Party government, was designed to guard against possible conflicts of interest — not to put a figure on each MLA's net worth.

None of the nine men was a millionaire in the sense that he could quickly produce $1 million in cash. Six of the men said they thought they were millionaires, two said they didn't know although their assets indicated they were, and one wouldn't say but his land holdings indicated he must be.

The nine MLAs are:

● Premier Bennett, having extensive holdings in the Okanagan area in sawmilling, ranching, real estate and a shopping centre (most of them shared with his brother). Bennett said last year that he was a millionaire;

● Liberal Gibson, the only non-Social Credit party MLA in the group, said whether he is a millionaire would depend on the value of family property outside B.C. Gibson's family has been involved with the B.C. forest industry for some years;

● Finance Minister Wolfe, who until taking his cabinet post as president and general manager of a Vancouver car dealership, said he didn't think his assets, excluding real estate, were worth $1 million. However, he said he'd "take the fifth amendment" when asked about land holdings;

● Human Resources Minister Vander Zalm, owner of Art Knapp Nurseries Ltd. in Burnaby, plus land in Surrey, valued his assets at, at least $1 million;

● Consumer Services Minister Rafe Mair, with a successful legal practice in Kamloops that led to investments in ranching and real estate, estimated he was "pretty close" to being a millionaire'

● Economic Development Minister Don Phillips, who owns 60 per cent of a car dealership in Dawson Creek, said his assets might be worth $1 million "at the right time," although he doubted he could sell out now for that figure;

● Ray Loewen (SC—Burnaby-Edmonds), owner of a funeral business and having real estate in New Westminster and Surrey, said he would "cash out" at more than $1 million;

● Stephen Rogers (SC — Vancouver South), an heir to

Continued on Page 2

Unions hint failure to avoid shutdown

B.C. 'watching' building dispute

By DON COLLINS
Colonist Reporter

Construction union leaders remained tight-lipped Tuesday night on their last-minute efforts to avoid a total industry shutdown today, but there was a vague hint that they had failed.

They are to make an announcement at a Vancouver news conference at 9:30 a.m. today, 6½ hours before an industry-imposed lockout is to take effect across the province.

The lockout would throw 40,000 tradesmen out of work and halt construction on an estimated $3 billion in building projects.

The main object of Tuesday's marathon meetings by the unions was to form a common bargaining front as demanded by the Construction Labor Relations Association which represents 850 contracting firms.

Another necessary barrier that had to be hurdled — an end to a selective strike by the cement masons — was further complicated by a report that the carpenters had struck an individual contracting firm Tuesday.

Lorne Robson, secretary of the Provincial Council of Carpenters, said Tuesday night he was unaware of any such strike action. But CLRA chairman George Wheaton of Victoria said the contractor in question informed him of the development in Vancouver during the day.

While the union leaders wouldn't say ahead of time what the results of their meetings were, one said part of today's announcement would deal with picketing. He refused to elaborate.

Asked by the Colonist if it would be fair to hint that the unions had reached accord on a common front, he said: "You would be misleading your readers."

Meanwhile, Premier Bennett said he plans to discuss the situation with Labor Minister Allan Williams.

The premier said a shutdown would be "disastrous for B.C. at a time when we already have high unemployment. The snowball effect would be disastrous."

An aide to Williams said the

Continued on Page 2

—CP

Whelan wall

Federal workman Tuesday welded iron-bar anchors to normally transportable barricades outside Ottawa's Centre Block of Parliament in preparation for today's demonstration by Ontario farmers against new federal dairy policy. Measures follow last month's near-riot by angry Quebec farmers, when Agriculture Minister Eugene Whelan was splattered by milk.

Foreign wines markup 117%

● Wine, beer sales in corner stores may be far off. Page 2

The markup on B.C. wines is 66 per cent between Liquor Administration Branch purchase and retail resale, and imported wines go up 117 per cent.

Stephen Rogers (SC—Vancouver South) elicited the information Tuesday from L.A.B. general manager Vic Woodland when the Public Accounts Committee met.

Rogers also asked the in-stock ratio between B.C. and imported wines. Woodland said it worked out at 1,250,000 cases of B.C. wine to 600,000 cases of imported wine.

Contacted by the Colonist later, Woodland said there has always been a difference on the markup between B.C. wines and the imported product.

Most provinces have a preference for Canadian wines, he said, adding that the other grape-producing province, Ontario, was 'fairly close' to B.C. in its markup — about 60 per cent on Ontario wines and 100 per cent on imports.

Olympics fraud charges laid against 7

MONTREAL (CP) Charges of fraud and conspiracy to commit fraud were laid against seven men Tuesday in connection with the construction of the east-end Olympic Village.

Four of those charged are the builders who formed Les Terasses Zarolega Inc., the consortium which built the village.

They are Joseph Zappina, president of Zarolega, Andrew Gaty, company treasurer, Gerald Robinson and Rene Lepine.

Architects Roger d'Astou and Lucien Durand and consultant Janush Juszczyk also face charges.

Reached by telephone, Zappina said he had no immediate comment on the charges, but added he could have something to say today.

Quebec provincial police issued a statement Tuesday which said the investigation is continuing and that other charges could be laid.

The statement also said that information the provincial police handed over to special prosecutor Claude Millette was based on raids carried out last November on the offices of Zarolega.

Raids by the RCMP and provincial police officers were also made on the headquarters of the Olympic organizing committee and the homes of officials involved in the village project. About 50 raids were made in a three-day period and several tons of documents were seized.

At the time, police said the investigation, which began more than a year ago, followed complaints from individuals concerning the handling of bids for village construction.

The village, made up of two 19-storey concrete pyramids, had its cost increase to $95 million from an estimate of $33 million in December, 1974.

Zarolega officials have blamed the increase on inflation and unforeseen construction changes.

The Quebec government took over ownership of the village last April from Zarolega, which had invested $2 million in the project.

The government estimates it stands to lose as much as $50 million when the 989 apartments in the village are converted to rental and condominium housing after the Games.

About 12,000 visiting athletes and officials are to stay in the village during the Summer Games which open July 17.

McGeer:

Most fires in schools deliberate

Canadian Press

Education Minister Pat McGeer says damage done in 31 school fires in B.C. during the last 12 months amounted to $6.8 million.

McGeer added in a written reply in the Legislature to a question from Scott Wallace (PC—Oak Bay) that there may have been other incidents that have not been reported by school trustees.

The Insurance Corp. of B.C., which carries school fire insurance in the province, reported that $6.7 million of the damage was covered by insurance and added that about two-thirds of this sum had been paid out, with the balance pending.

McGeer said 17 fires were deliberately set and 14 began accidentally. One case prosecuted by the attorney-General's department is pending.

Responding to further questions from Wallace, McGeer said 12 cases of vandalism involving amounts of $1,000 were reported to his department in the past year, while incidents involving smaller amounts were not reported by school boards.

Damage in the 12 incidents totalled $25,200, of which $17,400 was covered by insurance.

The education minister said two cases were prosecuted by the attorney-general's department but no money had been paid in restitution.

Osaki, by George

ATLANTA (UPI) — The British-American Association announced a search for the closest living descendants of George Washington to be honored at a Saturday night bicentennial ball.

Reggie Mitchell, president of the association, says one of those to reply was George Washington Osaki, a Japanese gardener living in Los Angeles. He said two relatives of long ago had come to this country in the 1770s and one returned to Japan bearing a child he said was Washington's offspring.

Osaki said he would be delighted to attend the ball and in return, he would do yard work for Mitchell.

Inside

Co-operation asked in air traffic study —Page 3

Hospital employee cleared of charge —Page 9

Curtis warns region boards —Page 44

	Page
Background	5
Bridge	33
Classified	31-42
Comics	30
Crossword	34
Editorial	4
Entertainment	26
Family	23-25
Finance	6, 7
King Fisherman	16
Marine Calendar	9
Names in the News	19
Provincial Court	9
Sports	12-15
Television	32

Ferry crews 'inadequate'

Canadian Press

B.C. Ferries personnel are concerned that recent layoffs mean the vessels are inadequately manned to handle major emergencies, the Legislature was told Tuesday.

Conservative Scott Wallace said he had reports from ferry captains who said the reduction in crew on the large ferries resulted in an unsafe situation.

He said small men and women were being asked to do jobs during emergency drills that they couldn't handle.

Outside the Legislature, Wallace produced emergency drill reports from ferry captains which backed up his statements. The captains wished to remain anonymous.

In a memo to management on an emergency drill conducted at Swartz Bay, one captain said the ferry was inadequately manned to handle a major emergency.

"Present manning represents, in my opinion, only the barest possible minimum of competent staff to cover normal operation and circumstance only, but does not appear, again in my opinion, to be sufficient to properly cope with a major emergency," the captain said.

In another report, a captain said that a female cleaner and two diminutive male crew members were unable to drag, much less carry, a 330-pound liferaft.

At one lifeboat station, he said, using the most expeditious methods, it took 15 minutes to lower the lifeboat to the water.

The memo says the emergency boat crew consists of three seamen, three catering attendants and a male cleaner.

"In order to place the maximum number of able-bodied persons in the boat, the important duty of lowering the boat is assigned to a rather light young lady."

The captain, in a covering letter, suggests that a review of the safety aspects of the reduction in crew members be conducted as soon as possible.

Transport Minister Jack Davis said the two new ferries which would begin operation in July were copies of Washington state ferries which have a crew of 14.

"Anyone who says that 31 is not enough is not using international safety standards," he said.

Outside the Legislature, the minister said the issues of layoffs and safety were being discussed during the current industrial inquiry commission study of the B.C. Ferries' labor dispute.

He said the Washington state ferries, which operate between Seattle and Bainbridge Island, may employ 15. He said even when B.C. Ferries' vessels had a crew of 48, the personnel complained.

African group accuses French

Colonial fate: Mate

PORT LOUIS, Mauritius (Reuter) — An Organization of African Unity report debated by OAU foreign ministers Tuesday accuses France of forcing native women on one of the Comoro Islands to marry French soldiers to make the island white.

Peter Onu, OAU spokesman, told a news conference the report highlights French atrocities on Mayotte. The island is one of four making up the Comoro archipelago and has chosen to remain a French colony.

The report dealt with "the banditry of 3,000 French troops on that island and the forced marriage of women of Mayotte by the French troops aimed at changing the demographic character of Mayotte so in after years the island will be full of white children," Onu said.

In December, 1974, the Comoros voted 94 per cent in favor of independence but when the bill went through the French National Assembly, some right-wing members of parliament were able to change the bill to independence on an island-by-island basis.

It was after this the Comoros unilaterally declared independence, leaving Mayotte in French hands.

MANN ALIVE!
Paul Mann ten 'til two.
C-FAX 1070

The Daily Colonist.
(ESTABLISHED 1858)

SAVE ON CAMPER RENTALS
386-6666
peter pollen ford

Wallace recites 15-year history of inaction

Blanshard: Street of dashed hopes

By NANCY BROWN
Colonist Reporter

The question of the Blanshard Street extension is "under continuing study" according to Highways Minister Alex Fraser.

"I should live that long," retorted Scott Wallace (PC-Oak Bay) who had just completed a recitation in the Legislature of the 15-year history of hopes that Blanshard Street would be extended to connect with the Trans-Canada Highway.

Starting with newspaper clippings dated 1958, he related the alternating hopes and dashing of those hopes up to 1976.

The extension, he said, had become known as "the freeway that ends nowhere," although it had been espoused by various Victoria area MLAs over the years.

Fraser
. . . continuing study

In 1972 Hugh Curtis, former Saanich mayor and now housing minister, had accused the Social Credit government of "scuttling" the Blanshard artery.

But in 1973 plans were again underway to take the highway underground for a linkup. The then highways minister Graham Lea had promised a tunnel under the Town and Country shopping centre to provide a link.

In February of this year a senior public service official was quoted as saying the extension was still planned. But in April it was reported that the plans had been cancelled.

Wallace
. . . 'should live that long'

According to press clippings, Victoria and Saanich officials had reacted with amazement to that news.

"They hadn't been reading their newspapers for 15 years if they were amazed," Wallace said.

"From 1958 to 1976 is quite a chunk out of anybody's life," and Wallace pleaded with Fraser: "With the status of Victoria as a capital city and its importance as a tourist centre as well as for the sake of the city's economic development and survival, would the minister please reconsider taking the issue to treasury board?"

"It is still under continuing study," Fraser replied.

—Colonist photo by Ian McKain

Door into summer

Liberation on their minds, George Jay elementary pupils bound to summer holidays Tuesday clutching remains of locker cleanups and desk purges. They and thousands of other Victoria youngsters are headed now for more than two months of informal learning — and one is already prepared with his basketball.

Davis claims ferry boosts excuse for price increases

Some retailers and wholesalers are using ferry fare increases as an excuse for increasing prices, Transport Minister Jack Davis told the Legislature Tuesday.

He said the increased fares would mean an increase of about one quarter of a cent on a can of fruit.

Speaking during debate on estimates for his department, which were passed later in the afternoon, Davis said most of the supplies sold in bulk on Vancouver Island or the Sechelt Peninsula travel at commercial rates which had been increased 30 per cent, not doubled as normal fares had been.

The rate increase had simply brought commercial rates in line with those already charged by CP Rail or the towboat industry, Davis said.

Davis said his department was looking into the possibility of commuter tickets on the Brentwood-Mill Bay ferry for people who use that ferry daily.

The department was also considering resident rates on the Beaver Cove-Kelsey Bay run.

Davis, who was answering questions posed by the Opposition during debate on his estimates, also commented on the resignation of Robert McHaffie as general manager of B.C. Steamships Corp. The resignation is effective today.

McHaffie, Davis said, had only limited experience in business, and was primarily a naval architect.

McHaffie had not felt happy about financial decisions he had made for expensive labor settlements that were subsequently renegotiated at a substantial saving, and he did not take kindly to suggestions made to him by the board of directors of B.C. Steamships.

Davis said the board of directors is "first class" and said the record would speak for itself after a period of operation. Already, he said, traffic is up and revenue is up, referring to B.C. Steamships only.

No permit for now, developer advised

By LORRAINE ATHERTON
Colonist Reporter

The developer of the Sangster farm property in North Saanich will be refused building permits if he applies to start work now, Mayor Paul Grieve told the developer Tuesday.

The residential development is planned for about 20 acres of field north of Mills Road near West Saanich Road. A group of residents has criticized the development and predicted it would "take on the appearance of Gordon Head — rows of houses marching down the hill to Pat Bay."

When first faced with the project, council assumed it had no direct authority over development because the land was already subdivided, and had been for about 50 years.

But Grieve told developer S. J. Barton Tuesday that council now has legal advice to the contrary. Under the Municipal Act, a council which is considering new zoning bylaws can withhold building permits for developments which might conflict with the new bylaws, and North Saanich council has already considered a motion to do just that while it considers Bylaw 194.

Grieve and Ald. John Lapham met Barton and his representatives Tuesday to find out whether Barton would force a confrontation on the building permit issue, or cooperate by submitting development plans and negotiating an agreement or land-use contract with council.

Grieve and Lapham said one of their main concerns was servicing for the homes, particularly the proliferation of wells and septic tanks in a relatively small area. Grieve pointed out that the Deep Cove area is likely to be "poorly serviced" for a long time and council wants to guard against being saddled with massive water or sewage system failures.

North Saanich's two other major developments in the works — Ardmore and Dean Park — have been handled through negotiation with council, with the developer paying for studies into community impact and servicing problems. Grieve suggested Barton go the same route.

Witnesses sought in fatality

An appeal for witnesses was issued Tuesday by Victoria police as traffic investigators reported inability to find out why a car went into a power pole early Tuesday, killing a 24-year-old Victoria woman.

The victim, lone occupant of the car, was identified as Joy Marie Cullen, 1414 Hillside, who was the sixth person to die in 1976 traffic accidents in Victoria compared with three in all of 1975 and 12 in 1974.

Police said Mrs. Cullen was pronounced dead at hospital at 1:10 a.m., about 50 minutes after her car hit a power pole in the 1300-block Hillside 52 feet east of Grosvenor.

They said one witness, a man, had been walking on Hillside but only saw the car after it hit the pole. Officers had no reports from anyone of the car's actions between Mrs. Cullen's home and the death scene.

Police said the 1965 white two-door Triumph Herald had apparently just left 1414 Hillside and was travelling west on Hillside when it met the pole. It was believed Mrs. Cullen was on her way to work with a telephone-answering service and may have been late.

Council cool to $7 million library proposal

By HUBERT BEYER
Colonist Reporter

Prospects of having to replace Greater Victoria's outdated and overcrowded central library with a $7 million structure triggered a somewhat cool reaction Tuesday among members of Victoria city council.

At a meeting of city council and the Greater Victoria Library Board, the two sides appeared to be worlds apart.

While library board members talked of the need for a better central library, council members talked of money.

A slide presentation, comparing Victoria's central library with those of Edmonton, Regina and Saskatoon, supported the library board's stand that Victoria is sadly lacking in library services.

The crowded facilities at the 70-year-old main building at Blanshard and Yates as well as in the 20-year-old addition were in sharp contrast to the modern, efficient library buildings of the other cities.

Library director Donald Miller told the meeting that any new library building should be planned to serve future needs.

He said tentative plans called for a building of about 140,000 square feet, compared with the existing building's 36,000 square feet.

To serve present needs adequately, an 80,000-square-foot building would have to replace the existing one, Miller said.

Mayor Michael Young told the meeting that the estimate of $7 million "boggled the mind." Debt-servicing alone, he added, would be about $75,000 a year.

Library board chairman Gordon Hutcheson said working conditions at the existing building left a lot to be desired.

Again, the slide presentation showed a stark contrast between Victoria's facilities and those of Edmonton, Regina and Saskatoon.

Young said much planning and discussion was needed before city council could commit itself to participating in the cost of a new central library building.

Even if council gave the green light immediately, the mayor said, completion of a new building would be at least five years down the road.

Earlier Tuesday, the library board had second thoughts on eliminating the position of community relations officer.

Board members said a community relations officer was needed more than ever before in the light of plans for a new central library building.

Cable co-op will fight on

By BRUCE LOWTHER
Colonist Reporter

Capital Cable Co-op, the Greater Victoria citizen group seeking the licence now held by Victoria Cablevision Ltd., Monday lost the third and decisive round of its court fight for equality — and promptly announced a way to get it anyway.

The Supreme Court of Canada announced in Ottawa the co-op's bid to take its case to the highest court in the nation had been dismissed with costs, setting the stage for a Greater Victoria cable-licence hearing expected in September.

At the hearing, the Canadian Radio-Television and Telecommunications Commission will follow its established procedure and only hear Victoria Cablevision's request for a licence renewal rather than hear applications by the cable firm and the co-op on an equal footing.

But co-op president John Young said his group will take advantage of CRTC procedure by lodging an "intervention" to be heard after the cable firm's brief — and this protest will include all the documents needed for an application.

The result will be that the CRTC will, probably before the end of October, announce whether the Victoria Cablevision licence has been renewed. If the decision is no, another hearing would have to be held but the co-op would go into it as the clear favorite.

Co-op lawyer David Lisson of Victoria threw the CRTC into a tizzy in February, just before the licence hearing was scheduled, by persuading a Federal Court of Canada trials division judge in Vancouver to overthrow the CRTC procedural rules.

Mr. Justice Jean Eudes Dube, a former Trudeau cabinet minister, agreed with Lisson that the fairest way to award a licence was to hear the holder and rivals at the same time. His ruling led the CRTC to cancel hearings of several B.C. issues for some weeks.

In April, a three-judge panel of the Federal Court appeals division in Ottawa approved an appeal by the CRTC and Victoria Cablevision which overturned the Dube ruling and left CRTC rules as is.

By that time, the commission had disposed of all delayed items but one and it was heard in May — Victoria Cablevision's request for mid-band viewing and a rate increase. Now that the highest court has decided to leave the case as the appeals judges saw it, a CRTC decision on mid-band and rates could come within a month.

Opening of mid-band to at least one U.S. station and seven new community channels will have to come before September because two new Vancouver-area TV stations are due on the air early that month — privately-owned CKVU and the CBC's French-language channel.

Cable companies will need a month or so to prepare for their arrival. If they don't get the go-ahead by about Aug. 1, one U.S. station — probably Channel 7 — will vanish from cable screens. If they do, it will appear in mid-band and be seen via converters retailing at $75 to $100.

CKVU has an on-air date of Sept. 12 while the French-language station is reported ready to start at almost any time.

Young said he was "very disappointed and disturbed" that the Supreme Court panel had decided the co-op's fight for equality on a narrow basis of law. But he said that "we haven't heard the last of this yet."

He said the co-op "will redouble our efforts to convince the CRTC, politically and democratically, to give us the right to apply as equals. I think this principle will prevail . . . maybe not this year or next . . . because it is the right one.

"We are going to intervene most strenuously. The documentation which is allowed in any intervention will show we are superior . . . we are competent and better able to run a far better service."

Young and Victoria Cablevision general manager Len Charlish agreed, in separate interviews, the hearing probably would be held in September after the CRTC's usual summer hiatus. Cablevision's licence now is operating under a temporary renewal to Oct. 31.

Other co-op spokesmen indicated the group had a deficit of about $1,000 due to legal costs, after a recent benefit concert raised an estimated $400. This is separate from a large bank loan for purchase and operation, already arranged by the co-op should it win the licence.

Gas leak capped

A gas leak lasted only about five minutes Tuesday morning after a backhoe being used in a road-widening project hit an underground gas line on Monterey near Oak Bay Avenue, Oak Bay police said. Hydro workers on the scene capped the leak shortly after it occurred at 8:45 a.m. and service apparently was not affected.

Two missing boaters object of search

A search will continue today for two persons missing between Bamfield and Victoria after they left the west coast of Vancouver Island Sunday in a converted navy launch.

Pacific Rescue Centre officials said Tuesday night that Dennis Flynn, about 21, of Esquimalt, and an American friend, Rita Lavinski, were scheduled to have arrived in Victoria by Monday.

They said, however, that neither the man's father nor rescue authorities believed a full-scale search was necessary because of recent good weather. The boaters may have stopped along the way, they said.

A helicopter and lifeboat will likely be sent out to continue the search that began Tuesday.

The boat owned by Flynn is 27 feet long with a 65 horsepower inboard motor. Officials said it carried no radio.

Second look at townhouse trade

Saanich weighs changes to allow business licenses

By ELEANOR BOYLE
Colonist Reporter

The increasing number of townhouses in Saanich may force the municipality to begin treating them like single-family homes — at least in one respect.

Saanich may make some changes to allow townhouse dwellers to carry on businesses from their homes.

Staff members will investigate bylaw amendment after planning committee members heard Tuesday of one resident's situation and were told many new Saanich homeowners live in townhouses.

At issue is the municipality's Accessory Home Occupation category which defines homes able to be used for businesses such as a dressmaking one that Jean Wall wants in her townhouse at 3975 Panther.

Refused a dressmaker's licence in January, she wrote Saanich asking for review of the zoning bylaw with the categorization.

Her property is in an RT-2 attached housing area, and home occupations by business have only been allowed so far in single-family and duplex areas.

But according to municipal planner Gil Laurenson "the character of housing is changing rapidly, of course, with an increasing percentage of housing starts occurring in apartments and townhouses."

In his letter to committee members Laurenson continued: "We agree that a staff review is necessary. However, we would point out that any changes to the home occupation regulations will require general notification to property owners."

Necessary under the current Municipal Act, the issue of the costly notification bogged down several other items.

Aldermen voted to table some items related to minor bylaw adjustments which will be made easier with proposed Municipal Act changes. They said it was hoped the changes would be passed before the end of the current legislative session.

Court rules out U.S. patronage

WASHINGTON (UPI) — The U.S. Supreme Court has dealt a major blow to traditional government patronage systems, ruling that employees in non-policymaking jobs cannot be fired solely because a new political party takes office.

In a 5-3 decision, the court said a government employee's first amendment right to free political association is infringed upon when keeping his job depends on which political party he belongs to.

In another major decision, the justices held 6 to 2 that federal courts may not continue rearranging school attendance zones to account for "white flight" from cities to suburbs, absent proof the flight was a direct result of the desegregation plan itself.

Justice William H. Rehnquist wrote that once mixed-race attendance zones were established in the Pasadena, Calif., school system, they did not have to be changed after whites fled to the suburbs and some zones once again became predominantly black.

Rehnquist said the constitution required only that past segregation practices be remedied by new attendance zones, and if "white flight" is not the result of government acts, its effects may not be countered by continuing federal court action.

As for patronage systems, they have been on the decline for more than 100 years. The federal government and many states provide civil service merit protection for employees. A 1975 civil service commission report estimated that 64 per cent of fulltime state employees were covered by civil service laws.

Monday's ruling involved a suit by several Republican officeholders who were asked to quit when Democrat Richard Elrod was elected Cook County sheriff. The county includes Chicago, where under Mayor Richard Daley patronage has been stronger than in any other major American city.

Candu 'attractive' to some countries

OTTAWA (CP) — A private report to a United States agency says Canada's Candu nuclear reactor is a strong contender in the increasingly competitive market of developing countries.

The report says the reactor is attractive to lesser developed countries and that it is a good producer of plutonium — the stuff of nuclear explosions — which has impressed some countries.

However, it says the Atomic Energy Corp. of Canada Ltd. can handle only a few sales a year because of lack of money and domestic requirements.

The report entitled Report on LDC Nuclear Power Prospects 1975-1990 was written for the Energy Research and Development Administration division of international security affairs.

It was prepared by Richard Barber Associates Inc. earlier this year and has been mentioned in the Commons by New Democratic Party members objecting to the current government's willingness to sell reactors to developing countries.

Stuart Leggatt (NDP—New Westminster) suggested in the Commons last week that Canada maintain control of Candus built abroad and simply sell the power to the country involved. The suggestion was rejected.

The report deals with prospects of making sales to developing countries and notes that the market is becoming highly competitive because of the number of potential suppliers and the few countries which can afford the reactors.

Brian Holley

VOLVO VOLVO

242 DL

5 REASONS

- VOLVO CANADA Award Winning Service
- HOURS 8 a.m.-9:30 p.m. (Incl. Sat.)
- SELF-SERVE PARTS (Incl. Sat.)
- COMPETITIVE PRICES
- LOWER $$ DIFFERENCE (between your trade and your new Volvo)

FOR BUYING AT BRIAN HOLLEY MOTORS LTD.

3319 DOUGLAS AT CLOVERDALE

384-1161

6-27 D. L. D-00903A

Advertising Can save shopping time.

CANADIAN ADVERTISING ADVISORY BOARD

FastBUS

schedule improvements and adjustments

EFFECTIVE MONDAY, JULY 5, 1976

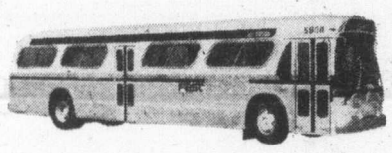

SOUTHWESTERN COMMUNITIES

NEW—Sunday and holiday service. Two round trips between Victoria and Sooke serving Colwood and Langford. Leave Victoria at 11:10 am and 4:20 pm. Leave Sooke at 12:15 pm and 5:17 pm. Leave Langford at 12:50 pm and 6:00 pm.

Mid-day shoppers' trip from Sooke changed to give you more time in Victoria. Arrive at 10:30 am; return at 3:00 pm.

Morning commuter trip from Langford adjusted to leave Goldstream at Leigh at 7:15 am for arrival in downtown Victoria by 7:55 am. Afternoon commuter trip will leave at 4:10 pm, Monday through Friday.

Evening Langford trip will leave Victoria at 7:50 pm operating Monday through Friday only.

Mid-Afternoon Metchosin trip will leave Victoria at 2:45 pm.

Minor adjustments to times of many other trips. Please check your timetable closely.

SAANICH PENINSULA

Two weekday morning commuter trips will run 5 *minutes earlier* than presently: leave Sidney at 6:46 am and 7:10 am.

Additional summer-only southbound trip from Resthaven at 11:20 am via Sidney, Saanichton, Veyaness, Monday through Saturday. Also serves Cordova Bay on Saturday.

Mid-morning trip from Victoria will leave at 10:45 am Monday through Saturday instead of 11:00 am; connections to Anacortes Ferry.

Late evening service from Victoria will leave at 9:05 pm Monday–Friday; leave Swartz Bay at 10:15 pm as far as Mayfair Centre.

Late afternoon trips will leave Swartz Bay at 6:25 and 7:20 pm for improved ferry connections.

Saturday trip from Victoria at 4:05 pm extended to Sidney and Swartz Bay. Connection to Saltspring Island.

NEW—Sunday and Holiday Service. Four round-trips serving Cordova Bay, Brentwood, Saanichton, Sidney and Swartz Bay. Leave Victoria 8:25 am, 1:05 pm, 5:20 pm, 6:55 pm. Leave Swartz Bay 9:45 am, 2:25 pm, 7:05 pm, 8:25 pm.

Other minor adjustments. Please check your timetable closely.

Vancouver Island Transit Ltd.

650 Garbally Road Victoria B.C.

656-2423 386-8457

Please ask your transit operator for a complete timetable.

Woodward's

JULY CLEARANCES

Summer's looking good at Woodward's with beautiful fashions and accessories now at remarkable reductions that must be seen! Personal Shopping Only.

Ladies' Summer Fashion Accessories

Up-dating this season's wardrobe doesn't take much — just a trip to Woodward's during the exciting July Clearance Days. You'll find a marvellous array of hats, scarves, handbags and halters. In a variety of styles and colors to co-ordinate with every dress, skirt or pantsuit in your closet. What's more, all these sensational wardrobe-boosters are Priced to Clear! So don't wait for summer to pass you by. Get it together and come in early for the very best selection.

Woodward's Fashions Accessories, Main Floor

Ladies' Summer Fashion Jewelry

Is your jewelry box next to bare? Or filled with tiresome pieces you never wear? Don't despair. Woodward's has the greatest selection of fashion jewelry for you. At the lowest prices. Bead or rope necklaces. Earrings. Bracelets. Chokers, too. In hues to enhance every outfit. Come on. Indulge yourself. At Woodward's outstanding Clearance Prices, you can afford to!

Woodward's Jewelry, Main Floor

Ladies' Dress Shoe Clearance

The world of fashion's at your feet with savings specially for you. Woodward's has an extensive selection to complete your wardrobe. All at one low price.

CLEARANCE PRICE

19.99

Woodward's Ladies' Shoes, Main Floor

Clearance on Misses and Junior Dresses

What a way to start summer! Select your favorite dresses from a vast assortment, ranging from easy-going sundresses to smart-looking business dresses. There's a style for every moment of your life. And the savings? Simply fantastic!

Woodward's Ladies' Dresses, Main Floor

Clearance on Ladies' Sportswear

Wait till you see what Woodward's has for you. Famous make pants. Jackets. Skirts. And blouses. Beautifully designed for a perfect fit. What a terrific selection of easy-care styles for gals on-the-go! Misses and Junior sizes. Shop early for the best choice.

Woodward's Ladies' Sportswear, Main Floor

Open Wednesday Night 'til 9:00 p.m. Closed Thursday July 1st.

Woodward's Mayfair, Phone 386-3322. Store Hours: 9:30 a.m.-5:30 p.m. Monday to Saturday. Evening Shopping Thursday and Friday 'til 9:00 p.m.

Woodward's

Sears

warehouse sale

Supplement to Victoria Colonist & Daily Times

Shop 9:30 a.m. Wednesday June 30 through 5:30 p.m. Saturday, July 3, while quantities last.

All Sears stores closed July 1.

COUNTRY INN RESTAURANTS

Barbecue Beef Plate

1.57 ea.

Tender slices of Roast Beef simmered in our own "Bar B.Q." sauce served on a toasted bun with French fries and cole slaw.

Great values! Price cuts! Plus Sears every day low prices! For 3 days only!

Olympic acrylic 4-ply knitting yarn

47¢ ea.

1a. Stock up on 4 ply knitting worsted now! 100% acrylic, many colors. 2-oz. skein. 25R 069 054.
1b. Sears polyester. 4 ply. 3.5-oz. skein. 25R 069 826. . . . . **ea. 1.47**

Sears: Wools and Notions (25) 24 Hour Teleshop

Value! Denim knitting worsted

97¢ ea.

1c. Orlon acrylic/polyester blend is machine washable and dryable. Choose from three denim shades. 100 gm. 25R 068 000.

Sears: Wools and Notions (25) 24 Hour Teleshop

Sears fabrics for home sewers

97¢ yd.

1d. 36" to 45" all cotton and polyester/cotton blend fabrics for your summer sewing. Choose from assorted fashion colors. 36R 011 909.

Sears: Fabrics (38) Personal Shopping

Easy care fabrics at Sears low price

2.97 yd.

1e. 60-66" wide all polyesters and polyester blends. Assorted colors. 36R 027 288.
1f. 60" printed interlock polyesters in assorted colors. 36R 027 926.

Sears: Fabrics (36) Personal Shopping

Manufacturer's Clearance! Famous brand name cosmetics

49¢ to 1.69

1p. What a chance to get your favorite cosmetics at just a fraction of their usual price! You'll easily recognize the famous brand name, on items that include eye and face makeup, shampoo conditioner, lipsticks, nail enamel, polish remover, moisturizers, colognes, de-odorants and more! Hurry to your nearest Sears store and stock up on cosmetics now!

Sears: Health and Beauty (8) Personal Shopping

50% off Roget jewellery

$2 to $9

1g. Current and discontinued styles of both clip backed and pierced earrings; bracelets; chains and pendants. All are either gold color or rhodium (silver color) plated for long wear. Come choose yours and save 50%! 04R 023 000 series.

Sears: Jewellery (4) Personal Shopping

Calculator with memory, % key

7.97 ea.

1h. Features one independent store/recall memory and % key for decimally correct calculations. 8 digit display. Automatic constant, clear entry key, credit balance and a floating decimal. Handles basics adds, subtracts, multiplies, divides. Operates off 9-volt battery (included). 39R 041 305.

Sears: Office Machines (39) 24 Hour Teleshop

Terrific buy on smart handbags

3.99 to 6.99

1j. Come choose from out wide range of fashion wise hand and shoulder bags. Great styles in leather look vinyls, macrame and straws. 88R SPEC.

Sears: Fashion Accessories (88) Personal Shopping

White Heather mix from England

1.47 lb.

1k. Famous English wrapped candy, ideal for entertaining or family snacking. Buy now at Sears low price! 87C 019 106.

Sears: Candy (87C) 24 Hour Teleshop

1 size all nude or regular pantyhose

2 for 97¢

1m. Reinforced toe, nude heel. Honey Beige, Hint of Brown. Fits 100 to 150 lbs. Reg. 75R 018 081.
All nude, 75R 018 091.
1n. Sheer Knee Highs, same colors, fits 8½-11. 75R 014 007 . . . . . **3 pr. 97¢**

Sears: Hosiery (75) 24 Hour Teleshop

Park free while you shop Sears Victoria—Hillside Shopping Centre

Simpsons-Sears Ltd.

Sears warehouse sale

Great values! Price cuts! Plus Sears everyday low, low prices!

Superb buy on 4-pc. suite

$599

2a. If you have the room, don't miss this excellent value on a Kroehler made contemporary 4-pc. suite! Features plump, padded arms, thick reversible cushions and sturdy hardwood frame. Tweed-look cover in 72% polypropylene-22% nylon and 6% polyester. Brown/Rust. Sofa, chair, ottoman and highback chair. 017 451 661/3/4/5

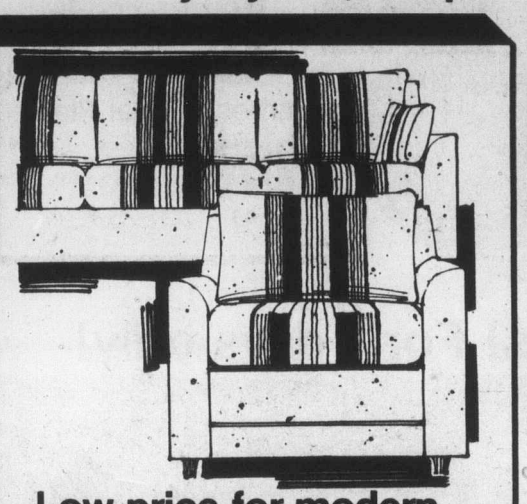

Low price for modern 2-pc. 'Uptowner' suite

$299

2b. Deep comfort you feel as soon as you sit down! Loose pillow back. 5" polyfoam seat cushion. Individually pocketed back cushions. Bolster on sofa. Gold color olefin cover. 017 451 181/3.

Sears: Furniture (1) Phone Enquiries

AUTHORIZED DEALER **Scotchgard** FABRIC PROTECTOR

A low price for 2-piece elegance

$599

2g. Handsome 'Regency' suite with Jacquard pattern in lustrous nylon-rayon blend. Transitional style suits almost any decor. Features hardwood frame; Fortrel polyester-wrapped, solid polyfoam cushions; attached bolster. Green/Beige. Sofa and chair. 017 453 421/3

Dark pine suites at top-value prices!

7-pc. pine suite

699.98

2c. Solid pine and pine veneers in Medium Brandy finish. Screened glass panels on hutch. Includes table and chairs at right plus 51" wide buffet and hutch. 017 425 657.

5-pc. pine suite

349.98

2d. Beautiful suite of select solid Canadian white pine and pine veneers. Added solid maple where extra strength is needed. 42 x 42-64" table, 4 mate's chairs. 017 425 656.

5-pc. maple suite

189.98

2e. Have the warm spirit of a country kitchen with this Colonial dining suite. Oval table, 36 x 48-60" has stain-and-heat-resistant laminate top. Includes 4 mate's chairs. 017 425 856.

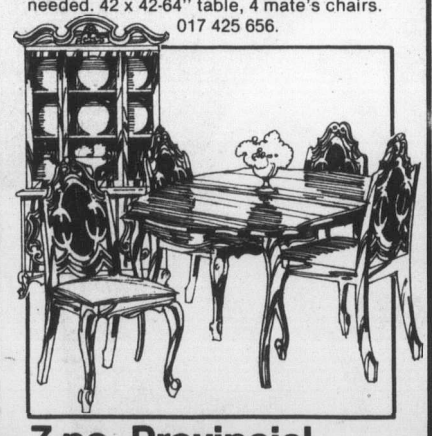

7-pc. Provincial

$699

2f. Includes table, 42 x 58-70", 4 side chairs with rich, cotton/rayon velvet covers and a handsome 2-pc. china cabinet with interior light and display grooves. Distressed Cherry wood finish. 017 422 828.

Sears: Furniture (1) Phone Enquiries: Burnaby 433-3211, Richmond 278-5542, Surrey 588-0811, North Vancouver 985-7722, Nanaimo 753-4111, Victoria 595-9111, kamloops 374-6611, Kelowna 763-5811, Chilliwack 858-5211, Prince George 564-8111.

Contemporary 2-pc. Tuxedo suite

$449

2h. Deep comfort you can really feel! Features include deep, cosy 6" thick foam seat cushions, deep-sewn tufted foam backs and arms, and a sturdy, no-sag construction. Hard-wearing 100% olefin cover in Brown/Beige combination. Sofa and chair. 017 451 721/3.

Wing-back wood-trim 2-pc. suite

$599

2k. Charming Colonial style with Rustic plaid cover and warm Maple trim. Shaped back pillows filled with slab polyfoam. 3-section button-tufted back. Long wearing olefin cover. Box pleated skirt. Sofa and chair. 017 452 471/3.

Exceptional buys on tables

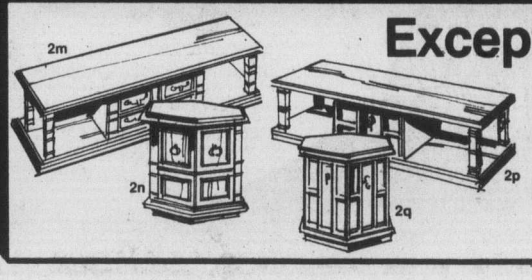

Your choice

$89

Traditional. Dark Pecan finish.
2m. Console cocktail. 017 436 155.
2n. Hexagonal commode. 017 436 158.
Contemporary. Dark Walnut finish.
2p. Console cocktail. 017 437 155.
2q. Hexagonal commode. 017 437 158.

Sears: Furniture (1) Phone Enquiries

Value! Sears-O-Pedic 2-pc. bed unit

39" 2 pc. bed set **$139**

54" 2 pc. set **$179**

60" 2 pc. set **$219**

3a. The traveller, a quality mattress featuring Tuflex insulating pad, full flexolator, and steel mesh with 2 flex steel bands in centre third for added support. Cotton/polyester cover is deep-scroll quilted to ¼" Sero-FOAM. Great Sears value! 017 472 800.

Sears: Furniture (1) Phone Enquiries: Burnaby 433-3211, Richmond 278-5542, Surrey 588-0811, North Vancouver 985-7722, Nanaimo 753-4111, Victoria 595-9111, Kamloops 374-6611, Kelowna 763-5811, Chilliwack 858-5211, Prince George 564-8111.

Modern 5 pc. dinette suite has four swivel chairs

189.98

3f. High backed, swivel chairs with polyfoam padded seats. Table, 36 x 48-60" has textured laminate top. Pecan finish. Chair covers are Tan ranchide vinyl. Chrome-plated steel pedestal bases. 017 427 541.

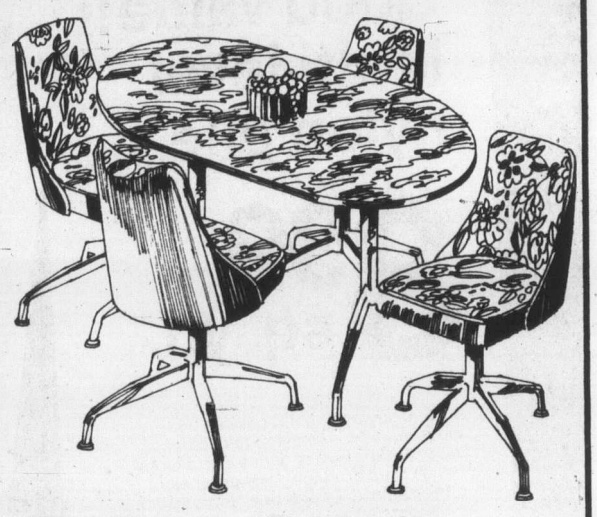

'Tivoli' 5 pc. dinette has bucket shaped chairs

$199

3g. Oval table, 36 x 48-60" has handsome marble-look laminate table top. Chrome-plated double pedestal base. Bucket shaped chairs—padded box-edge seats—backs covered in Bronze/floral vinyl. Steel swivel base. 01R 027 625.

Sears: Furniture (1) Phone Enquiries (See opposite)

6 pc. oak bedroom suite has suede accent

$449

3b. Unique bedroom suite combines the natural beauty of rich wood and smooth suede. Genuine oak veneers and oak solids with beautiful pecan finish. Every piece reflects excellent workmanship and quality throughout. 6-pc. suite includes triple dresser, set of 2 tall mirrors, 5-dr. chest, 54-60" headboard, and matching night table. Great buy! 107 460 194.

Sears: Furniture (1) Phone Enquiries (See above)

Sears value! Deluxe rocker at a low price

89.98

3h. Specially shaped kapok/cotton filled back has neck and shoulder support, no-sag springs. Solid foam seat. Tempered steel rocking mechanism. Asstd. covers. Allow approx. 2 weeks for delivery. 017 443 620.

Sears: Furniture (1)

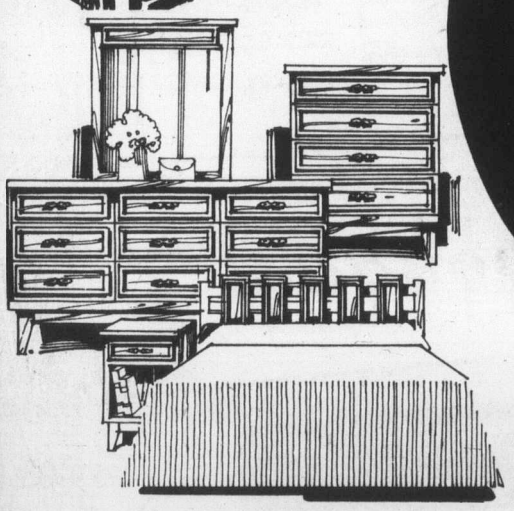

4 pc. contemporary bedroom suite

279.98

3c. Includes: triple dresser with mirror, 4-drawer chest and headboard. Sturdy wood core construction with printed Pecan finish. Lock-jointed drawers have dustproofed cases, nylon centre guides. Brass pulls. 017 461 044.

Sears: Furniture (1) Phone Enquiries: (See above)

5 pc. Mediterranean bedroom

$499

3d. Includes triple dresser, 2 tall mirrors, 54-60" headboard, 5-drawer chest. Selected hardwoods, antique Pecan finish. 017 460 224.

Maple finish bunk beds. Value!

199.98

3e. Includes two 3½" thick Sero-foam mattresses, firm posture boards on steel side rails, ladder and guardrail. Wagon wheel ends. 017 479 035.

Save 40%

French Provincial tables

Drawer commode	Coffee table	Drum commode
Regular 154.98	Reg. 179.98	Regular 259.98
$93	**$107**	**$155**

3j. Attractive occasional tables feature hardwood frames, hand carved legs and cherry veneered sides and tops. Antiqued Brass hardware. 017 436 201.

Save 40%

Contemporary tables

Pecan finish tables have polystyrene frames, bases, doors. 017 436 556.
3k. Square commode. Reg. $79.
3m. Hex. commode. Reg. $79.

Your Choice **$47**

Sears: Furniture (1) Phone Enquiries (see above)

Sears

warehouse sale

Great values! Price cuts! Plus Sears everyday low prices, here for you now

Shop 9:30 a.m. Wednesday, June 30 through 5:30 p.m. Saturday, July 3, while quantities last. All Sears stores closed Thursday, July 1.

Karat, Oriental rug from Belgium

169.98 8'3x11'3

4f. A natural for any room! Hard wearing 100% polypropylene in a dense velvet like pile, natural color fringe. 2 patterns to choose, 'Kerman' or 'Sarouk'. Great value! 37R 024 104.

Good value! Multi-level nylon pile

8.99 sq. yd.

4a. 'Meadowood'. Multi-colored with dense cut and loop nylon pile. Most spots and spills wipe away with a damp cloth. Won't shred or fringe. Use anywhere in the home. Six gorgeous fashion colors to match any decor. Approx. 12' w. 37R 012 160C.

Vibrant, new Solar Flare 100% nylon

13.49 sq. yd.

4b. High fashion multi-colored broadloom, has double jute backing for stability and tuft-bind. Easy-care 100% nylon pile. 10 colors to choose, approx. 12' width. 37R 014 050.

Vinylflex is cushioned for comfort

3.19 sq. yd.

4c. Long wearing vinyl flooring is easy to install. Just trim to fit and anchor at seams, doors and room perimeter. Approx. 12' width. Embossed pattern in 8 cheerful colors. 37R 089 120.

Sears: Floorcoverings (37) Phone Enquiries: Burnaby 433-3211, Richmond 278-5542, Surrey 588-0811, North Vancouver 985-7722, Nanaimo 753-4111, Victoria 595-9111, Kamloops 374-6611, Kelowna 763-5811, Chilliwack 858-5211, Prince George 564-8111.

Patchwork 100% nylon pile rug

189.88 9'x12'

4g. One of our 'Touch of Class' collection, reminiscent of yesteryear. 100% nylon plush pile is richly soft to the foot. Patchwork pattern in Green/Gold or Rust/Black. 37R 028 274.

4h. Floral pattern, same as above. 9'x12'. 37R 028 264. . . . . **189.88**

Cushionflor® value

4.19 sq. yd.

4d. Durable vinyl surface layer has a shiny finish you just damp mop. Foam cushioning for resilience, asbestos backing so you can use it anywhere, even on concrete. 19 colors in approx. 9 or 12' widths. 37R 088 030/089 030.

Carpet protector

1.45 lin. ft.

4e. Sears best quality transparent runner saves broadloom from excessive wear. 100% vinyl in beautiful pebble design. 27" wide. Clear, Green or Gold. 37R 096 120.

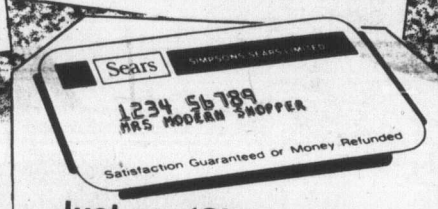

Just say 'Charge it'
Take advantage of these values now! Use your Sears All Purpose account.

Value! Feature packed 20" color TV

499.97

4k. The whole family can enjoy great color viewing with this handsome, portable TV. One button controls color, tint, contrast and brightness. Precision 'In-Line' Black Matrix picture tube gives a brighter, sharper picture, with excellent contrast. Automatic Fine Tuning. Walnut woodgrain cabinet. 577414 076.

26" solid state color console

679.97

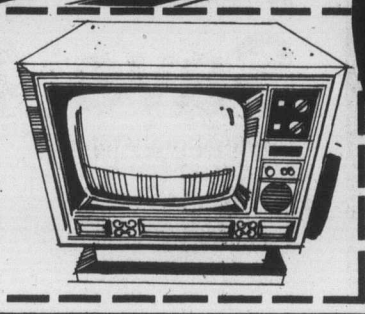

4m. One-button color tuning. 315 sq. in viewing area. AFT. Walnut woodgrain finish. 577 414 500.

8 track stereo sound system

349.97

4n. AM/FM/FM stereo tuner is all solid state, with integrated circuitry. Stereo Amp/Preamp has 4-channel capability with addition of 2 matched satellite speakers (extra). Fully automatic record changer with magnetic cartridge. Air suspension speaker system. 577 428 447.

Custom stand for above. 577 445 009. **49.98**

Sears: Home Entertainment (57) Phone Enquiries: Burnaby 433-3211, Richmond 278-5542, Surrey 588-0811, North Vancouver 985-7722, Nanaimo 753-4111, Victoria 595-9111, Kamloops 374-6611, Kelowna 763-5811, Chilliwack 858-5211, Prince George 564-8111.

Bedspread bonanza! Big buy—low price!

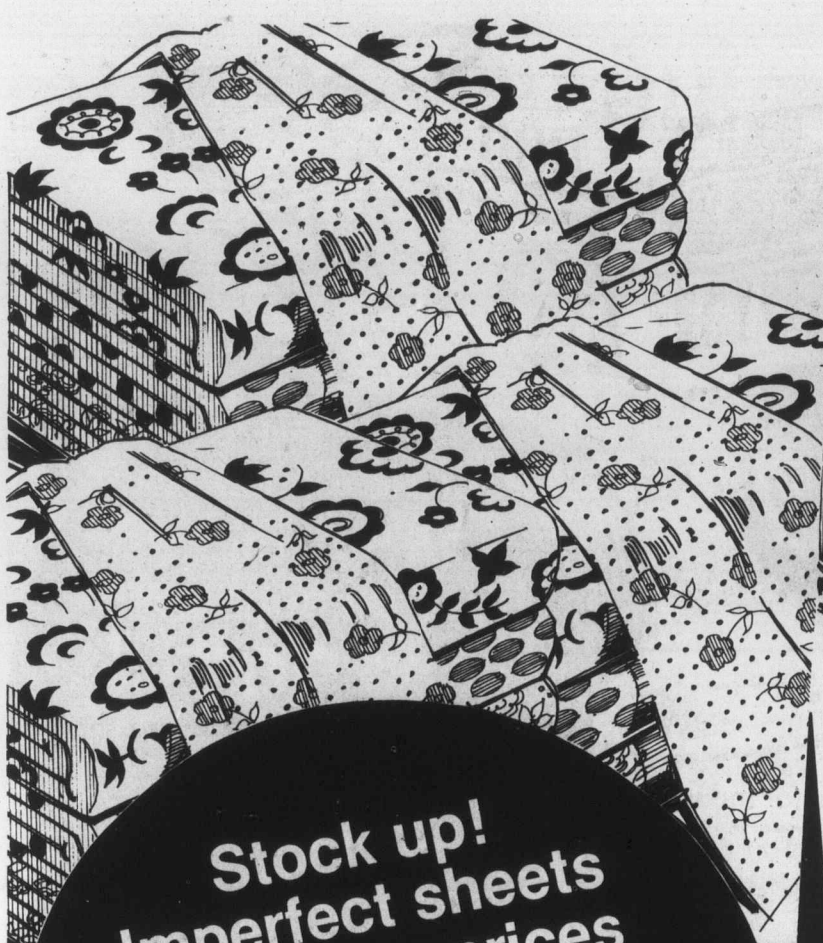

Stock up! Imperfect sheets at low, low prices

4.99 twin flat or fitted

Personal shopping only on these pretty Perma-Prest sheets in floral and geometric design prints. Assorted colors. Seconds, but slight imperfections will not affect wear. Discontinued lines included also.

5a. Twin flat/fitted. 96R 053 200/1 ..... ea. 4.99
5b. Double flat/fitted. 96R 053 202/3 ..... ea. 5.99
5c. Queen flat/fitted. 96R 053 204/5 ..... ea. 7.99
5d. Cases. So pretty! 96R 053 208. ..... pr. 3.33

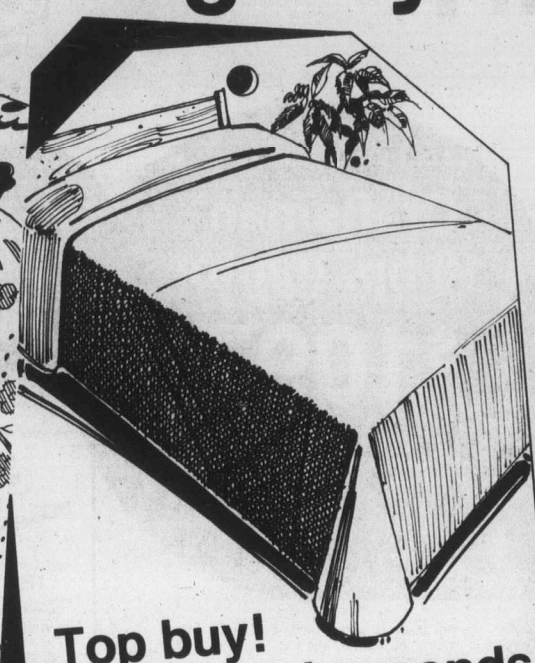

Top buy! Bedspread seconds

8.97 and **11.97**

Perma-Cord fabric in assorted colors. Slight flaws will not affect looks or wear.

5e. Bunk size. 8.97
5f. Twin or double size 11.97

Sears: Draperies (24) Phone Enquiries: Burnaby 433-3211, Richmond 278-5542, Surrey 588-0811, North Vancouver 985-7772, Nanaimo 753-4111, Victoria 585-9111, Kamloops 374-6611, Kelowna 763-5811, Chilliwack 858-5211, Prince George 564-8111.

One price! Quilted bedspreads

16.97 each

5g. First quality, all over quilted spreads. Machine wash and dry. Polyester fill, polypropylene backing. Assorted patterns and colors. Twin or double.

40-pc. set of Stoneware Your choice

43.97

Reg. 73.98

Dishwasher/detergent-safe. 8 each: dinner plates, cups, saucers, bread-plates, soup/cereal bowls.

5m. Springtime. Yellow/Green pattern. 21R 020 902.

5n. Autumn leaves. Warm Brown tones. 21R 020 912.

5p. 5-pc. completer set. Autumn leaves. 21R 020 919. **19.97**

5q. 5-pc. completer set. Springtime. Not shown. 21R 020 909. **19.97**

Sears: Home Accessories (21) 24 Hour Teleshop

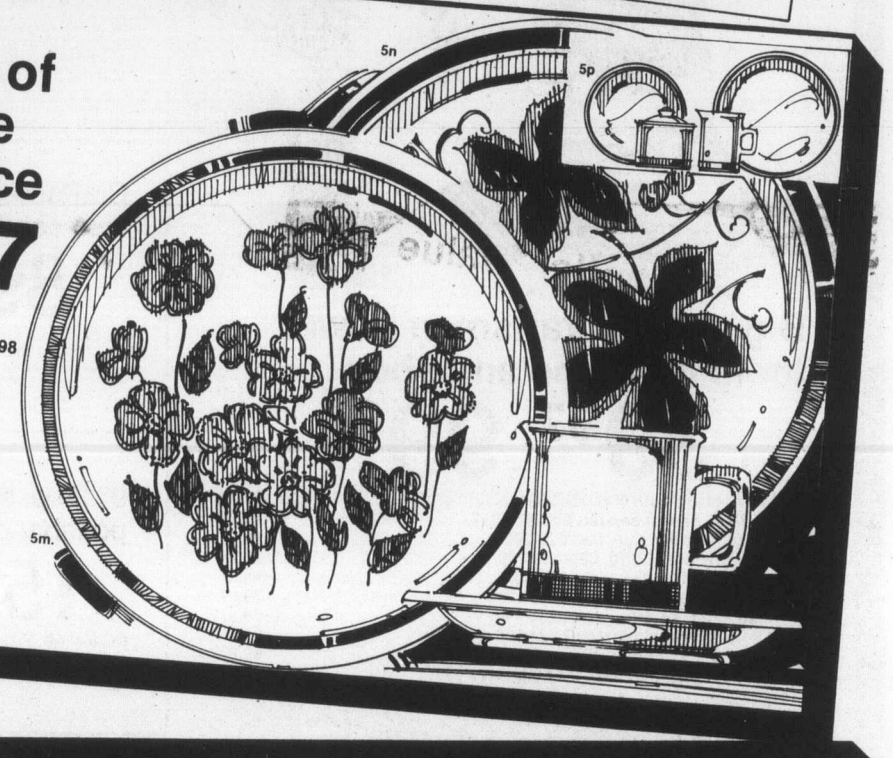

Cotton dishcloths

6 for 1.29

5h. Colored. Cotton waffle weave. **2 pkg. of six . . . 1.99** A great Sears value! 96R 018 180.

Polyester pillow

3.99 each

5j. 100% polyester-filled. Cotton cover. Corded edges. Sani-Gard treated. About 19x25". 96R 043 100.

Blanket seconds

6.99 each

5k. Conventional and thermal weave. Assorted colors. Slight flaws will not affect wear. 96R 062 525.

Sears: Staples (96) 24 Hour Teleshop

Extra Value

10-pc. Club aluminum set

79.97

5r. Cast aluminum distributes heat evenly. Covers fit tightly to keep juices in. Porcelain enamel exteriors. 32, 64, 96-oz. saucepans, covers, 10" open skillet, 144-oz. dutchoven, cover, 8½" omelet pan. Gold, Avocado. 11R 010 850.

Sears: Housewares (11) 24 Hour Teleshop

$10 off 10 cup coffee maker

39.97

5s. 7-minute brew time. Coffee stays hot in glass carafe. Sears value! Reg. 49.98. 34R 067 409.

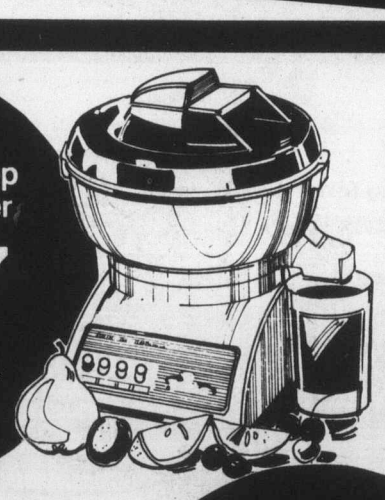

Solid-state deluxe juicer

49.97

5t. Push button, 3-speed controls. Easy to clean. High-impact plastic housing. Reg. 59.98. 34R 072 054.

Value! Meals-in-Minutes

17.97

5u. Seals a meal in 5-7 sec. 34R 073 654

5v. Replacement pouches. 3 sizes. 34R 073 661/2/3 ..... **pkg. 1.97**

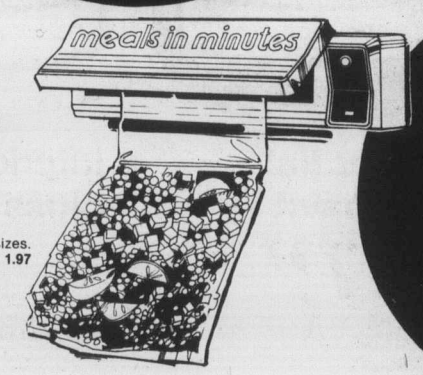

Slow cooking crockery pot

23.97

5w. Automatic heat control, 3 positions. Low wattage, even heat distribution. 128 fl. oz. glass lid. 34R 065 912.

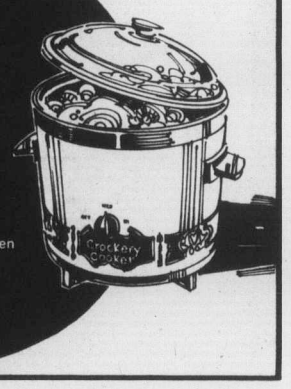

Sears: Electricals (34) 24 Hour Teleshop

Garden tractor Spectacular!

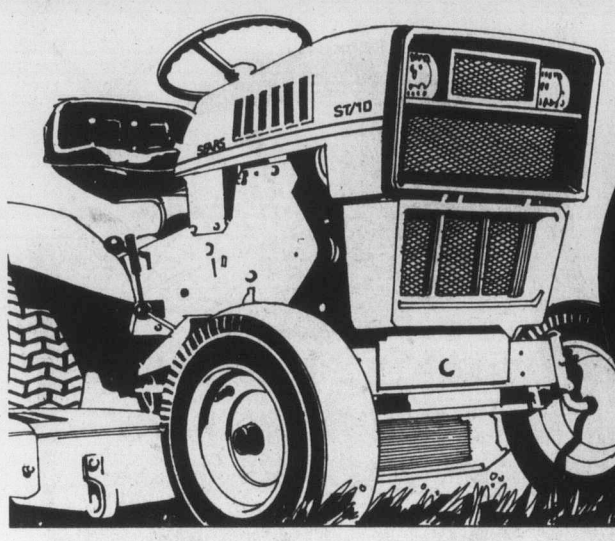

Craftsman 10-hp. tractor
$1097

6a. 6 forward speeds, 2 reverse. Easy start engine with auto-type differential and steering. Turf-Saver tires. 097 460 784.

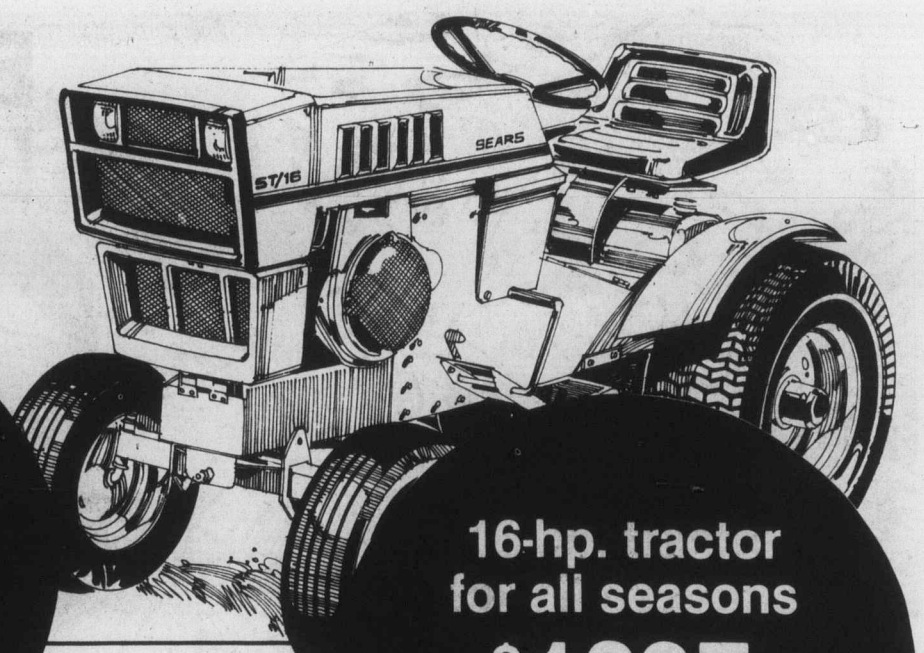

16-hp. tractor for all seasons
$1397

6b. Craftsman heavy-duty 4-cyl. engine with 6 forward speeds, 2 reverse. Electric start. Dyna-Static counterbalancing system reduces engine vibration. Auto-type steering system. Turf-Saver tires. 097 460 788.

Accessories for garden tractors

6e. Tractor cover fits all Sears tractors. Heavy vinyl. 097 464 966. ..... **24.97**

6f. Dump Rake. To fit 60788 16-hp. tractor. A handy attachment! 097 464 571 .. **139.97**

6g. Sickle-Bar mower. 48" wide swath. For 16-hp. Sears tractor. 097 464 002. ..... **$449**

6h. 18-cu. ft. cart. Interior 36x60x15". Fits 16-hp. tractor. 097 464 135 ..... **$229**

6j. 6-hp. roto spader. Cuts 30" wide, 5½" deep. For 10-hp. tractor. 097 464 186.. **$359**

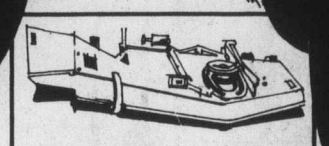

Tractor mowers

6c. 38" mower. For 10-hp. tractor. Adjuustable cutting height. 097 464 582. ..... **$249**

6d. 42" mower. For 12-16 hp. tractor. Adj. cutting height. 097 464 583. ..... **$399**

Sears: Hardware (9) 24 Hour Teleshop

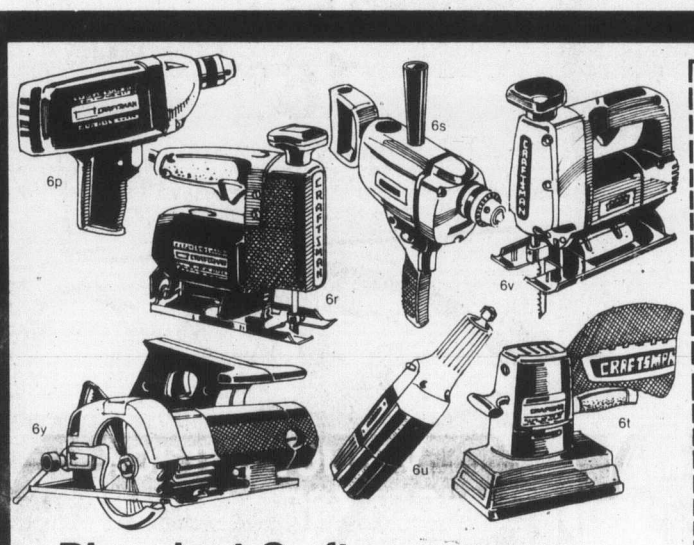

Big value! Craftsman power tools for home and shop
39.97 to 99.97

6p. 3/8" electric drill. 09R 022 063 ..... **39.97**
6q. Dustless orbital sander. 09R 024 232 ..... **89.97**
6r. Manual scroller saw. 09R 023 290 ..... **49.97**
6s. ½" commercial drill. 09R 022 006 ..... **79.97**
6t. Dual action sander. 09R 024 306 ..... **44.97**
6u. Var. sp. rotary grinder. 09R 024 713 ..... **79.97**
6v. 12-sp. auto. scroller. 09R 023 214 ..... **79.97**
6w. 3/8-hp. power planer. 09R 024 536 ..... **99.97**
6x. ½" STC impact gun. 09R 024 503 ..... **99.97**
6y. Compact 4" panel saw. 09R 022 847 ..... **79.97**

Sears: Hardware (9) 24 Hour Teleshop

Craftsman gas welding outfit
139.97

6k. Single-stage regulator with 3 welding tips, 12' hose, goggles, spark lighter, wrench, easy-to-follow instructions. 09R 026 105.

Craftsman 7" disc sander
89.97

6m. 100% ball-bearing motor dev. max. 1-hp. 8.0 amps. Spindle lock, rugged bumper with hang-up bail. Single-speed 4500 rpm. 09R 024 330.

9" 2-sp. sander-polisher-grinder
159.97

6n. Dev. max. 1½-hp., 9 amps., 2-speed control—3600/4500 rpm. Spindle lock. Incl. rubber pad, 2 discs. 09R 024 332.

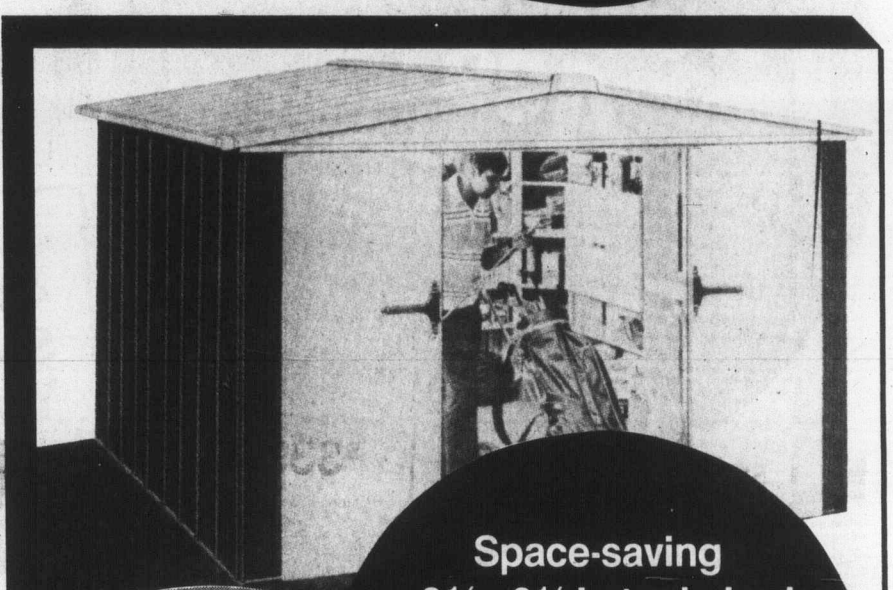

Want it **INSTALLED?** Ask for FREE ESTIMATE

Space-saving 9½x6½' steel shed
199.97

6z. 68" high, Woodgrain finish outside walls. Double ribbed panels. Outside-mounted doors for more inside space. 50x66½" door opening. Floor, contents not incl. 64R 058 031.

6aa.. Aluminum door. 1½" thick aluminum with tempered safety glass and 100% leak-proof weather stripping. 64R 021 700 ..... **51.97**

6bb. Ceiling panels. White 2x4' panels. Sold only in full cartons, with main tees, cross tees, wall angles. Carton of 8. 64R 081 000 ..... **sq. ft. 47¢**

Sears: Building Supplies (64) Phone Enquiries. Burnaby 433-3211, Richmond 278-5542, Surrey 588-0811, North Vancouver 985-7722, Nanaimo 753-4111, Victoria 595-9111, Kamloops 374-6611, Kelowna 763-5811, Chilliwack 858-5211, Prince George 564-8111.

Indoor/outdoor floor enamel
6.97 gal.

6cc. Durable, dries to glossy finish. Gal. does up to 550 sq. ft. 30R 015 129.

Interior flat latex paint
7.97 gal.

6dd. Washable, colorfast. 24 colors and White. **Quart size . . . 2.47.** 30R 010 040/50.

Interior semi-gloss latex
8.97 gal.

6ee. Scrubbable, low-sheen finish. 24 colors, White. **Quart size . . . 2.97.** 30R 010 440/50.

Sears: Paints (30) 24 Hour Teleshop

Aluminum 24' ladder
39.97

6ff. Extends to 24'. Non-slip feet. Flat rungs. 30R 061 124.

2-pc. brush set
5.99

6hh. Sears Pro-nylon set has 1-2", 1-3" brush. Top quality set. 30R 040 002.

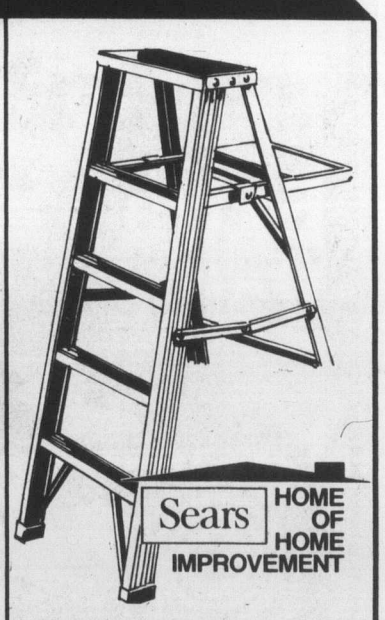

6' aluminum stepladder
16.97

6jj. 3" serrated steps, pail shelf, slip resistant feet. 30R 061 106.

SAVE $60

12' aluminum boat weighs just 120 lbs.

$399

7a. Full size cartopper with M.O.T. load capacity of 660 pounds. Made from top quality marine alloy aluminum, lapstraked for greater strength. Green non-glare interior. 067 425 236.

Sears: Sports Centre (6) 24 Hour Teleshop

Save $42

Save $42 Fibreglass canoe

Reg. 279.98 **$237**

7b. 14' canoe has aluminum gunwale, full foam floatation, two seats. Weighs approx. 60 lbs. Load capacity 500 lbs. Approved by Canadian Canoe Assoc. 067 425 078.

7c. 16' fibreglass canoe. Weighs 65 lbs. 067 425 091 ..... **$257**

Paddles. Wooden. 067 461 004 ..... **ea. 8.97**

Save $62

12' aluminum cartopper

Reg. 339.98 **$277**

7h. Weighs less than 100 lb., yet carries loads of up to 625 lb. Reynolds marine alloy aluminum construction resists dents, abrasions. Fitted with two bench seats and one jump seat. Extruded splash rails. Foam flotation for safety; 3 full-length keels for stability. 52" beam; 21¾" bow depth; 12¾" deck. 067 425 237.

Save $5 on spruce oars

7j. 7' oars of solid non-laminated select spruce. Varnished. Reg. 24.98. Pair **19.97**

Travel in style with soft sided luggage

10.48 to 26.23

7x. Heavy-duty expanded vinyl exteriors wipe clean—resist scratches and stains. Sturdy construction includes rugged metal guard frames for extra strength and heavy-duty zippers that lock together. Inside you'll find a full-width pocket and convenient snap straps. And the 5 pieces fit inside each other for small-space storage. All five pieces available in Tan, Brown, Blue or Red.

17" tote	14R 054 400	10.48
22" weekend	14R 054 401	16.48
24" pullman	14R 054 402	18.73
Not shown:		
26" pullman	14R 054 403	22.48
28" pullman	14R 054 404	26.23

Sears: Luggage (14) 24 Hour Teleshop

Save $30
Boat trailer
Reg. 349.98
$319

7d. A frame, full tilt. 650 lb. capacity, for boats up to 14'. 067 463 001.

Save $30
Boat trailer
Reg. 379.98
$349

7e. 800 lbs. capacity, for boats up to 15'. Full tilt A-frame, weighs approx. 300 lbs. 067 463 002.

Save $59
7.5 hp motor
Reg. 398.98
$339

7f. Outboard, weighs 41 lbs. 2½ gal. remote tank. Forward neutral clutch. Pivots 360° for reverse. 067 460 027.

Value
7.5 hp Sears motor
$247

7g. Shallow water drive, forward neutral clutch, push button stop. Integral tank. 067 460 030.

Save $15

Boys' 10-speed bicycle

Reg. 114.98 **99.97**

7k. Save $15! Boys' 24" racer features precision-shifting derailleur, dual-position braking lever, centre-pull brakes for smooth safe stops. Padded saddle. 19" frame. Reflectors. 067 427 487.

Save $10. Boys' 5 speed bicycle

Reg. 94.98 **84.97**

7m. Shimano Eagle derailleur shift levers mounted on handle bar stem. Positive action side pull caliper brakes. 24" size. 067 427 486.

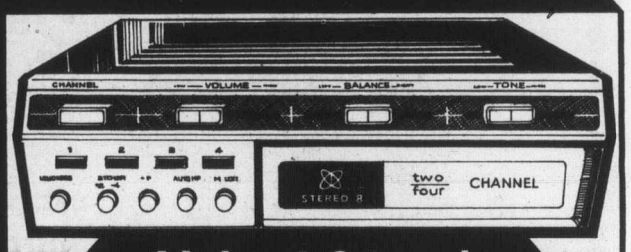

Value! 8-track car tape player

64.97

7y. Just press the exclusive "Loudness" button and the bass and treble sounds are immediately enhanced. Press the "2-4" button and the built-in matrix circuit connects two more speakers to surround you with sound. Also features "Fast-forward" and "Repeat" buttons, special burglary-preventive mounting. Slide-tone, volume and balance controls. 28R 026 831.

Sears: Automotive (28) Phone Enquiries (See opposite page)

Cassette Player
47.97

7z. Dependable solid-state circuitry. Slide controls for volume, balance, tone. Fast-forward switch; eject button. Slide-out bracket for theft control. 6-watt stereo output; for 12-v. negative-ground systems. Speakers not incl. 28R 026 711.

Gauges, tachs at Sears low price

RPM tach. 2" dial. 28R 045 043 ..... **ea. 18.97**

RPM tach. 3" dial. 28R 045 038 ..... **ea. 23.97**

Precision trio gauge. For oil, amp, water. 12v engine. 28R 045 195. ..... **ea. 27.97**

AM/FM 8 track with radio
99.97

7aa. Fits most American and foreign cars through the dash. Full range tone control. AM/FM band selector. Lighted radio dial. Stereo receiver light. 28R 026 931.

Supramatic shocks. Value!
5.97 Ea. Reg. 8.99

7bb. With exclusive anti-foam oil circulation. Self-adjusting valves. Stiff action compensates for weakened suspension on older cars. Lifetime guarantee to original purchaser. 28R 034 200 series.

Sears: Automotive (28) Phone Enquiries: (See opposite page)

Save $70
12x9x7' Acapulco tent sleeps 4-6 persons
$209

7n. Egyptian cotton tent has 2 front, 2 side windows, large awning over side windows. Approx. weight 63 lbs. 067 475 036.

Save $30
12x9x7' Laurentian tent for 4-6 persons
$209

7p. Made of Egyptian cotton with rubberized moline cloth floor. Weighs approx. 63 lbs. 067 475 017.

Girls' and boys' Spyder bicycles

Your Choice **54.97**

7q. Take advantage of Sears low price on bikes. Girls' and boys' style have hi-rise handle bars and banana seats with Sissy bar. 067 427 695/7

Save $4. Reg. 22.98.
7r. Rear baby carrier for children up to 40 lbs. High impact polyethylene. 067 428 523. ..... **18.97**

Save $6. Reg. 19.99
7s. Dunlop metal tennis racquet. Nylon stringing, aluminum frame, leather grip. 067 472 009. ..... **13.97**

Save $2. Reg. 9.99
7t. Junior tennis racquet. 8 ply laminated frame, twisted nylon stringing. Save now! 067 472 028 ..... **7.97**

Sears: Sports Centre (6) 24 Hour Teleshop

Great buy! 10x50 binocular

39.97

7u. 10x50 mm monomold binocular. Field of view 367 ft. at 1000 yds. 122 m at 1000 m. Fully coated optics, lightweight 1-piece const. Case, straps, lens caps, cleaning cloth. 39R 025 036.

Sears: Binoculars (39) 24 Hour Teleshop

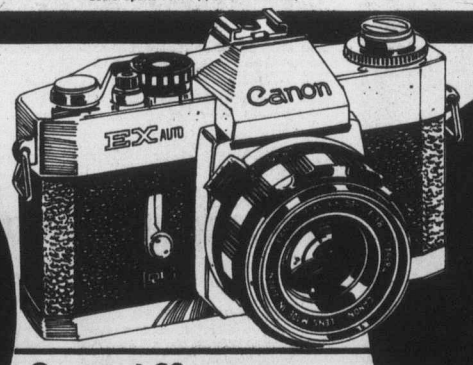

Canonet 28 camera

7w. A compact 35 mm camera, the auto Canonet 2.8 has programmed shutter, up to 1/620 sec. CDS electric eye, sharp 40mm F/2.8 lens. With Canolite 'D' electronic flash; runs on 2 AA batteries (sold separately). 03R 011 090 ..... **94.97**

Canon Ex Auto easy focusing S.L.R. camera

169.97

7v. Features electric eye, thru-the-lens metering with automatic aperture control (manual override). Bright viewfinder. Fast 1.8 50 mm lens. Focal plane shutter speeds up to 1/500 sec., self-timer. Automatic flash synchro with Canolite 'D' (not included). Quick film load, hot shoe. Chrome finish. 037 411 093.

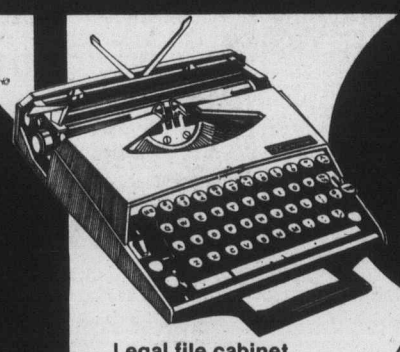

Super 'G' typewriter

59.97

7cc. 5 position preset tab, split space bar for power and half spacing. Full 9½" carriage, de-jam key. Quick set margins, automatic ribbon reverse. English pica. 39R 040 107

Legal file cabinet
82.97

7dd. Sturdy 4 drawer metal cabinet, legal size. Comes with lock. 39R 043 099.

4 drawer cabinet
72.97 letter size

7ee. Plunger lock, locks all 4 drawers. 39R 043 098.

Sears: Office Equipment (39) 24 Hour Teleshop

Colonial-style crib has 4-positions

SAVE $20

79.97

8a. 4-position metal mattress support with steel springs, single drop side. 4 casters. Hardwood. White, Fruitwood. Big buy! 29R 065 087. Reg. 99.98.

8b. 48 coil mattress. Jute wrapped, felt covered. Vinyl cover in assorted prints. 29R 063 075 ..... **21.97**

8c. Bumper pad set. Three pieces. Assorted prints on one side, White on the other. Vinyl. 29R 063 000 ..... **3.97**

8d. Assorted high chairs. 50% lo-boy, 50% high chairs. Choose the one you need. Ass't. prints. 29R 068 000 ... **21.97**

8e. Pampers. Toddlers. 29R 010 074. Pkg. of 12..... 1.47
8f. Pampers. Daytime. 29R 010 075. Pkg. of 24. .... 2.47

8g. Vinyl baby pants. Small flaws will not affect wear. Assorted colors, sizes. Pkg. of 12. 29R 010 211 ..... **2.27**

8h. Cloth diaper seconds. Assorted weave, poly-bagged in packages of 12. Value! 29R 010 000 ..... **4.97**

8j. Stretch gauze diapers. National brand seconds. Stock up! Dozen per package. 29R 010 009 ..... **5.97**

8k. Infant pants. Stitched crease, domed leg, suspender straps. National brand. Nylon double-knit. 12, 18, 24 months. 29R 002 300 ..... **2 for $5**

Sears: Infants', Children's Wear (29) 24 Hour Teleshop

Girls' playwear

Reg. 1.99-14.98 **1.49 to 9.99** each

8m. Shorts, halters, tank tops, short sets. Personal shopping only. Broken sizes 8-14.

Girls' swimwear

Reg. 3.97-10.98 **2.97 to 6.99** each

8n. Bikini's, tank suits and cage suits. Personal shopping only. Broken sizes 8 to 14.

Halters—2 styles

Reg. 99¢ ea. **2 for 1.49** each

8p. Girls' halter in scarf or wide back styles. Prints and plains. S.M.L.

Sears: Girls' Wear (77) 24 Hour Teleshop (halters only)

Sears warehouse sale

Great values! Shop early for the best selection!

Junior Bazaar

SAVE 25% — REGULARLY 3.99 to $8 — Warehouse Sale price **2.99 to 5.99**

8y. Tops and T-shirts in a crazy assortment of prints and solid colors: Assorted fabrics. Personal shopping only. Jr. sizes S,M,L.

SAVE 25% — REGULARLY 4.99 to $11 — Warehouse Sale price **2.99 to 7.99**

8z. Denim cutoffs, cotton and cotton/polyester blends. The shorts you want you'll find on sale. Sizes 7-15. Personal shopping only.

Sears: Junior Bazaar (19) Personal Shopping only

Infants' and children's wear

Your Choice **1.44** each

8q. Toddler's T-shirts. For boys and girls in assorted colors and styles. Fits sizes 2, 3, 3X. Mix and match. 29R 001 000.
8r. Girls' assorted shorts. With zip front and pull-on styles. Choose prints or solid colors. 4, 5, 6, 6X. 29R 001 000.
8s. Assorted tops. T-shirts, shells and halter tops. Many colors, many styles to choose from. 4, 6, 6X sizes. 29R 002 000.
8t. Shorts to go! Famous maker shorts in pull-on and zip front styles. Assorted fabrics, colors. 2, 3, 3X. 29R 001 600.

Your Choice **99¢** each

8v. Unisex shorts. 100% stretch nylon with stitched crease and full elastic waist. Assorted colors. 2, 3, 3X. 29R 001 624.
8w. Tank tops. For boys and girls. Contrast piping, screenprinted front. 100% stretch nylon. Sizes 2, 3, 3X. 29R 001 002.

89¢ each

8x. Toddler girls' halter tops. Stretch nylon tie-back style. Printed front in assorted colors. 2, 3, 3X. 29R 001 130.

Sears: Infants', Children's Wear (29) 24 Hour Teleshop

Summer tops priced to go!

2.99 and 3.99 each

8aa. What a buy! T-shirts, top shirts, and halters in lots of lovely prints and plains. S,M,L in plain and bubble knits, 100% cotton, acrylics and cotton/polyester blends. Personal shopping only!

Short shorts and jamaicas

2.49 and 2.99 each

8bb. Pull-on these style winners! 100% polyester with a stitched crease. White, Red, Navy, Yellow, Blue and Green in sizes 10 to 20. Short shorts...2.49. Jamaicas...2.99. Personal shopping only!

Sears: Sportswear (7) Personal shopping only

Super sandal clearance

4.97 pair, 9.97 pair, 14.97 pair

8cc. Slip into the cool comfort of Sears spring and summer sandals. Broken sizes and discontinued styles. 3 price ranges.

Dress and casual shoes

9.97 and 14.97 pr.

8dd. Treat your toes to a pair of dressy or casual shoes. Discontinued styles and assorted women's sizes. White, Bone and Tan. Shop early!

Sears: Women's Children's Shoes (54) 24 Hour Teleshop

Women's soft splitskin leather jackets

Your Choice **39.99** each

8ee. Wow! What a price, what a look! Women's genuine leather jackets in assorted styles: zippered, snap, wrap, buttoned, belted and unbelted. Love the colors too: Rust, Brown, Navy, Tan. Sizes 8 to 18. Choose the one you want now!

Sears: Women's Coats (17) 24 Hour Teleshop

Clearance! Ladies' fashions now half price!

12.49 to 22.49

8ff. The fashion clearance women have been waiting for! Lovely two and three-piece pantsuits and one and two-piece dresses and gowns in 100% polyester, Arnel Triacetate, and polyester gabardine. Lots of colors and styles to choose from. Prints and plains, and sizes 10 to 18 and 14½ to 22½. Personal shopping only! Reg. $25 to $45.

Sears: Women's Dresses (21) Personal shopping only

Save 1.53 Seamless bra

Reg. 7.50 **5.97**

8gg. Formfit with doubleknit cups, adjustable straps. White, Beige. B(34-38), C(34-38) 18R 030 722.

Save 2.53 Lacy padded bra

Reg. 10.50 **7.97**

8hh. Formfit "Very Confidential" seamless bra. White, Beige. A(32-36), B(32-36). Heavily padded. 18R 036 921.

Save 2.02 Magic Cross bra

Reg. 5.99 **3.97**

8jj. Seamless bra lifts and separates. White, Beige. A(34-36), B(34-38), C(34-38) Lace cups. 18R 030 801

Summer swimwear sale

30 to 40% off

8kk. Women's sizzling summer swimsuits at a super sale price. Assorted styles, sizes.

Hot values on halters

30 to 40% off

8mm. Put on a bare back bargain. Lots of halters to choose from, many styles.

Sears: Body Fashions (18) 24 Hour Teleshop

Ladies' summer shifts

8pp. Print cotton shift. Sleeveless, tie belt. Asstd. prints, colors. Sizes S,M,L. 38R 000 508.
8qq. Summer shift. Zip front, V-neck, contrast trim. Asstd. colors. Sizes S,M,L. 38R 000 509.
All shifts are cotton.

Your Choice **5.99** each

Sears: At-Home-Wear (38) 24 Hour Teleshop

ADVERTISING ERRORS. We aim for the utmost accuracy in our advertising, but the occasional error can occur. Any error will be corrected as soon as it is recognized and customers ordering merchandise so affected, will be advised immediately of correction.

OUT OF STOCK MERCHANDISE. We make every reasonable effort to ensure that all merchandise is available at the time of advertising. We regret that due to unforseen shortages, we may occasionally be unable to fill your order.

Half price! Spring and summer style cloth coats

Reg. $30-$60 **14.99 to 29.99** each

8ss. At these prices, you can afford two coats! Sears misses and junior spring and summer coats come in many styles, many colors, many sizes. Shop early to get the one you want! They're going to go fast!

Sears: Women's Coats (17) 24 Hour Teleshop

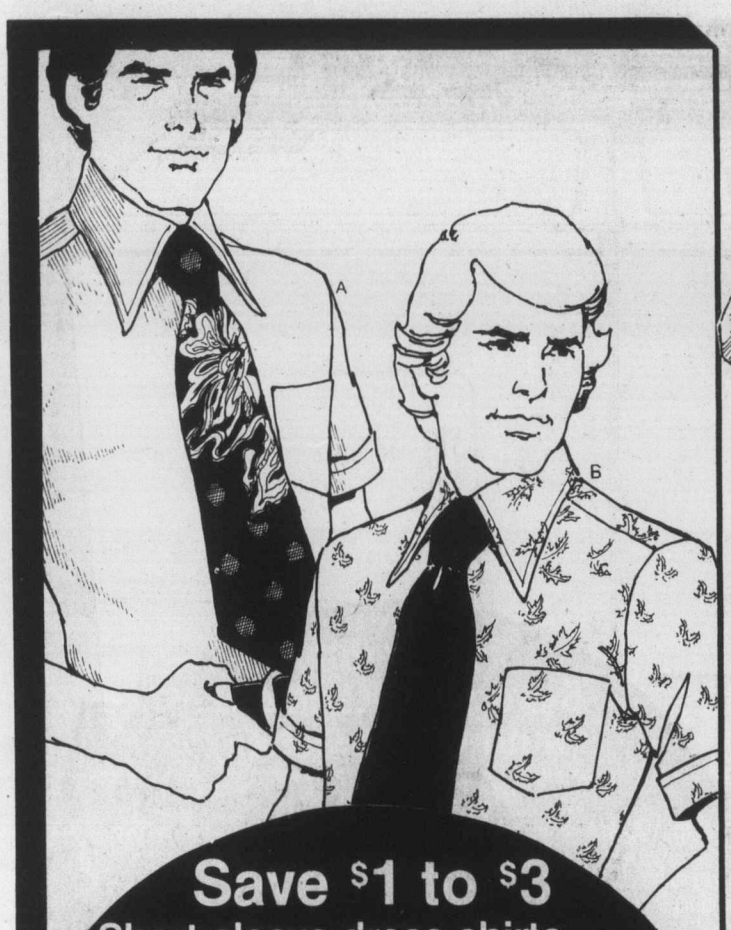

Save $1 to $3
Short sleeve dress shirts

9a. Solid savings! Plain and fancy shirts with short sleeves. Easy-to-care-for blend of 65% polyester and 35% cotton. Perma-Prest—little ironing necessary. Assorted solid colors and patterns. Broken sizes 14½ to 16½. REG 4.99 to 6.99.

3.97 each

Save $3 to $5
Easy-care dress shirts

9b. Cool and comfortable polyester-cotton blend in solid colors or fashion prints. Perfect for dress and sports wear. Machine wash and dry. Perma-Prest so very little ironing is needed. Assorted colors. Broken sizes 14½ to 16½. REG. 7.99 to 9.99.

4.97 each

Save $3 to $5 on knit shirts

9c. Handsome knits at low Warehouse Sale prices! Arnel triacetate-polyester blend, or polyester-cotton blend. Placket front with collar, as well as crew-neck styles. Assorted colors in S.M.L. and XL (broken size range). REG. 8.99 to 10.99.

5.97 each

Sears: Men's Furnishings (33) Personal Shopping

Dress and sport shirt bonanza!

9d. Long sleeve dress shirts. Includes both shaped shirts and regular-fitting styles. Prints—geometrics, scenics, leaf designs, vertical patterns. 65% polyester, 35% cotton. Canadian made. 14½ to 16½ in the group.
9e. Long sleeve sport shirts. Polyester knits and polyester-cotton woven shirts are included in this group. Assorted solid colors and patterns. Sizes S.M.L. and XL. (Broken size range).

Your Choice **5.97** each

Men's pullover sweaters

2.97 to 5.97 each

9f. Sleeveless pullover. V-neck style. 100% orlon acrylic. Cable fronts and flat knits. Navy or Brown. M.L.XL. Only ..... ea. 2.97

9g. Turtleneck pullovers. 100% acrylic is machine washable-dryable. White, Navy, Beige and Brown. S.M.L.XL. in the group. ..... ea. 3.97

9h. Shetland blend pullover. Sleeveless. 95% Shetland wool, 5% nylon. 7 colors. S.M.L.XL. Hand wash ..... ea. 3.97

9k. Shetland turtleneck pullover. 95% Shetland wool and 5% nylon. Hand washable as for pure wool. 7 colors to choose. S.M.L.XL. ..... ea. 5.97

Save $10. Shirt and sweater set

9m. Stylish print shirt of polyester-cotton blend. Coordinating sweater of Orlon acrylic with contrast trim. Blues and Browns. S.M.L.XL.

Reg. 24.98 **14.97** set

Sears: Men's Furnishings (33) Personal Shopping

Fun for toddlers. Great values!

Choose any one 67¢
9n. Vinyl beach ball. 497 426 275.
9p. Arm swim aids. 497 426 283.
9r. Swim rings. 49R 026 277.

19-pc. sand set 2.97
9s. Ideal for the beach or the sand box. Sturdy plastic, colorful pieces. 49R 026 109.

Tot's pool 6.97
9t. Inflatable ring wading pool. Separate inflatable compartments. 49R 025 210.

Sears: Toys (49) Personal Shopping

Save on men's work shirts and pants!

Reg. 3.99 each

3 for $10

9u. Cotton work shirt is machine washable, hang to dry. Two-button flap chest pockets, long sleeves, button cuffs. Sizes 15 to 17½. Green. 51R 095 061 ..... 3 for $10
9v. Cotton work pants. 5 pockets including watch pocket. Inseams 30 and 32 only. Even waist sizes 30 to 42. Shirts and pants are not a perfect color match. 51R 090 061 .. 3 for $10

Sears: Men's Work Clothes (51) Personal Shopping

Boys' smart knit shirts
Save $1 to $2

Reg. 2.99-4.99

1.97 and 2.97 each

9w. Great buys on a wide selection of short sleeve knits. Choice of solid colors and prints in assorted designs. Assorted colors. Sizes 8 to 16 in group.

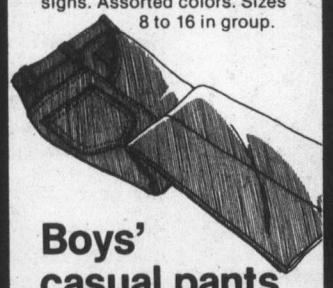

Boys' casual pants

3.33 each

9x. Here's a terrific buy in boys' casual pants. Just 3.33 each! Included are knits, cords and denims in cotton, polyester and blends. Sizes 8 to 18 in group.

Long sleeve knits for boys

2.97 Reg. 3.99-5.99

9z. Choose from a handsome collection of knits for only 2.97 each. Many styles, assorted fabrics and colors. Prints and plains. Sizes 8 to 18 in group.

Clearance of boys' shorts

2.97 each

9aa. Summer shorts in assorted styles and fabrics. All at one low price. . 2.97 each. Don't miss these great values —all from regular stock.

Sears: Boys' Wear (40) Personal Shopping

Clearance! Men's white shoes in assorted styles

9bb. Just in time for summer! Low, low prices on White dress shoes in assorted styles. All with genuine leather uppers and composition soles. Sizes 7 to 11 are included in this group. Shop early for the best selection.;

14.97 pair

Men's sandals priced to clear!

9cc. Assorted styles in Brown—all from our regular stock. Keep cool and comfortable this summer in a good-looking pair of sandals. At this low price they probably won't last long, so shop early and get a real bargain! Sizes 7 to 11 in the group.

Your Choice **4.97** pair

Sears: Men's Shoes (67) Personal Shopping

Men's casual pants. Value!

Group 1 **4.97** each
Group 2 **5.97** each
Group 3 **8.97** each

9dd. Easy-care wash-and-wear pants in regular fitting and full-fitting styles. Regular fit have flared legs, full fit have straight legs. All have belt loops. Choose checks and solid colors. Assorted colors. Broken size range 30 to 46. Alterations at small extra charge.

Men's shorts at low prices

Group 1 **4.97** each
Group 2 **5.97** each
Group 3 **6.97** each

9ee. Cool summer shorts in three super-low-priced groups. Mostly with belt loops. A few beltless styles. Solid colors and checks in assorted colors and fabrics. Sizes 30 to 42 in the group.

Sears: Men's Casual Wear (41) Personal Shopping

CLEARANCE OF MEN'S SUITS!
Save $10 to $85

9ff. The latest spring and summer styles! 2 and 3-piece suits 100% wool, polyester-wool blends, texturized polyester and polyester knits. Available in solid colors and patterns of Blue, Brown, Grey, Beige and Green. Sizes 36 to 46 to fit most builds. Not all styles in all colors and sizes. Shop Early!

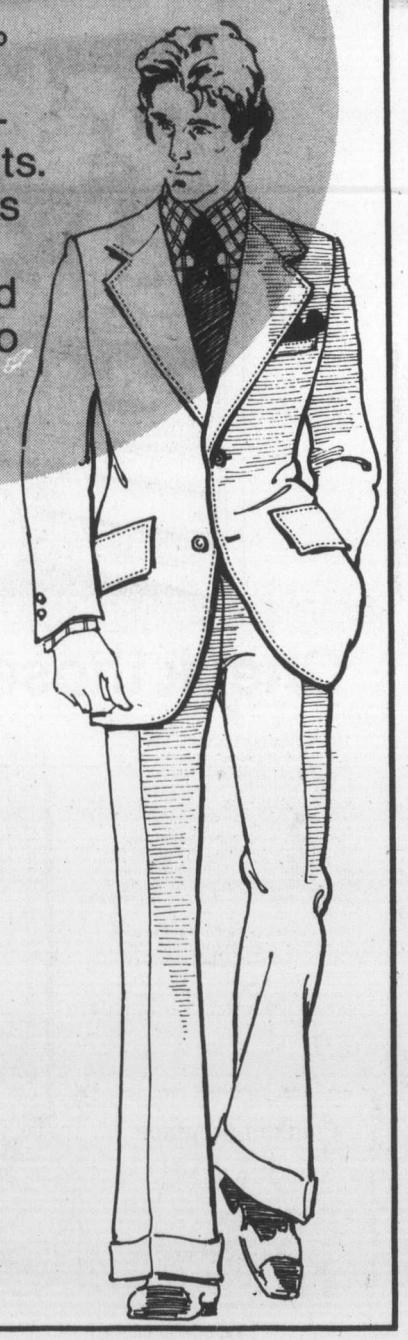

Regular 49.99 to $95
39.97 each

Regular $99 to $135
59.97 each

Regular $140 to $165
79.97 each

Sears: Men's Suits (45) Personal Shopping

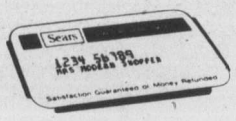

Just say 'Charge it'
on your handy Sears all purpose account.

Sears warehouse sale

Great values! Price cuts!
Plus Sears everyday low prices!

Kenmore range with Continuous-clean oven. Value!

329.99 White

10a. Digital clock-controlled, automatic start/cook/off oven. Infinite-heat, lift-out elements (two 8", one 6" True-simmer and one 6" standard.) Automatic oven pre-heat. Controlled variable broil lets you adjust the heat, not the meat. Minute minder. Oven window and light. Timed appliance outlet. Removable oven door and storage drawer for easy cleaning. Porcelain interior and exterior. Beautiful hi-style glass back-guard. In White. 227 465 660. Color $10 more.

Sears: Ranges (22) Phone Enquiries: Burnaby 433-3211, Richmond 278-5542, Surrey 588-0811, North Vancouver 985-7722, Nanaimo 753-4111, Victoria 595-9111, Kamloops 374-6611, Kelowna 763-5811, Chilliwack 858-5211, Prince George 564-8111.

Heavy-duty 5-program Kenmore automatic washer

389.98 White

10b. Features normal, delicate or knit, perma-press, presoak and pre-wash programs to really rout out heavy soil. 5 wash/rinse temperature combinations. Variable water-level control. Self-cleaning lint filter. Rinse agent dispenser. Roto-swirl agitator for gentle, thorough washing action. Pump guard. Porcelain top. In White 267 445 500. with Suds-Saver $20 more. In Harvest Gold $10 more.

Matching "Fabric Master" dryer

259.98 White

10c. Automatically shuts off when clothes reach the amount of dryness you select. In-dial knit setting dries knitwear beautifully. Soft-heat prevents over-drying. No-heat 'air' cycle. Interior light. Porcelain top. 267 485 500. Harvest Gold $10 more.

Sears: Washers, Dryers (22) Phone Enquiries (listed at left).

We service what we sell coast to coast.
Satisfaction guaranteed or money refunded.

Frostless refrigerator has 140 lb. freezer

509.98 White

10d. Family-size 15.1 cu. ft. Kenmore never needs defrosting. 10-position shelves. 3-temp. butter holder. Odor-free, stain-resistant porcelain-on-steel interior. Adjustable porcelain meat keeper and twin crispers. Moulded egg rack. Freezer door shelf. 467 455 930.
17.1 cu. ft. 467 476 930 $549.98
Harvest Gold, Avocado or Coppertone $10 more.

Sears: Refrigerators (46) Phone Enquiries (See listing above)

Porcelain on Steel

Side-by-side Kenmore Frostless

729.98 White

10e. Big, 18.15-cu. ft. side-by-side Frostless with adjustable cantilever shelves. Slide-out meat keeper. Vegetable crisper. 3-temperature butter conditioner. On wheels. 467 486 570.

Sears: Refrigerators (46) Phone Enquiries (See listing above)

30" Kenmore automatic range

249.98 White

10f. Clock-controlled, automatic delay-cook/off oven. 4 infinite-heat, lift-out elements (one is 8"). Oven window/light. Timed appliance outlet. Minute minder. Controlled variable broil. No-drip recessed top. Color $10 more. 227 451 060.

Sears: Ranges (22) Phone Enquiries

Kenmore 155° Sani-wash dishwasher

389.98 White

10g. 5 push-button incl. 155° Sani-wash and Pots/Pans cycle. 2-level wash action. Silverware basket. Woodgrain melamine top. 267 476 051.
Built-in model 267 476 130 . . . 359.98
Colors $10 more.

Sears: Dishwashers (28) Phone Enquiries

Check these great values in Plumbing and Heating!

10h. Natural gas hot water heater. 33.3 imperial gallon capacity. 32,400 BTU. Rugged cast-iron self cleaning burner. About 55" h. x 22" diam. White. 42R 073 504 ..... **ea. 144.97**

10k. Electric hot water heater. 40 Imperial gallon capacity. Twin 3,000 watt elements. 2" fibre glass insulation. Automatic thermostat. White. 42R 073 579. ..... **ea. 119.98**

10m. Convertible jet pump and tank. Sears '620' pump on 10.8 Imp. gal. tank. For most Canadian wells. Comes assembled and ready to hook up. Pressure gauge and switch incl. 115 v., 60 cycle. 42R 082 781. ..... **ea. 164.97**

Franklin fireplace

$149. ea.

10n. Cast iron. an efficient heater with the doors closed, a cheerful fireplace with the doors open. Comes assembled. 42R 042 600.

Reverse-trap toilet

39.97 White

10p. Low Price! Efficient flushing action. Easy to clean. Stain and scratch resistant. C.S.A. approved. 42R 094 954.

Vitreous-china basin

12.97 White

10r. 18" wide x 15" deep. Anti-splash rim. Rear over flow opening. Takes 4" centre faucets. (Fittings not included.) 42R 096 514.

Sinks, faucets and showers

10s. Single basin stainless-steel kitchen sink. Strainers and drain incl. Self rim. Fittings not incl. 42R 051 212 ..... **ea. 25.97**

10t. Double basin stainless-steel kitchen sink. Ledge back with standard 8" centres, 4 holes (1 capped). Basket strainers, drains incl. Fittings not incl. Self rim. 42R 051 213. ..... **ea. 44.97**

10u. Kitchen faucet with spray. Guaranteed 5 years. Exclusive square-cut design. Replaceable seats. C.S.A. approved. 8" centres. 42R 093 512. ..... **ea. 28.97**

10v. Kitchen faucet without spray. As above. 42R 093 511. ..... **ea. 21.97**

10w. Kitchen faucet with spray. All external parts are chromed. Built-in aerator. Swing spout. Complete with pull-out rinser. C.S.A. approved. 42R 093 530. ..... **ea. 23.97**

10x. Aqua Massage hand shower. European-type hand held shower with extra long hose. Simple to install. Fits ½" showers. Fittings and instructions incl. 42R 093 570 ..... **ea. 34.97**

10y. Aqua Massage shower head. Complete and ready to install. Do it yourself with easy instructions. Fits standard ½" shower. 42R 093 569. ..... **ea. 19.97**

Sears: Plumbing and Heating (42) Phone Enquiries: Burnaby 433-3211, Richmond 278-5542, Surrey 588-0811, North Vancouver 985-7722, Nanaimo 753-4111, Victoria 595-9111, Kamloops 374-6611, Kelowna 763-5811, Chilliwack 858-5211, Prince George 564-8111

Simpsons-Sears Ltd.

VERNON INTERIOR PRINTERS LTD